

Maria Bethania - Olhos Nos Olhos

$\text{♩} = 75,000000$

J. Mercanti

Alto Sax

M #10

Piano 1

Sequenciado por

Chico Buarque

$\text{♩} = 75,000000$

Slow Str.

M #7

 - M #10:** Percussion part with rhythmic patterns.
 - Piano 1:** Accompanying part with chords and melodic fragments.
 - Sequenciado por Chico Buarque:** Bass line with rhythmic accompaniment.
 - Slow Str.:** String part with sustained notes and melodic lines.
 - M #7:** Bass line with complex rhythmic patterns.
 - M #10:** Continuation of the percussion part.
 - Piano 1:** Continuation of the piano accompaniment.
 - Sequenciado por Chico Buarque:** Continuation of the bass line.
 - Slow Str.:** Continuation of the string part.
 - M #7:** Continuation of the bass line.

8

J.Mercanti

M #10

Piano 1

Sequenciado por Chico Buarque

Slow Str.

M #7

10

J.Mercanti

M #10

Piano 1

Sequenciado por Chico Buarque

Slow Str.

M #7

12

J.Mercanti

M #10

Piano 1

Sequenciado por Chico Buarque

Slow Str.

M #7

14

J.Mercanti

M #10

Piano 1

Sequenciado por Chico Buarque

Slow Str.

M #7

16

J.Mercanti

M #10

Piano 1

Sequenciado por

Chico Buarque

Slow Str.

M #7

18

J.Mercanti

M #10

Piano 1

Sequenciado por

Chico Buarque

Slow Str.

M #7

20

J.Mercanti

M #10

Piano 1

Sequenciado por

Chico Buarque

Slow Str.

M #7

22

J.Mercanti

M #10

Piano 1

Sequenciado por

Chico Buarque

Slow Str.

M #7

24

J.Mercanti

M #10

Piano 1

Sequenciado por

Chico Buarque

Slow Str.

M #7

27

J.Mercanti

M #10

Piano 1

Sequenciado por

Chico Buarque

Slow Str.

M #7

29

J.Mercanti

M #10

Piano 1

Sequenciado por Chico Buarque

Slow Str.

M #7

31

J.Mercanti

M #10

Piano 1

Sequenciado por Chico Buarque

Slow Str.

M #7

33

J.Mercanti

M #10

Piano 1

Sequenciado por Chico Buarque

Slow Str.

M #7

35

J.Mercanti

M #10

Piano 1

Sequenciado por Chico Buarque

Slow Str.

M #7

37

J.Mercanti

M #10

Piano 1

Sequenciado por Chico Buarque

Slow Str.

M #7

39

J.Mercanti

M #10

Piano 1

Sequenciado por Chico Buarque

Slow Str.

M #7

41

J.Mercanti

M #10

Piano 1

Sequenciado por

Chico Buarque

Slow Str.

M #7

43

J.Mercanti

Alto Sax

M #10

Piano 1

Sequenciado por

Chico Buarque

Slow Str.

M #7

45

Alto Sax

M #10

Piano I

Sequenciado por Chico Buarque

Slow Str.

M #7

47

Alto Sax

M #10

Piano I

Sequenciado por Chico Buarque

Slow Str.

M #7

49

Alto Sax

M #10

Piano I

Sequenciado por Chico Buarque

Slow Str.

M #7

51

Alto Sax

M #10

Piano I

Sequenciado por Chico Buarque

Slow Str.

M #7

Detailed description of the musical score: The score is arranged in a system of seven staves. The top staff is for Alto Saxophone, showing a melodic line with triplet and sextuplet markings. The second staff is for M #10, likely a maracas player, with rhythmic patterns. The third staff is for Piano I, with complex chordal textures. The fourth staff is for 'Sequenciado por Chico Buarque', which includes both vocal and instrumental parts. The fifth staff is for 'Slow Str.', representing a string section. The sixth staff is for M #7, another rhythmic instrument. The system concludes at measure 51. A double bar line is present on the left side of the page.

♩ = 75,000000

Alto Sax

Maria Bethania - Olhos Nos Olhos

♩ = 75,000000

5 **39**

47

50

M #10

Maria Bethania - Olhos Nos Olhos

♩ = 75,000000

5

8

11

14

17

20

25

29

32

V.S.

2

M #10

35

38

41

44

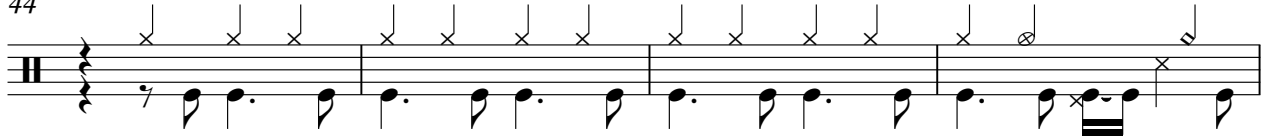

48

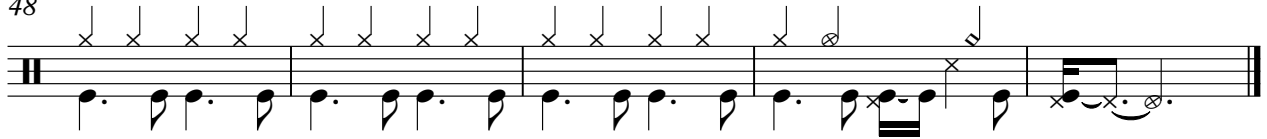

Maria Bethania - Olhos Nos Olhos

Piano 1

♩ = 75,000000

20

3

24

28

32

35

39

42

46

49

Maria Bethania - Olhos Nos Olhos

Sequenciado por

$\text{♩} = 75,000000$

V.S.

33

36

39

42

45

48

50

2

Chico Buarque

50

Maria Bethania - Olhos Nos Olhos

Slow Str.

$\text{♩} = 75,000000$

6

10

15

21

27

31

35

40

47

♩ = 75,000000

5
9
12
15
19
23
26
30
34

37

40

44

47

50
