

Maria Bethania - Ronda 2

♪ ♯ 000,000000

Piccolo

Harmonica

Electric Gt. Paulo Vanzolini

Electric Kb. KARAOKE FILE

Metallic Bs.

Percussion Banjo M #14

Jazz Guitar

Banjo

Kora

Kora

Acoustic Bass

Tape Sampler Keyboard [Strings]

♪ ♯ 000,000000

Viola

4

6

8

10

11

26.5" 12.1,18 \De	26.8" 12.1,68 noi	27.2" 12.2,43 te	27.5" 12.2,93 eu	28.0" 12.3,68 rondo	28.3" 12.4,18 a
-------------------------	-------------------------	------------------------	------------------------	---------------------------	-----------------------

12

28.9"
13.1,18
ci

29.2"
13.1,68
da

30.1"
13.3,18
de

30.4"
13.3,68
/A

30.8"
13.4,43
te

31.1"
13.4,93
procu

13

Picc.

Perc.

J. Gtr.

Kora

Kora

A. Bass

Tape Smp. Str

31.6"
14.1,68
rar

32.5"
14.3,18
sem

33.1"
14.4,18
en

33.5"
14.4,93
con

14

Picc.

Perc.

J. Gtr.

Kora

Kora

A. Bass

Tape Smp. Str

34.0"
15.1,68
trar

35.8"
15.4,68
/No

36.4"
16.1,68
meio

36.837.1"
16.2163,93
de ol

37.6"
16.3,68
ha

37.9"
16.4,18
res

15

Picc.

Perc.

J. Gtr.

Kora

Kora

A. Bass

Tape Smp. Str

38.5" 38.8"
17.1,187.1,68
es pip

39.7" 40.0"
17.3,187.3,68
/Em to

40.440.7"
17.4,187.4,93
dos os

41.2" 41.5"
18.1,688.2,18
ba res

42.1" 42.4"
18.3,188.3,68
vo ck

42.843.1"
18.4,48.4,93
nro es

17

Picc.

Perc.

J. Gtr.

Kora

Kora

A. Bass

Tape Smp. Str

43.6"
19.1,68
t6

46.0"	46.4"	46.7"	47.2"	47.6"	47.9"
20.1,68	20.2,68	20.3,93	20.3,68	20.4,43	20.4,93
/Vol	to	pra	ca	sa	7aba

19

Picc.

Perc.

J. Gtr.

Kora

Kora

A. Bass

Tape Smp. Str

48.4"
21.1,68
ti

49.6"
21.3,68
da

21

Picc.

Perc.

J. Gtr.

Kora

Kora

A. Bass

Tape Smp. Str

50.8"	51.1"	51.7"	52.0"	52.4"	52.7"	53.2"	54.4"
22.1,68	22.2,18	22.3,18	22.3,68	22.4,43	22.4,93	23.1,68	23.3,68
/De	sen	can	ta	da	da	vi	da

22

Picc.

Perc.

J. Gtr.

Kora

Kora

A. Bass

Tape Smp. Str

55.3"	55.6"	55.9"	56.3"	56.8"	57.2"	57.7"	58.3"	58.9"	59.2"	59.6"	59.9"
24.1,28	24.1,68	24.2,18	24.2,93	24.3,68	24.4,43	25.1,18	25.2,18	25.3,18	25.3,68	25.4,28	25.4,93
/O	son	ho	ale	gria	me	d6	/Ne	le	vo	ck	es

24

Picc.

Perc.

J. Gtr.

Kora

Kora

A. Bass

Tape Smp. Str

1'00.4"
26.1,68
t6...

26

Picc.

Perc.

J. Gtr.

Ban.

Kora

Kora

A. Bass

Tape Smp. Str

1'05.2"
28.1,68
\Ah!

1'06.1" 1'06.2"
28.3,18 28.3,43
Seu eu

1'06.5"
28.3,93
ti

1'07.0"
28.4,68
vesse

28

Picc.

Harm.

Perc.

J. Gtr.

Ban.

Kora

Kora

A. Bass

Tape Smp. Str

1'05.2"
28.1,68
\Ah!

1'06.1" 1'06.2"
28.3,18 28.3,43
Seu eu

1'06.5"
28.3,93
ti

1'07.0"
28.4,68
vesse

28

3

3

3

3

1'07.31" 07.6"	1'08.008.3"	1'08.8"	1'09.209.5"	1'10.0"	1'10.410.7"	1'11.2"
29.1, 29.1, 68	29.2, 29.2, 93	29.3, 68	29.4, 29.4, 93	30.1, 68	30.2, 30.2, 93	30.3, 68
quemem	me qui	se	sse /Esse	alguim	me di	ri

29

1'12.1"
31.1, 18
a

1'14.514.8"	1'15.215.5"	1'16.0"	1'16.416.7"
32.1, 32.1, 68	32.2, 32.2, 93	32.3, 68	32.4, 32.4, 93
/De sis	te deșta	bus	ca i

31

1'17.2" 33.1,68 пъ	1'17.1617.9" 33.2332,93 til /Eu	1'18.4" 33.3,68 nro	1'18.7" 33.4,18 de	1'19.319.6" 34.13481,68 sis ti	1'20.8" 34.3,68 a.
--------------------------	---------------------------------------	---------------------------	--------------------------	--------------------------------------	--------------------------

33

Picc.

Harm.

Perc.

J. Gtr.

Kora

Kora

A. Bass

35

Picc.

Harm.

Perc.

J. Gtr.

Kora

Kora

A. Bass

1'24.1"
36.1,18
|Po

1'24.4"
36.1,68
rım

1'24.8"
36.2,43
com

1'25.1"
36.2,93
per

1'25.6"
36.3,68
fei

1'25.9"
36.4,18
ta

36

Picc.

Perc.

J. Gtr.

Kora

Kora

A. Bass

Tape Smp. Str

1'26.5"
37.1,18
pa

1'26.8"
37.1,68
cıkın

1'27.2"
37.2,43
cia

1'27.7"
37.3,18
|Vol

1'28.0"
37.3,68
to

1'28.4"
37.4,43
a

1'28.7"
37.4,93
te

37

Picc.

Perc.

J. Gtr.

Kora

Kora

A. Bass

Tape Smp. Str

1'29.2"
38.1,68
buscar

1'30.1"
38.3,18
hei

1'30.7"
38.4,18
de

1'31.1"
38.4,93
encon

38

Picc.

Perc.

J. Gtr.

Kora

Kora

A. Bass

Tape Smp. Str

1'31.6"
39.1,68
trar

1'33.4"
39.4,68
/Be

39

Picc.

Perc.

J. Gtr.

Kora

Kora

A. Bass

Tape Smp. Str

1'34.0" 40.1,68 ben	1'34.434.7" 40.24032,93 do com	1'35.21"1'35.5" 40.3,6840.4,18 ou tras	1'36.11"36.4" 41.1,181.1,68 mulheres	1'37.31"37.6" 41.3,181.3,68 /Ro lan	1'38.038.3" 41.44434,93 do da
---------------------------	--------------------------------------	--	--	---	-------------------------------------

40

Picc.

Perc.

J. Gtr.

Kora

Kora

A. Bass

Tape Smp. Str

1'38.81"39.1" 42.1,6842.2,18 di nhos	1'39.71"40.0" 42.3,1842.3,68 jo gan	1'40.440.7" 42.442.4,93 do bi	1'41.2" 43.1,68 lhar
--	---	-------------------------------------	----------------------------

42

Picc.

Perc.

J. Gtr.

Kora

Kora

A. Bass

Tape Smp. Str

1'43.6"	1'44.044.3"	1'44.8"	1'45.21'45.5"	1'46.0"
44.1,68	44.2432,93	44.3,68	44.4,434.4,93	45.1,68
/E	neşse	di	a eh	tro

44

Picc.

Perc.

J. Gtr.

Kora

Kora

A. Bass

Tape Smp. Str

1'48.11'48.4"	1'48.879.1"	1'49.6"	1'50.01'50.3"	1'50.8"
46.1,146.1,68	46.2432,93	46.3,68	46.4,436.4,93	47.1,68
/Vai dar	na pri	mei	ra edi	zro

46

Picc.

Perc.

J. Gtr.

Kora

Kora

A. Bass

Tape Smp. Str

1'53.2" 48.1,68 /Ce	1'53.5" 48.2,18 na	1'54.1" 48.3,18	1'54.4" 48.3,68	1'54.7" 48.4,18	1'55.3" 49.1,18	1'55.6" 49.1,68	1'56.0" 49.2,43	1'56.5" 49.3,18	1'56.8" 49.3,68	1'57.25" 49.4,93	1'57.5" 49.4,93
---------------------------	--------------------------	--------------------	--------------------	--------------------	--------------------	--------------------	--------------------	--------------------	--------------------	---------------------	--------------------

48

Picc.

Perc.

J. Gtr.

Kora

Kora

A. Bass

Tape Smp. Str

1'58.0"
50.1,68
Joro.

50

Picc.

Perc.

J. Gtr.

Ban.

Kora

Kora

A. Bass

Tape Smp. Str

2'02.8"
52.1,68
\Ah!

2'03.7" 2'03.8"
52.3,185 52.3,43
Seu eu

2'04.1"
52.3,93
ti

2'04.6"
52.4,68
vesse

52

Picc.

Harm.

Perc.

J. Gtr.

Ban.

Kora

Kora

A. Bass

Tape Smp. Str

2'04.9" 53.1,168	2'05.2" 53.1,168	2'05.9" 53.253,2,93	2'06.4" 53.3,68	2'06.7" 53.453,4,93	2'07.6" 54.1,68	2'08.3" 54.253,2,93	2'08.8" 54.3,68
quemem	me	qui	se	sse /Esse	alguim	me di	ri

53

2'09.7" 55.1,18
a

2'12.2" 56.153,1,68	2'12.4" 56.253,2,93	2'12.8" 56.3,68	2'13.1" 56.3,68	2'13.6" 56.453,4,93	2'14.3" 56.453,4,93
/De	sis	te	deş	ta	busca

55

2'14.8" 57.1,68 inъ	2'15.2215.5" 57.2732,93 til /Eu	2'16.0" 57.3,68 nro	2'16.3" 57.4,18 de	2'16.217.2" 58.1581,68 sis ti	2'18.4" 58.3,68 a.
---------------------------	---------------------------------------	---------------------------	--------------------------	-------------------------------------	--------------------------

57

Picc.

Harm.

Perc.

J. Gtr.

Kora

Kora

A. Bass

59

Picc.

Harm.

Perc.

J. Gtr.

Kora

Kora

A. Bass

2'21.7"
60.1,18
|Po

2'22.0"
60.1,68
rım

2'22.4"
60.2,43
com

2'22.7"
60.2,93
per

2'23.2"
60.3,68
fei

2'23.5"
60.4,18
ta

60

Picc. 

Perc. 

J. Gtr. 

Kora 

Kora 

A. Bass 

Tape Smp. Str 

2'24.1"
61.1,18
pa

2'24.4"
61.1,68
cıkın

2'24.8"
61.2,43
cia

2'25.3"
61.3,18
/Vol

2'25.6"
61.3,68
to

2'26.0"
61.4,43
a

2'26.3"
61.4,93
te

61

Picc. 

Perc. 

J. Gtr. 

Kora 

Kora 

A. Bass 

Tape Smp. Str 

2'26.8"
62.1,68
buscar

2'27.7"
62.3,18
hei

2'28.3"
62.4,18
de

2'28.7"
62.4,93
encon

62

Picc.

Perc.

J. Gtr.

Kora

Kora

A. Bass

Tape Smp. Str

Lyrics: buscar, hei, de, encon

2'29.2"
63.1,68
trar

2'31.0"
63.4,68
/Be 23

63

Picc.

Harm.

Perc.

J. Gtr.

Kora

Kora

A. Bass

Tape Smp. Str

2'31.6"
64.1,68
ben

2'32.2"
64.264,32,93
do com

2'32.8"
64.3,68
ou tras

2'33.7"
65.1,68
mulheres

2'34.9"
65.3,68
/Ro lan

2'35.2"
65.3,68
do da

64

Picc.

Harm.

Perc.

J. Gtr.

Kora

Kora

A. Bass

Tape Smp. Str

3

3

ben do com ou tras mulheres /Ro lan do da

2'36.4"	2'36.7"	2'37.3"	2'37.6"	2'38.0"	2'38.3"	2'38.8"
66.1,68	66.2,18	66.3,18	66.3,68	66.4,68	66.4,93	67.1,68
di	nhos	jo	gan	do	bi	lhar

66

Picc.

Harm.

Perc.

J. Gtr.

Kora

Kora

A. Bass

Tape Smp. Str

di nhos jo gan do bi lhar

2'41.2"	2'41.9"	2'42.4"	2'42.82"	2'43.1"	2'43.6"
68.1,68	68.2682,93	68.3,68	68.4,438.4,93	68.4,93	69.1,68
/E	nesse	di	a	en	tro

68

2'45.72" 46.0"	2'46.24" 46.7"	2'47.2"	2'47.62" 47.9"	2'48.4"
70.1, 70.1, 68	70.2, 70.2, 93	70.3, 68	70.4, 470.4, 93	71.1, 68
/Vai dar	na pri	mei	ra edi	zro

70

Picc.

Harm.

Perc.

J. Gtr.

Kora

Kora

A. Bass

Tape Smp. Str

70.1, 70.1, 68 /Vai dar

70.2, 70.2, 93 na pri

70.3, 68 mei

70.4, 470.4, 93 ra edi

71.1, 68 zro

2'50.8" 72.1,68 /Ce	2'51.1" 72.2,18 na	2'51.7" 72.3,18	2'52.0" 72.3,68	2'52.3" 72.4,18	2'52.9" 73.1,18	2'53.2" 73.1,68	2'53.6" 73.2,43	2'54.1" 73.3,18	2'54.4" 73.3,68	2'54.8" 73.4,93	2'55.1" 73.4,93	da	Srd
---------------------------	--------------------------	--------------------	--------------------	--------------------	--------------------	--------------------	--------------------	--------------------	--------------------	--------------------	--------------------	----	-----

72

Picc.

Harm.

Perc.

J. Gtr.

Kora

Kora

A. Bass

Tape Smp. Str

Lyrics: /Ce na de san gue num bar da Ave ni da Srd

2'55.6"
74.1,68
Joro.

74

Picc.

Harm.

Perc.

J. Gtr.

Ban.

Kora

Kora

A. Bass

Tape Smp. Str

3

76

77

Piccolo

Maria Bethania - Ronda 2

11

14

17

21

25

29

33

37

40

44

V.S.

48

52

56

60

63

66

70

73

Harmonica

Maria Bethania - Ronda 2

♩ = 100,000,000,000

27

30

34 16

53

57 3

63

67

72

74 3

Maria Bethania - Ronda 2

Percussion

Maria Bethania
Música de Paulo Vanzolini
Banjo M #15
Piano M #16
Steel M #16
3

6

8

10

12

14

16

18

20

22

V.S.

24

26

28

30

32

34

36

38

40

42

44

46

48

50

52

54

56

58

60

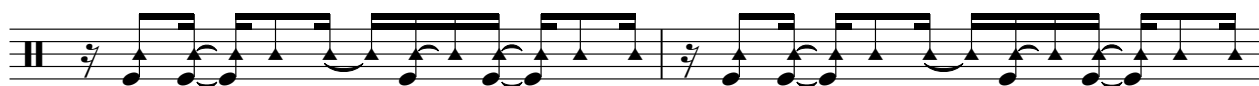

62

V.S.

64

66

68

70

72

74

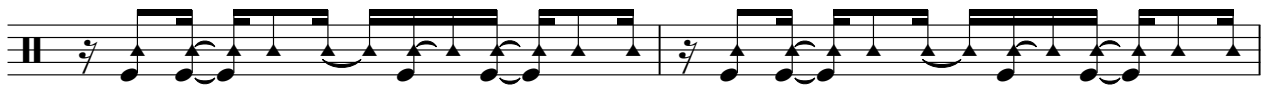

76

Jazz Guitar

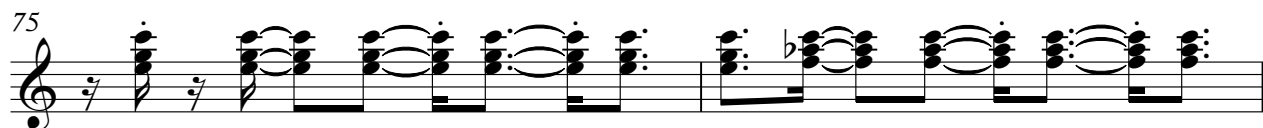
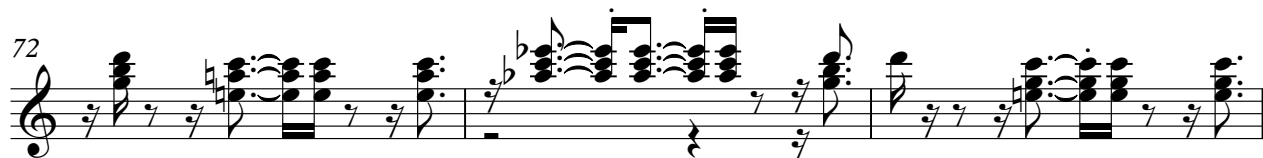
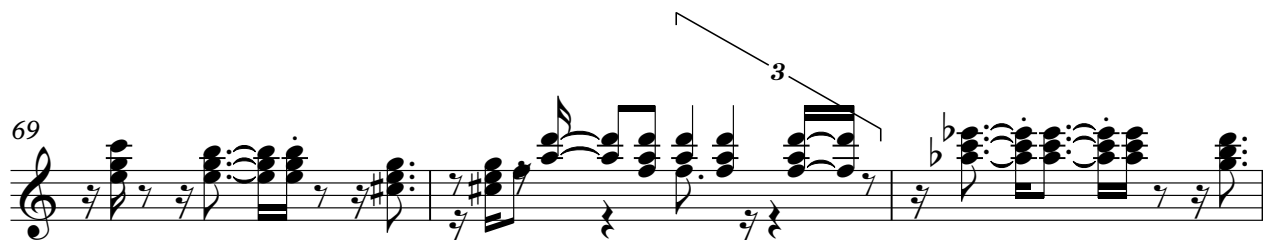

33

36

39

42

45

48

51

54

57

60

63

66

69

72

75

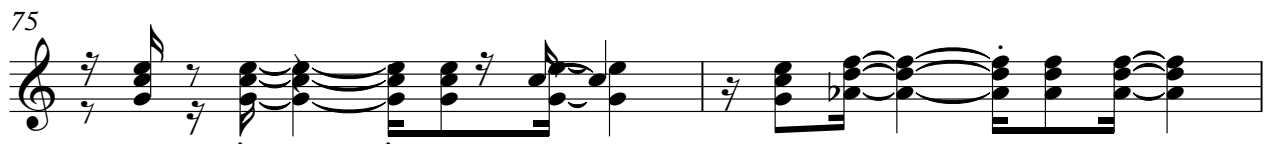

77

Kora

Maria Bethania - Ronda 2

♩ = 100

3

6

9

12

15

18

21

24

27

29

V.S.

59

61

64

67

70

73

76

77

Acoustic Bass Maria Bethania - Ronda 2

♩ = 100,000000

3

7

11

15

19

22

25

29

33

37

V.S.

41

45

48

52

56

60

64

68

71

75

Viola

Maria Bethania - Ronda 2

♩ = 100,0000000
4

9

77