

Maria Bethania - Sonho Impossivel

♩ = 64,000000

Alto Saxophone

Electric Piano

Electric Piano

♩ = 64,000000

Tape Sampler Keyboard [Strings]

Solo

Solo

Solo

Solo

Solo

Converted from impdream.cmf by CMF2MID

4

Alto Sax.

E. Pno.

E. Piano

Tape Smp. Str

19

Alto Sax.

E. Pno.

E. Piano

Tape Smp. Str

Solo

Solo

22

Alto Sax.

E. Pno.

E. Piano

Tape Smp. Str

Solo

Solo

Solo

24

Alto Sax.

E. Pno.

E. Piano

Tape Smp. Str

Solo

Solo

Solo

26

Alto Sax.

E. Pno.

E. Piano

Tape Smp. Str

Solo

Solo

Solo

28 5

Alto Sax.

E. Pno.

E. Piano

Tape Smp. Str

Solo

Solo

Solo

30

Alto Sax.

E. Pno.

E. Piano

Tape Smp. Str

Solo

Solo

Solo

36

Alto Sax.

E. Pno.

E. Piano

Tape Smp. Str

Solo

Solo

Solo

38

Alto Sax.

E. Pno.

E. Piano

Tape Smp. Str

Solo

Solo

40

Alto Sax.

E. Pno.

E. Piano

Tape Smp. Str

Solo

Solo

43

Alto Sax.

E. Pno.

E. Piano

Tape Smp. Str

Solo

Solo

Solo

Solo

45

Alto Sax.

E. Pno.

E. Piano

Tape Smp. Str

Solo

Solo

Solo

Solo

3

6

3

6

6

6

6

6

47

Alto Sax.

E. Pno.

E. Piano

Tape Smp. Str

Solo

Solo

Solo

Solo

Solo

51 Alto Sax. 

E. Pno. 

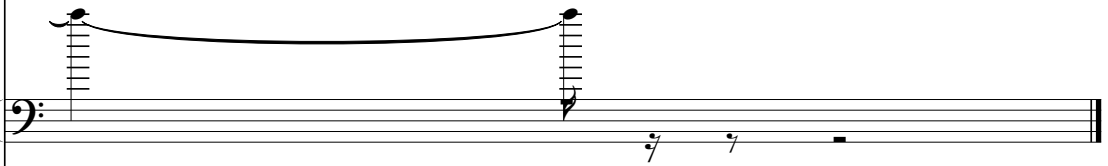
E. Piano 

Tape Smp. Str. 

Solo 

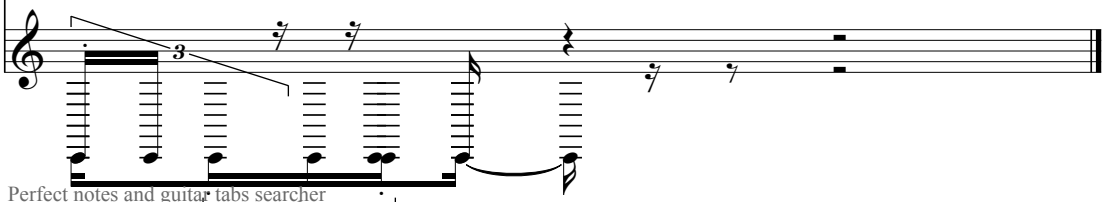
Solo 

Maria Bethania - Sonho Impossivel

Alto Saxophone

♩ = 64,000000

6

10

14

18

22

26

29

33

38

V.S.

2

Alto Saxophone

42

46

48

50

51

Maria Bethania - Sonho Impossivel
Electric Piano

♩ = 64,000000

5

8

11

14

17

20

23

25

V.S.

2

Electric Piano

27

29

31

33

35

37

40

43

46

49

50

51

39

43

46

48

Maria Bethania - Sonho Impossivel
Tape Sampler Keyboard [Strings]

♩ = 64,000000

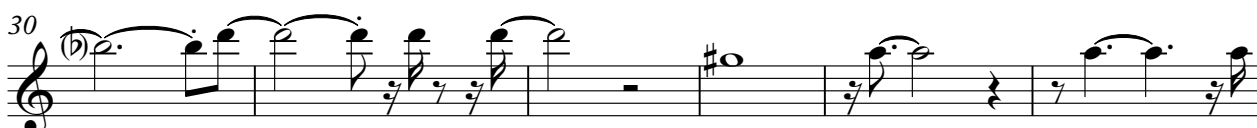
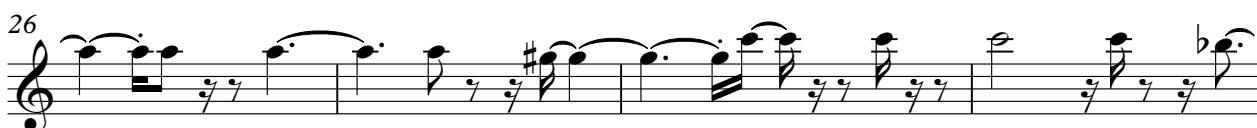

Solo Maria Bethania - Sonho Impossivel

♩ = 64,000000

43

48

50

Maria Bethania - Sonho Impossivel

Solo

♩ = 64,000000

17

22

27

31

36

41

46

49

50

51

Solo Maria Bethania - Sonho Impossivel

♩ = 64,000000

19

24

28

33

7

44

6

47

3

3

2

Solo Maria Bethania - Sonho Impossivel

♩ = 64,000000

Converted from impdream.cmf by CMF2MID

44

47

2
