

Maria McKee - Show Me Heaven

♩ = 200,000000 ♩ = 80,000000
0212SHOW

Musical score for the first system of 'Show Me Heaven'. The score is in 4/4 time and includes the following instruments:

- Panpipes**: Treble clef, 4/4 time. Rested for the first three measures, then plays a melodic line in the fourth measure.
- Bassoon**: Bass clef, 4/4 time. Rested for the first three measures, then plays a melodic line in the fourth measure.
- Percussion**: Percussion clef, 4/4 time. Plays a rhythmic pattern of eighth notes starting in the second measure.
- Jazz Guitar**: Treble clef, 4/4 time. Rested for all four measures.
- Electric Guitar**: Treble clef, 4/4 time. Rested for all four measures.
- Electric Guitar**: Treble clef, 4/4 time. Rested for all four measures.
- Percussive Organ**: Treble clef, 4/4 time. Plays a sustained chord with a sharp sign in the second, third, and fourth measures.
- Synth Bass**: Bass clef, 4/4 time. Rested for the first three measures, then plays a single note in the fourth measure.

Tempo markings: ♩ = 200,000000 ♩ = 80,000000

Musical score for the second system of 'Show Me Heaven'. The score is in 4/4 time and includes the following instruments:

- Bsn.**: Bass clef, 4/4 time. Rested for the first three measures, then plays a melodic line in the fourth measure.
- Perc.**: Percussion clef, 4/4 time. Plays a rhythmic pattern of eighth notes starting in the second measure.
- Perc. Organ**: Treble clef, 4/4 time. Plays a sustained chord with a sharp sign in the second, third, and fourth measures.
- S. Bass**: Bass clef, 4/4 time. Rested for the first three measures, then plays a single note in the fourth measure.

Tempo markings: ♩ = 200,000000 ♩ = 80,000000

7

Pan. Bsn. Perc. Perc. Organ S. Bass

9

Pan. Bsn. Perc. Perc. Organ S. Bass

11

Pan.
Bsn.
Perc.
Perc. Organ
S. Bass

13

Pan.
Bsn.
Perc.
E. Gtr.
E. Gtr.
Perc. Organ
S. Bass

15

Pan.
Bsn.
Perc.
E. Gtr.
E. Gtr.
Perc. Organ
S. Bass

17

Pan.
Bsn.
Perc.
Perc. Organ
S. Bass

19

Pan. Bsn. Perc. Perc. Organ S. Bass

21

Pan. Bsn. Perc. E. Gtr. E. Gtr. Perc. Organ S. Bass

23

Pan.

Perc.

E. Gtr.

E. Gtr.

Perc. Organ

S. Bass

25

Pan.

Perc.

E. Gtr.

E. Gtr.

Perc. Organ

S. Bass

27

Pan.

Perc.

E. Gtr.

E. Gtr.

Perc. Organ

S. Bass

29

Pan.

Bsn.

Perc.

E. Gtr.

E. Gtr.

Perc. Organ

S. Bass

31

Pan.
Bsn.
Perc.
Perc. Organ
S. Bass

33

Pan.
Perc.
J. Gtr.
Perc. Organ
S. Bass

35

Pan.
Bsn.
Perc.
J. Gtr.
Perc. Organ
S. Bass

37

Pan.
Bsn.
Perc.
E. Gtr.
E. Gtr.
Perc. Organ
S. Bass

39

Pan.
Bsn.
Perc.
E. Gtr.
E. Gtr.
Perc. Organ
S. Bass
Vla.

41

Pan.
Perc.
Perc. Organ
S. Bass
Vla.

43

Pan.
Bsn.
Perc.
Perc. Organ
S. Bass
Vla.

45

Pan.
Bsn.
Perc.
E. Gtr.
E. Gtr.
Perc. Organ
S. Bass
Vla.

47

Pan.

Perc.

E. Gtr.

E. Gtr.

Perc. Organ

S. Bass

49

Pan.

Bsn.

Perc.

E. Gtr.

E. Gtr.

Perc. Organ

S. Bass

51

Pan.
Perc.
E. Gtr.
E. Gtr.
Perc. Organ
S. Bass

53

Pan.
Bsn.
Perc.
E. Gtr.
E. Gtr.
Perc. Organ
S. Bass

56

Pan.

Perc.

Perc. Organ

Vla.

59

Pan.

Perc.

J. Gtr.

Perc. Organ

S. Bass

Vla.

61

Pan.

Perc.

J. Gtr.

Perc. Organ

S. Bass

63

Pan. Perc. J. Gtr. Perc. Organ S. Bass

65

Pan. Perc. J. Gtr. Perc. Organ S. Bass

67

Pan. Perc. E. Gtr. E. Gtr. Perc. Organ S. Bass

69

Pan.

Perc.

E. Gtr.

E. Gtr.

Perc. Organ

S. Bass

71

Pan.

Perc.

E. Gtr.

E. Gtr.

Perc. Organ

S. Bass

Vla.

73

75

77

Perc.

E. Gtr.

E. Gtr.

Perc. Organ

S. Bass

Vla.

78

Perc.

E. Gtr.

E. Gtr.

Perc. Organ

S. Bass

Vla.

Maria McKee - Show Me Heaven

Panpipes

♩ = 200,000000 ♩ = 80,000000
0212SHOW

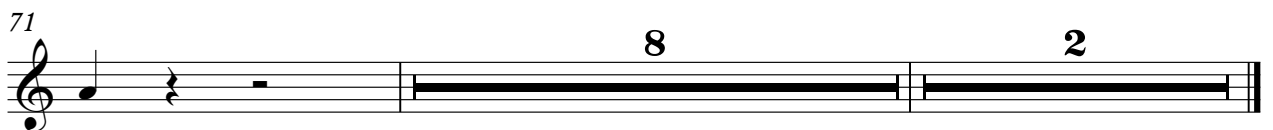

8

2

Bassoon

Maria McKee - Show Me Heaven

♩ = 200,000000 ♩ = 80,000000

Maria McKee - Show Me Heaven

Percussion

♩ = 200,000000 ♩ = 80,000000

4

6

8

10

12

14

16

18

20

V.S.

Percussion

22

24

26

28

30

32

34

36

38

40

42

44

46

48

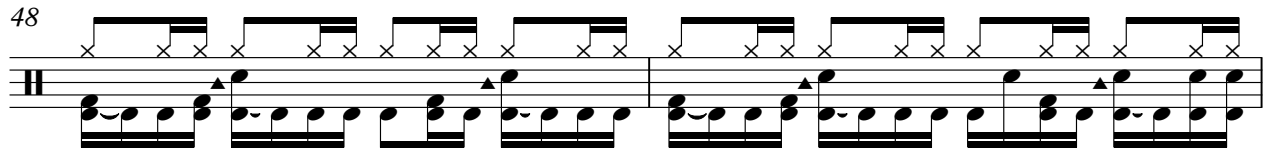

50

52

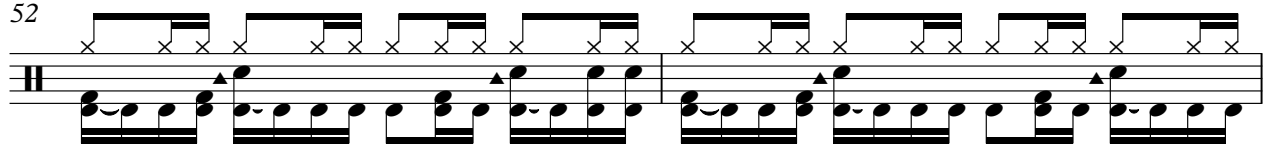

54

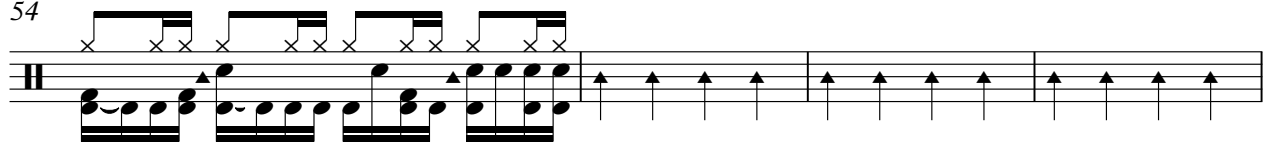

58

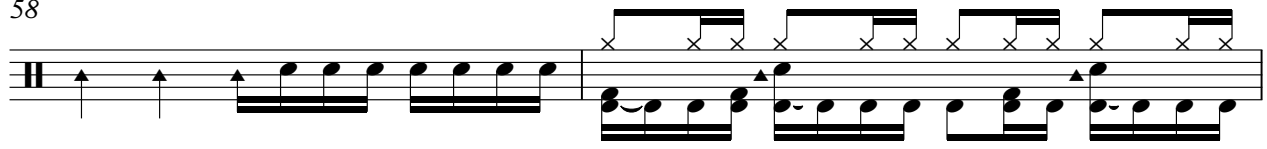

60

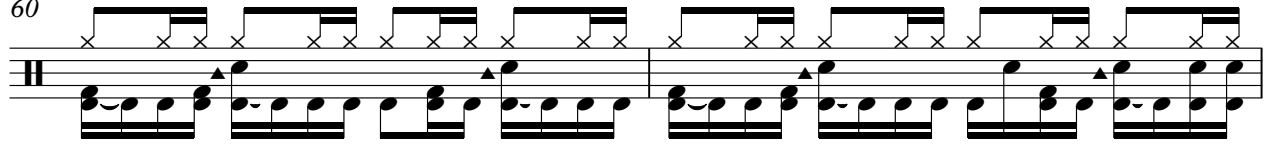

62

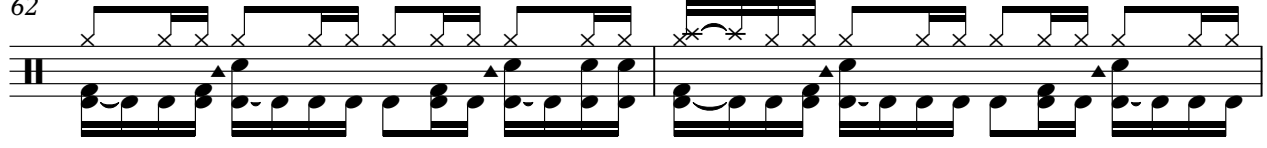

V.S.

Percussion

64

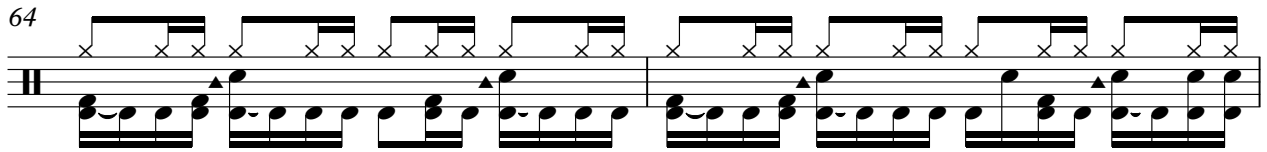

66

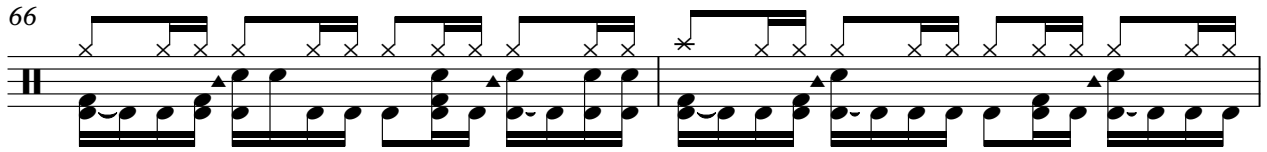

68

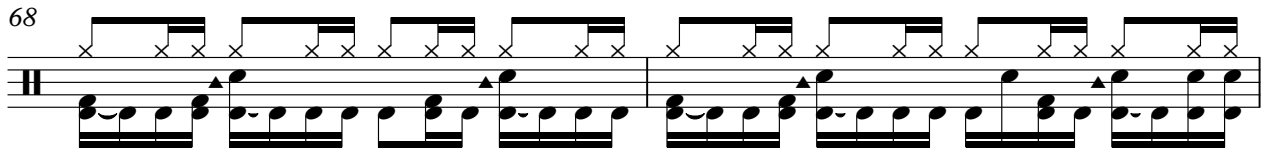

70

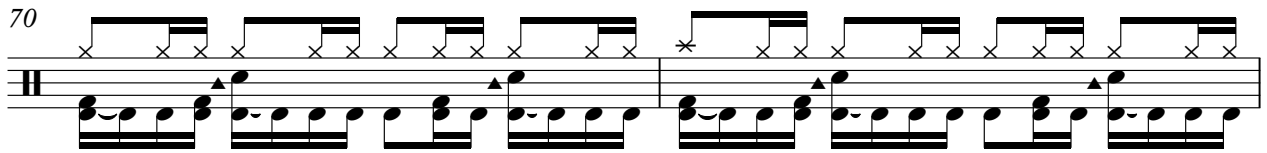

72

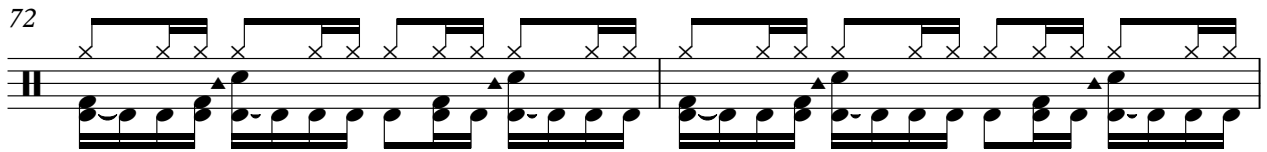

74

76

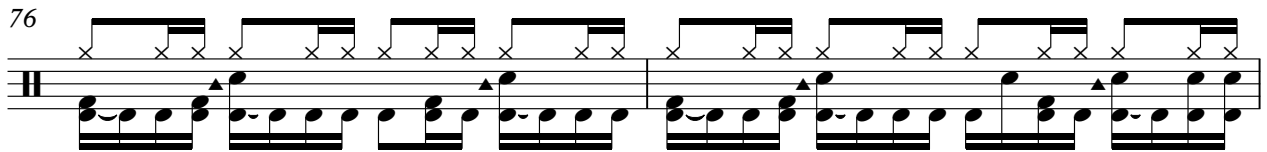

78

80

2

Jazz Guitar

Maria McKee - Show Me Heaven

♩ = 200,000000 ♩ = 80,000000

- Measures 61-63:** A system of dense chordal texture.

Maria McKee - Show Me Heaven

Electric Guitar

♩ = 200,000000 ♪ = 80,000000

6 8 6

23

29 8 6

46

52 13

69

75

80 2

Electric Guitar

Maria McKee - Show Me Heaven

♩ = 200,000000 ♪ = 80,000000

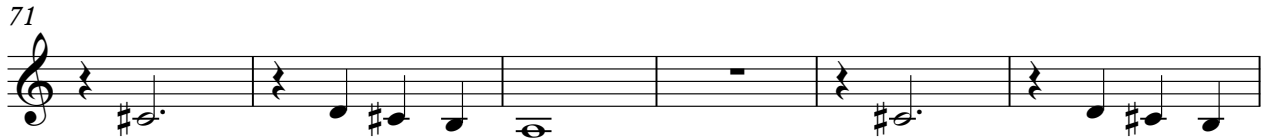

Maria McKee - Show Me Heaven

Percussive Organ

♩ = 200,000000 ♩ = 80,000000

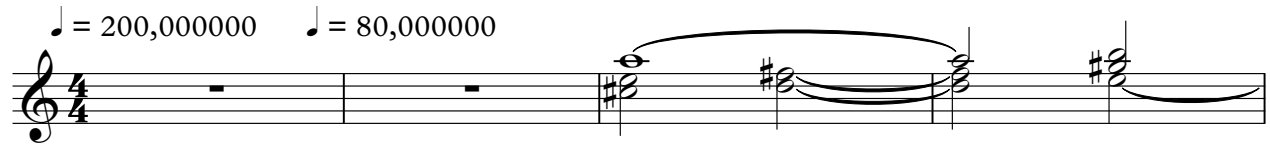

5

11

17

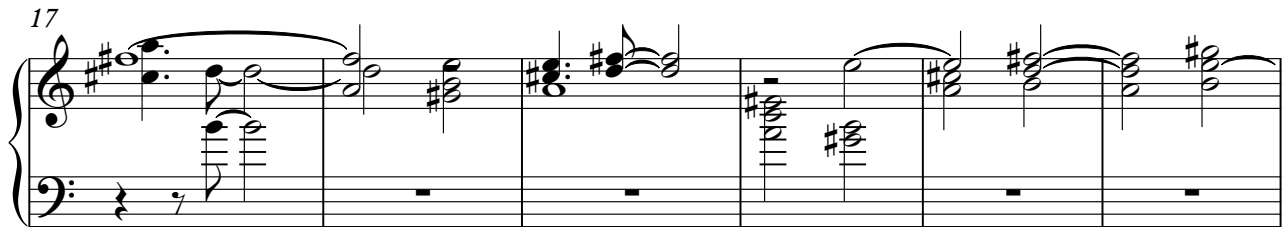

23

29

V.S.

35

41

46

52

59

65

71

76

80

2

Maria McKee - Show Me Heaven

Synth Bass

♩ = 200,000000 ♪ = 80,000000

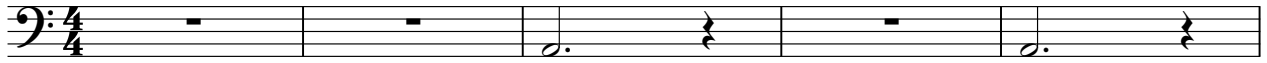

6

14

21

27

34

41

47

52

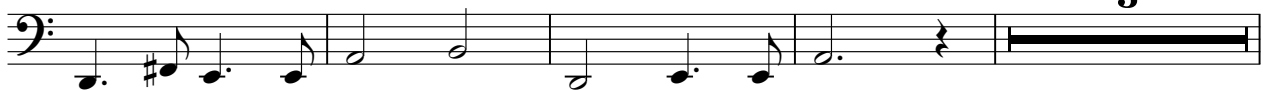

3

Viola

Maria McKee - Show Me Heaven

♩ = 200,000000 ♪ = 80,000000

6 **33**

44 **10**

58 **11**

73

77

80 **2**
