

Maria Rita - Encontros e Depedidas

♩ = 105,000107

Maria Rita

Viola

Familia Ribeiro

♩ = 105,000107

5

Maria Rita

Vla.

Familia Ribeiro

Maria Rita

Vla.

Familia Ribeiro

Encontros e

Despedidas

Maria Rita

Vla.

Vla.

Familia Ribeiro

Encontros e

11

3

15

Despedidas

Maria Rita

Vla.

Encontros e

19

Despedidas

Perc.

Maria Rita

Vla.

Encontros e

23

Despedidas

Perc.

Maria Rita

Vla.

Encontros e

25

Despedidas

Perc.

Maria Rita

Vla.

Vla.

Encontros e

28

Despedidas

Perc.

Maria Rita

Vla.

Encontros e

30

Despedidas

Perc.

Maria Rita

Vla.

Encontros e

32

Despedidas

Perc.

Maria Rita

Vla.

Encontros e

34

Despedidas

Perc.

Maria Rita

Vla.

Encontros e

36

Despedidas

Perc.

Maria Rita

Vla.

Encontros e

38

Despedidas

Perc.

Maria Rita

Vla.

Encontros e

40

Despedidas

Perc.

Maria Rita

Vla.

Encontros e

42

Despedidas

Perc.

Maria Rita

Vla.

Encontros e

44

Despedidas

Perc.

Maria Rita

Vla.

Familia Ribeiro

Encontros e

47

Despedidas

Perc.

Maria Rita

Familia Ribeiro

Encontros e

49

Despedidas

Perc.

Maria Rita

=====
Bass

Familia Ribeiro

Encontros e

51

Despedidas

Perc.

Maria Rita

=====
Bass

Vla.

Familia Ribeiro

Encontros e

53

Despedidas

Perc.

Maria Rita

Vla.

Encontros e

55

Despedidas

Perc.

Maria Rita

Vla.

Encontros e

57

Despedidas

Perc.

Maria Rita

Vla.

Encontros e

=====
=====
=====
=====
=====

59

Despedidas

Perc.

Maria Rita

Vla.

Encontros e

=====
=====
=====
=====
=====

61

Despedidas

Perc.

Maria Rita

Vla.

Encontros e

63

Despedidas

Brasil - 2005

Perc.

Maria Rita

Syn. Str.

Vla.

Encontros e

66

Brasil - 2005

Perc.

Maria Rita

Syn. Str.

Encontros e

68

Brasil - 2005

Perc.

Maria Rita

Syn. Str.

Encontros e

70

Brasil - 2005

Perc.

Maria Rita

Syn. Str.

Encontros e

72

Brasil - 2005

Perc.

Maria Rita

Syn. Str.

Encontros e

73

Brasil - 2005

Perc.

Maria Rita

Syn. Str.

Encontros e

74

Brasil - 2005

Perc.

Maria Rita

Syn. Str.

Encontros e

76

Brasil - 2005

Perc.

Maria Rita

Syn. Str.

Encontros e

78

Brasil - 2005

Perc.

Maria Rita

Syn. Str.

Encontros e

80

Despedidas

Brasil - 2005

Perc.

Maria Rita

=====
Syn. Str.

Encontros e

82

Despedidas

Perc.

Maria Rita

=====
Vla.

Encontros e

84

Despedidas

Perc.

Maria Rita

Vla.

Encontros e

86

Despedidas

Perc.

Maria Rita

Vla.

Encontros e

88

Despedidas

Perc.

Maria Rita

Vla.

Encontros e

90

Despedidas

Perc.

Maria Rita

Vla.

Encontros e

93

Despedidas

Perc.

Maria Rita

Vla.

Encontros e

96

Despedidas

Perc.

Maria Rita

Vla.

Vla.

Familia Ribeiro

Encontros e

99

Despedidas

Perc.

Maria Rita

=====
Syn. Str.

Vla.

Familia Ribeiro

Encontros e

102

Despedidas

Perc.

Maria Rita

=====
Syn. Str.

Encontros e

104

Despedidas

Perc.

Maria Rita

=====
Syn. Str.

Encontros e

106

Despedidas

Perc.

Maria Rita

=====
Syn. Str.

Encontros e

108

Despedidas

Perc.

Maria Rita

Syn. Str.

Encontros e

110

Despedidas

Perc.

Maria Rita

Syn. Str.

Encontros e

112

Despedidas

Perc.

Maria Rita

Syn. Str.

Encontros e

114

Despedidas

Perc.

Maria Rita

Syn. Str.

Encontros e

116

Despedidas

Perc.

Maria Rita

=====
Syn. Str.

Encontros e

118

Despedidas

Perc.

Maria Rita

=====
Syn. Str.

Encontros e

120

Despedidas

Perc.

Maria Rita

=====
Syn. Str.

Encontros e

♩ = 48,000

124

Despedidas

Perc.

Maria Rita

=====
Encontros e

128

Perc.

Maria Rita

Vla.

Encuentros e

130

Perc.

Maria Rita

Syn. Str.

Vla.

Encuentros e

131 29

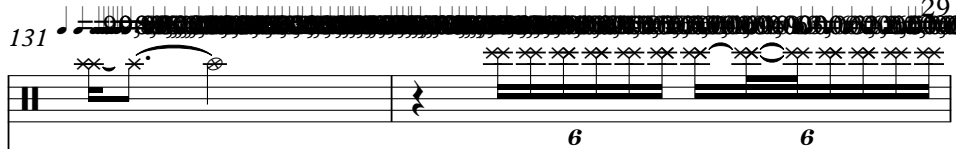
Perc. 

Maria Rita 

=====

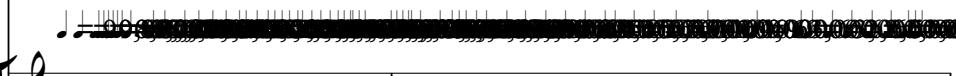

Syn. Str. 

Encontros e 

133

Perc. 

Maria Rita 

=====

Syn. Str. 

Encontros e 

Despedidas

Maria Rita - Encontros e Depedidas

♩ = 105,000107

10

16

23

29

34

39

44

51

58

62

16

Despedidas

81

86

91

96

102

109

115

121

126

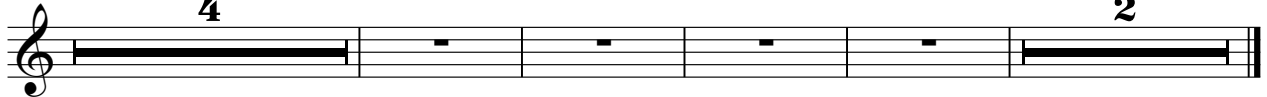

♩ = 105,000107 **64**

70

77 **42**

123 ♩ = 48,000000 **2 5 2**

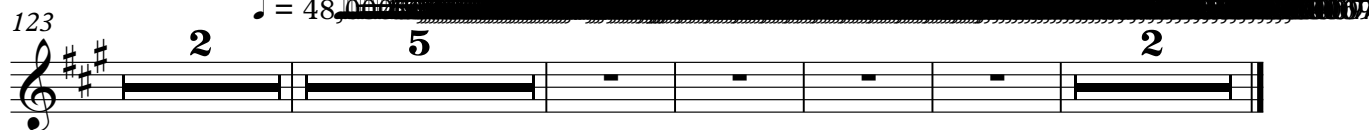

Maria Rita - Encuentros e Depedidas

Percussion

♩ = 105,000107

19

25

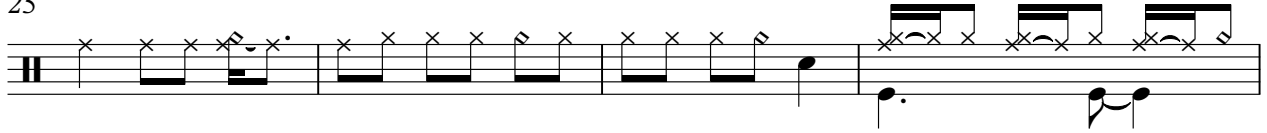

29

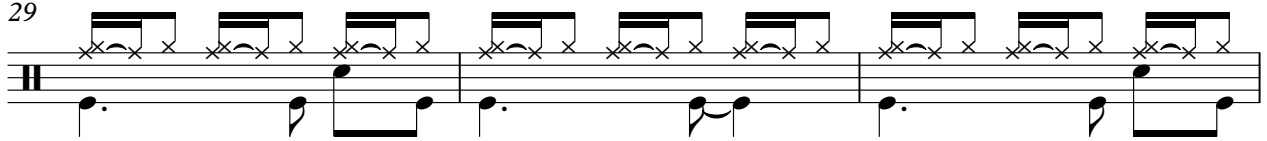

32

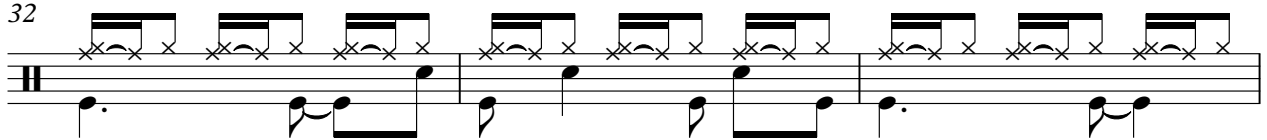

35

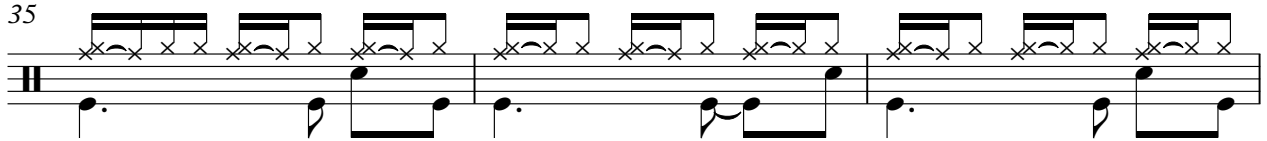

38

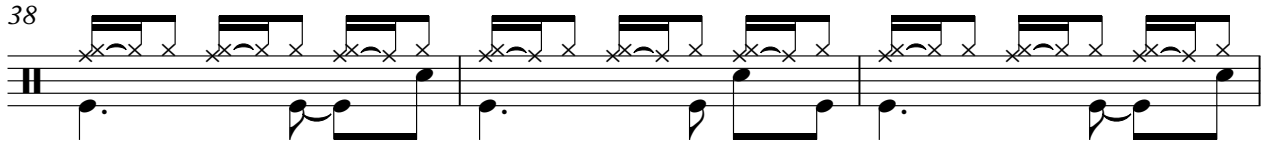

41

45

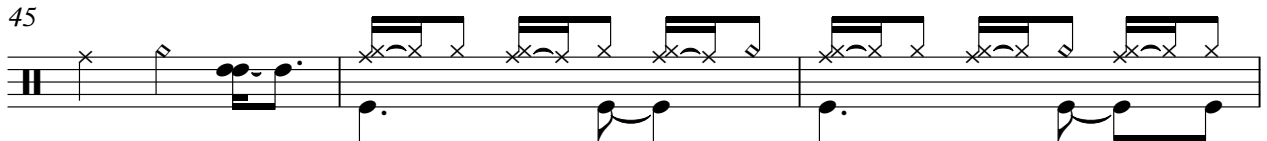

48

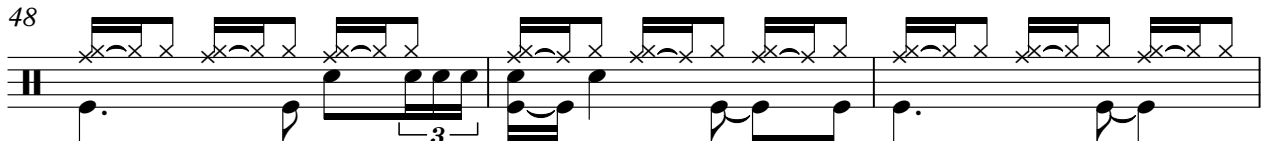

51

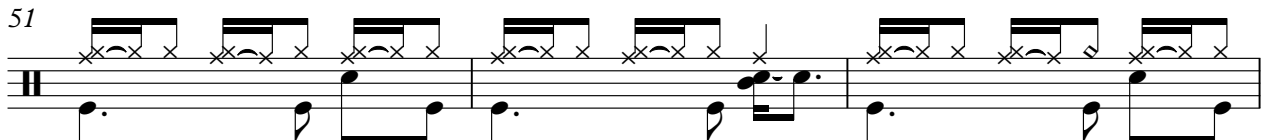

V.S.

Percussion

Percussion

84

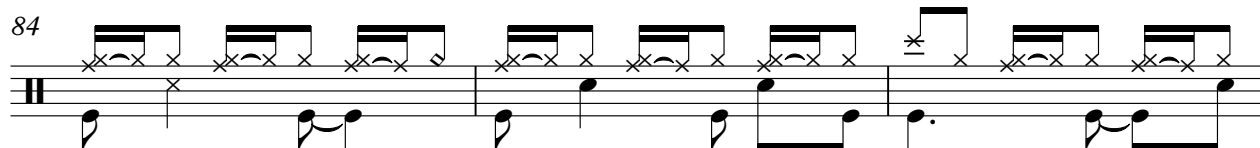

87

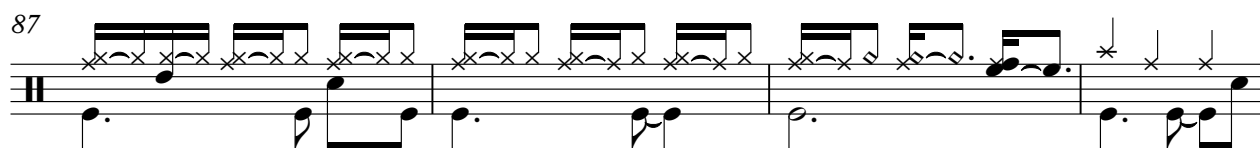

91

96

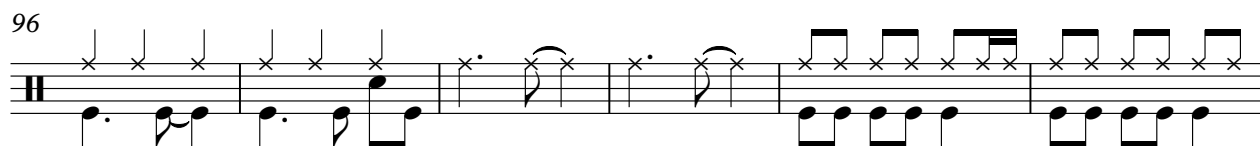

102

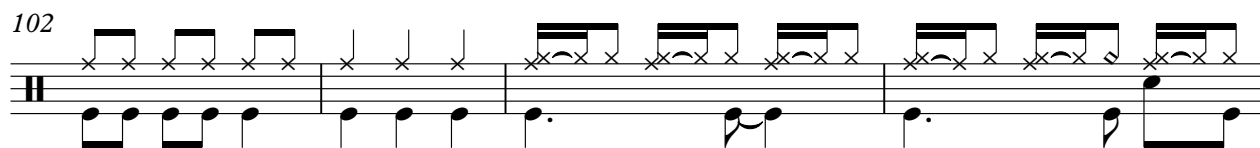

106

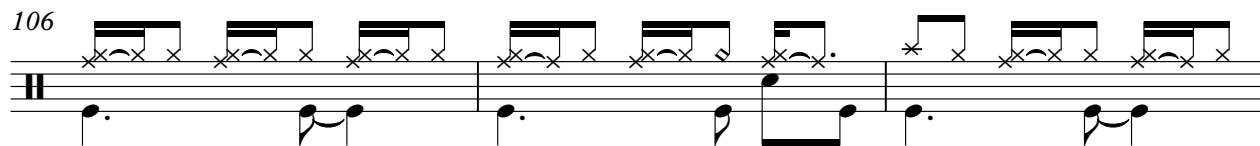

109

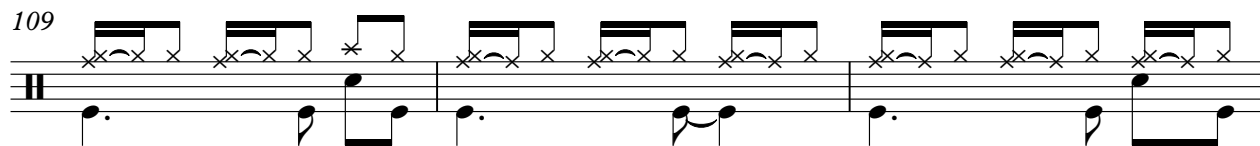

112

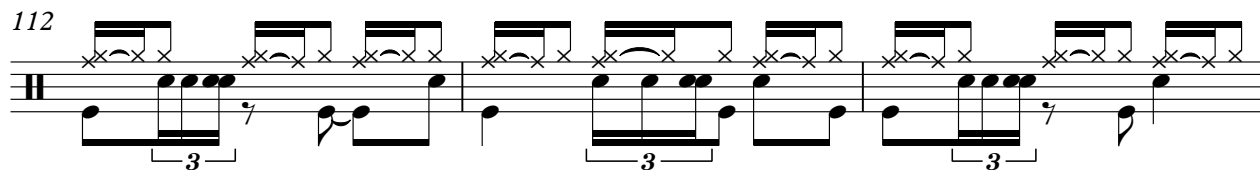

115

118

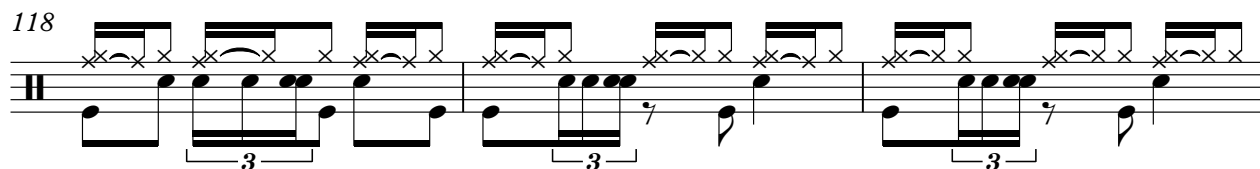

V.S.

4

Percussion

121

$\text{♩} = 48$

129

132

♩ = 105,000107

V.S.

69

74

79

84

90

96

102

107

113

119

Maria Rita

3

127

Maria Rita - Encontros e Depedidas

=====

♩ = 105,000107

9

17

26

36

46

56

V.S.

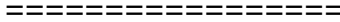

65

75

85

95

104

114

122

129

Synth Strings

Maria Rita - Encontros e Depedidas

♩ = 105,000107

64

71

81

18

107

117

2

♩ = 48,0000

125

5

Viola

Maria Rita - Encontros e Depedidas

♩ = 105,000107

♩ = 105,000107

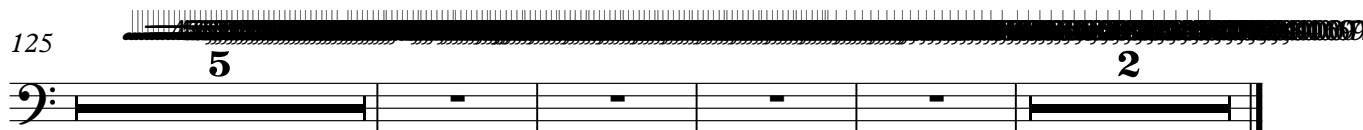
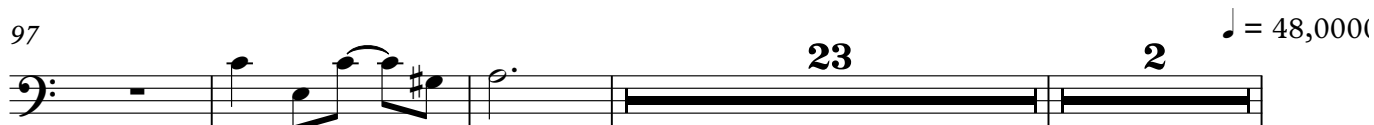
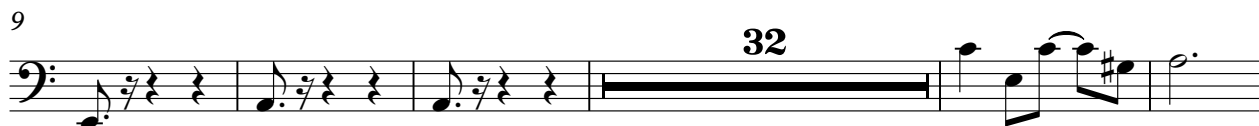
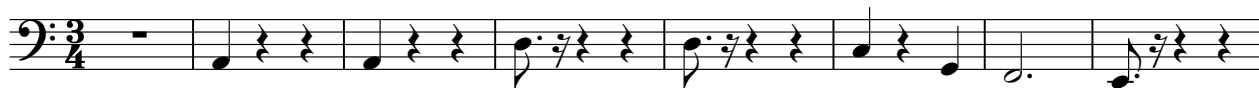

Maria Rita - Encontros e Depedidas

Encontros e

♩ = 105,000107

9

18

24

27

33

38

44

50

56

61

V.S.

109

114

119

♩ = 48,000000

126

131
