

Mariah Carey - I'll Be There 1

♩ = 84,000671

TRUMPET

DRUMS

FRETLESS

VOICE OOHS

VOICE OOHS

A.PIANO 1

5

FLUTE

DRUMS

MUSIC BOX

ACOU BASS

FRETLESS

SYN STR 1

A.PIANO 1

8

FLUTE

DRUMS

MUSIC BOX

ACOU BASS

SYN STR 1

A.PIANO 1

10

FLUTE

DRUMS

MUSIC BOX

ACOU BASS

SYN STR 1

A.PIANO 1

12

FLUTE

DRUMS

MUSIC BOX

SYN STR 1

VOICE OOHS

VOICE OOHS

A.PIANO 1

14

FLUTE

TRUMPET

DRUMS

MUSIC BOX

ACOU BASS

SYN STR 1

A.PIANO 1

16

FLUTE

TRUMPET

DRUMS

MUSIC BOX

ACOU BASS

SYN STR 1

A.PIANO 1

18

FLUTE

TRUMPET

DRUMS

MUSIC BOX

ACOU BASS

SYN STR 1

A.PIANO 1

20

FLUTE

TRUMPET

DRUMS

MUSIC BOX

ACOU BASS

SYN STR 1

VOICE OOHs

VOICE OOHs

A.PIANO 1

22

FR.HORN

TRUMPET

DRUMS

ACOU BASS

BRASS 1

SOLOVOX

A.PIANO 1

24

FR.HORN

TRUMPET

DRUMS

ACOU BASS

BRASS 1

A.PIANO 1

26

FR.HORN

TRUMPET

DRUMS

ACOU BASS

BRASS 1

SOLOVOX

A.PIANO 1

28

FR.HORN

TRUMPET

DRUMS

ACOU BASS

BRASS 1

SOLOVOX

A.PIANO 1

30

FLUTE

DRUMS

MUSIC BOX

ACOU BASS

A.PIANO 1

32

FLUTE

DRUMS

MUSIC BOX

ACOU BASS

A.PIANO 1

34

FLUTE

DRUMS

MUSIC BOX

ACOU BASS

A.PIANO 1

36

FLUTE

TRUMPET

DRUMS

MUSIC BOX

ACOU BASS

VOICE OOHS

VOICE OOHS

A.PIANO 1

38

FLUTE

TRUMPET

DRUMS

MUSIC BOX

ACOU BASS

SYN STR 1

A.PIANO 1

40

FLUTE

TRUMPET

DRUMS

MUSIC BOX

ACOU BASS

SYN STR 1

A.PIANO 1

42

FLUTE

TRUMPET

DRUMS

MUSIC BOX

ACOU BASS

SYN STR 1

A.PIANO 1

44

46

FR.HORN
TRUMPET
DRUMS
ACOU BASS
SYN STR 1
SOLOVOX
A.PIANO 1

48

FR.HORN
TRUMPET
DRUMS
ACOU BASS
SYN STR 1
A.PIANO 1

50

FR.HORN

TRUMPET

DRUMS

ACOU BASS

SYN STR 1

SOLOVOX

A.PIANO 1

52

FLUTE

FR.HORN

TRUMPET

DRUMS

ACOU BASS

SYN STR 1

SOLOVOX

A.PIANO 1

54

FLUTE

FR.HORN

TRUMPET

DRUMS

MUSIC BOX

ACOU BASS

SYN STR 1

A.PIANO 1

56

FLUTE

DRUMS

MUSIC BOX

ACOU BASS

A.PIANO 1

58

FLUTE

DRUMS

MUSIC BOX

ACOU BASS

A.PIANO 1

60

FLUTE

DRUMS

MUSIC BOX

ACOU BASS

VOICE OOHS

VOICE OOHS

A.PIANO 1

62

FR. HORN

TRUMPET

DRUMS

ACOU BASS

SYN STR 1

BRASS 1

VOICE OOHS

A. PIANO 1

64

FR.HORN
TRUMPET
DRUMS
ACOU BASS
SYN STR 1
BRASS 1
A.PIANO 1

66

FR.HORN
TRUMPET
DRUMS
ACOU BASS
SYN STR 1
BRASS 1
A.PIANO 1

68

FR.HORN

TRUMPET

DRUMS

ACOU BASS

SYN STR 1

BRASS 1

VOICE OOHS

VOICE OOHS

A.PIANO 1

70

TRUMPET

DRUMS

ACOU BASS

BRASS 1

VOICE OOHS

A.PIANO 1

Double bar line

71

FR.HORN

TRUMPET

DRUMS

ACOU BASS

SYN STR 1

BRASS 1

A.PIANO 1

73

FR.HORN

TRUMPET

DRUMS

ACOU BASS

SYN STR 1

BRASS 1

A.PIANO 1

75

FR.HORN

TRUMPET

DRUMS

ACOU BASS

SYN STR 1

BRASS 1

A.PIANO 1

77

FR.HORN

TRUMPET

DRUMS

ACOU BASS

SYN STR 1

A.PIANO 1

79

FR.HORN

TRUMPET

DRUMS

ACOU BASS

SYN STR 1

A.PIANO 1

81 ♩ = 84,000671

TRUMPET

DRUMS

ACOU BASS

VOICE OOHS

VOICE OOHS

A.PIANO 1

♩ = 84,000671

84 ♩ = 84,000671

TRUMPET

ACOU BASS

VOICE OOHS

VOICE OOHS

A.PIANO 1

FLUTE

Mariah Carey - I'll Be There 1

♩ = 84,000671

5

10

16

20

32

37

42

53

58

62

18

9

8

♩ = 81,000089 ♩ = 84,000671 ♪ = 84,0000726

3

4

FR.HORN

Mariah Carey - I'll Be There 1

♩ = 84,000671

21

25

29

48

52

62

68

74

79

♩ = 81,000089 ♩ = 84,000671 ♩ = 86,000026

3 4

TRUMPET

Mariah Carey - I'll Be There 1

♩ = 84,000671

12

16

19

22

26

30

39

42

44

46

V.S.

TRUMPET

TRUMPET

77

79

81

84

DRUMS

Mariah Carey - I'll Be There 1

♩ = 84,000671

7

13

17

21

25

29

33

37

41

V.S.

DRUMS

45

49

53

57

61

65

69

73

77

81

♩ = 84,000671

5

10

16

20

9

32

37

42

10

55

59

62

18

3

4

♩ = 81,000089 ♩ = 84,000671 ♪ = 87,000026

ACOU BASS

Mariah Carey - I'll Be There 1

♩ = 84,000671

5

11

2

18

23

28

34

39

45

50

55

V.S.

ACOU BASS

60

65

70

75

81 $\text{♩} = 84,000671$

FRETLESS

Mariah Carey - I'll Be There 1

♩ = 84,000671

3

6

74

♩ = 84,000671

3

♩ = 84,000671

4

♩ = 84,000671

5

10

16

20 17

40

44

49

53 6

63

67

2

SYN STR 1

71

77

80

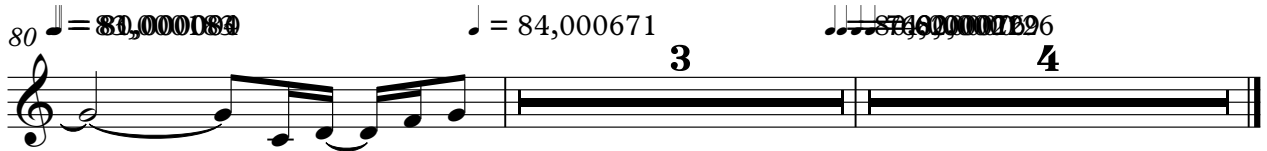

BRASS 1

Mariah Carey - I'll Be There 1

♩ = 84,000671

21

25

29 32

64

69

73

77 3 3 4

♩ = 81,000089 ♩ = 84,000671

♩ = 84,000671

21 2

28

17 2

50

27

80 ♩ = 81,000084 ♩ = 84,000671 ♩ = 84,000084 ♩ = 84,000084

3 4

VOICE OOHS

Mariah Carey - I'll Be There 1

♩ = 84,000671

2 8 7

20

15 7

45

16 7 10

♩ = 84,000671

80 84,000671 50,0000726 3

VOICE OOHS

Mariah Carey - I'll Be There 1

♩ = 84,000671

2 8

14

6 14

37

6 15

61

6

71

♩ = 81,000089 ♩ = 84,000671

9

83

♩ = 87,000026

3

57

60

62

65

68

70

73

76

78

81

84,000671

V.S.

4

84 85 86 87 88 89 90 91 92 93 94 95

A.PIANO 1
