

Marianne Rosenberg - Er Gehort Zu Mir 1

♩ = 131,001511

DRUMS

DRUMS

DRUMS

DRUMS

ALTO SAX

DRUMS

A.GUITAR

FINGERBAS

BRASS

STRINGS

13

ALTO SAX

DRUMS

A.GUITAR

FINGERDBAS

BRASS

STRINGS

15

ALTO SAX

DRUMS

A.GUITAR

FINGERDBAS

BRASS

STRINGS

17

ALTO SAX

DRUMS

A.GUITAR

FINGERDBAS

BRASS

STRINGS

19

ALTO SAX

DRUMS

A.GUITAR

FINGERDBAS

BRASS

STRINGS

21

MELODY

DRUMS

A.GUITAR

FINGERDBAS

BRASS

STRINGS

23

MELODY

DRUMS

A.GUITAR

FINGERDBAS

STRINGS

25

27

29

PAN FLUTE

MELODY

DRUMS

A.GUITAR

FINGERDBAS

STRINGS

31

PAN FLUTE

MELODY

DRUMS

A.GUITAR

FINGERDBAS

STRINGS

33

35

37

MELODY

DRUMS

A.GUITAR

FINGERBAS

BRASS

STRINGS

39

MELODY

DRUMS

A.GUITAR

FINGERBAS

BRASS

STRINGS

41

MELODY
DRUMS
A.GUITAR
FINGERBAS
BRASS
STRINGS

43

MELODY
DRUMS
A.GUITAR
FINGERBAS
BRASS
STRINGS

45

MELODY

DRUMS

A.GUITAR

FINGERDBAS

STRINGS

47

PAN FLUTE

MELODY

DRUMS

A.GUITAR

FINGERDBAS

BRASS

STRINGS

49

51

53

PAN FLUTE

MELODY

DRUMS

A.GUITAR

FINGERDBAS

STRINGS

55

PAN FLUTE

MELODY

DRUMS

A.GUITAR

FINGERDBAS

STRINGS

57

MELODY

DRUMS

A.GUITAR

FINGERBAS

BRASS

STRINGS

59

MELODY

DRUMS

A.GUITAR

FINGERBAS

BRASS

STRINGS

61

MELODY

DRUMS

A.GUITAR

FINGERBAS

BRASS

STRINGS

63

MELODY

DRUMS

A.GUITAR

FINGERBAS

BRASS

STRINGS

65

ALTO SAX

MELODY

DRUMS

A.GUITAR

FINGERDBAS

STRINGS

67

ALTO SAX

TENOR SAX

DRUMS

A.GUITAR

FINGERDBAS

BRASS

STRINGS

69

TENOR SAX

DRUMS

A.GUITAR

FINGERDBAS

STRINGS

71

PAN FLUTE

TENOR SAX

DRUMS

A.GUITAR

FINGERDBAS

BRASS

STRINGS

73

75

77

PAN FLUTE

MELODY

DRUMS

A.GUITAR

FINGERDBAS

STRINGS

79

PAN FLUTE

MELODY

DRUMS

A.GUITAR

FINGERDBAS

STRINGS

81

MELODY

DRUMS

A.GUITAR

FINGERBAS

BRASS

STRINGS

83

MELODY

DRUMS

A.GUITAR

FINGERBAS

BRASS

STRINGS

85

MELODY

DRUMS

A.GUITAR

FINGERBAS

BRASS

STRINGS

87

MELODY

DRUMS

A.GUITAR

FINGERBAS

BRASS

STRINGS

89

MELODY

DRUMS

A.GUITAR

FINGERBAS

STRINGS

91

MELODY

DRUMS

A.GUITAR

FINGERBAS

STRINGS

93

MELODY
DRUMS
A.GUITAR
FINGERBAS
STRINGS

95

MELODY
DRUMS
A.GUITAR
FINGERBAS
STRINGS

97

ALTO SAX

MELODY

DRUMS

A. GUITAR

FINGERDBAS

STRINGS

99

ALTO SAX

MELODY

DRUMS

A. GUITAR

FINGERDBAS

STRINGS

101

MELODY

DRUMS

A.GUITAR

FINGERBAS

STRINGS

103

PAN FLUTE

MELODY

DRUMS

A.GUITAR

FINGERBAS

BRASS

STRINGS

105

MELODY

DRUMS

A.GUITAR

FINGERBAS

STRINGS

107

MELODY

DRUMS

A.GUITAR

FINGERBAS

STRINGS

112

DRUMS

A.GUITAR

121

DRUMS

A.GUITAR

126

DRUMS

A.GUITAR

PAN FLUTE

Marianne Rosenberg - Er Gehort Zu Mir 1

♩ = 131,001511

23

28

34

50

56

74

81

22

25

ALTO SAX

Marianne Rosenberg - Er Gehort Zu Mir 1

♩ = 131,001511

9

3

14

19

46

68

28

98

30

TENOR SAX

Marianne Rosenberg - Er Gehort Zu Mir 1

♩ = 131,001511

66

70

73

56

Marianne Rosenberg - Er Gehort Zu Mir 1

MELODY

♩ = 131,001511

20

25

30

34

38

43

48

52

56

60

V.S.

DRUMS

Marianne Rosenberg - Er Gehort Zu Mir 1

♩ = 131,001511

5

7

9

11

13

16

19

22

24

V.S.

DRUMS

26

28

30

32

34

36

38

40

42

44

DRUMS

46

48

50

52

54

56

58

60

62

64

V.S.

66

69

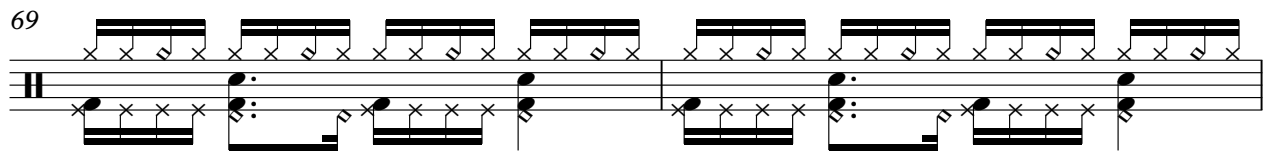

71

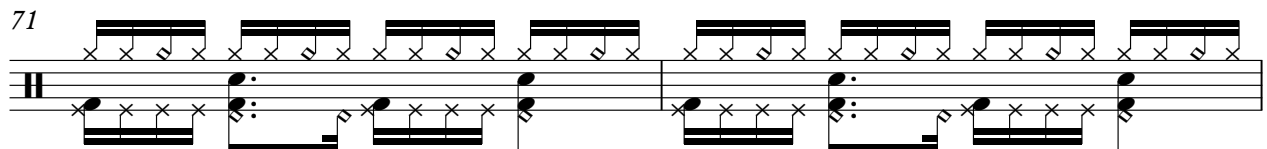

73

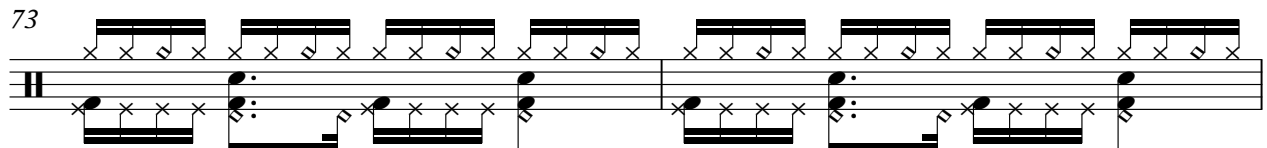

75

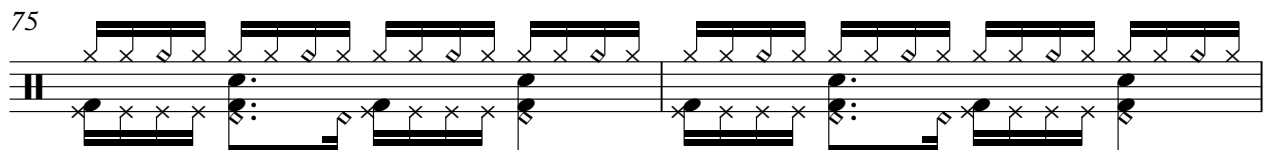

77

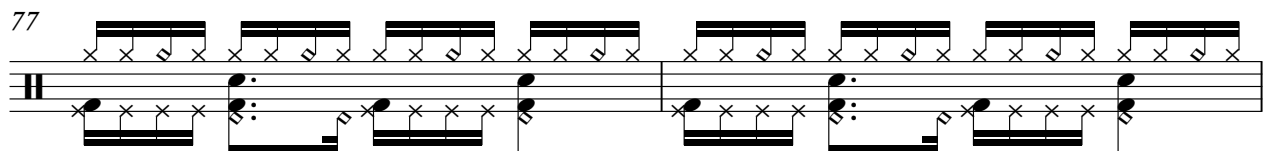

79

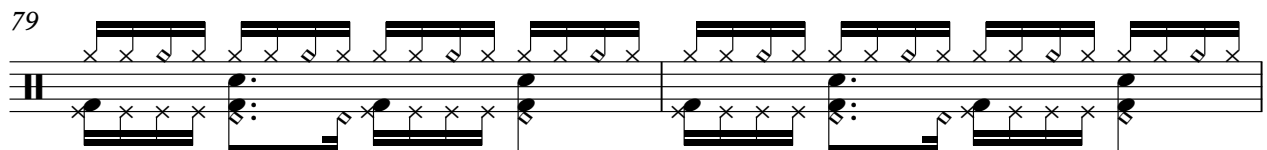

81

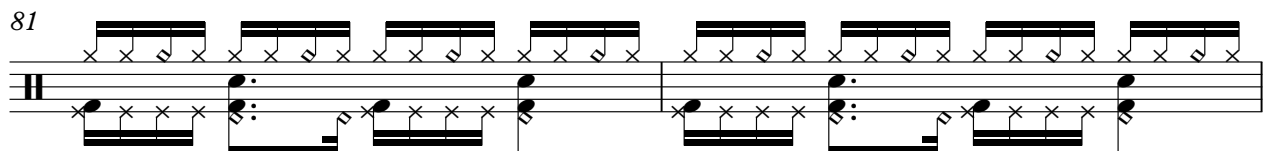

83

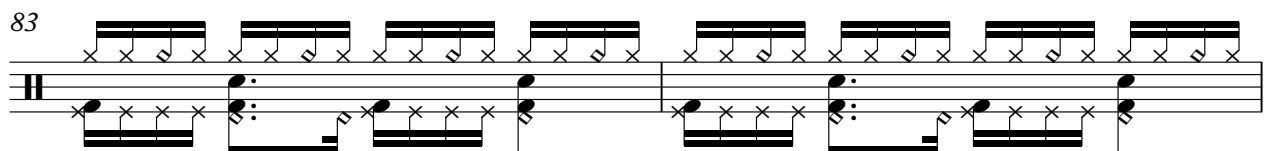

85

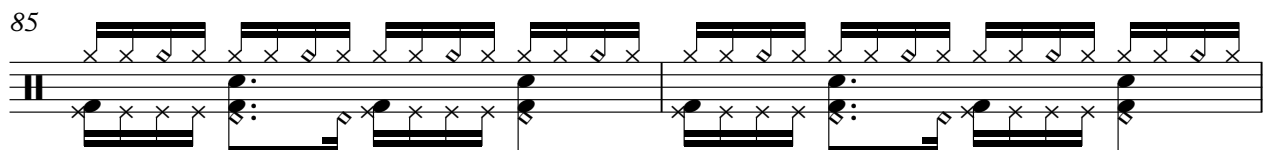

DRUMS

87

89

91

93

95

97

100

102

104

106

V.S.

6

DRUMS

110

119

125

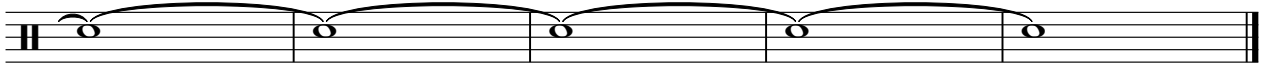

A.GUITAR

Marianne Rosenberg - Er Gehort Zu Mir 1

♩ = 131,001511

10

14

17

20

23

25

27

29

31

33

V.S.

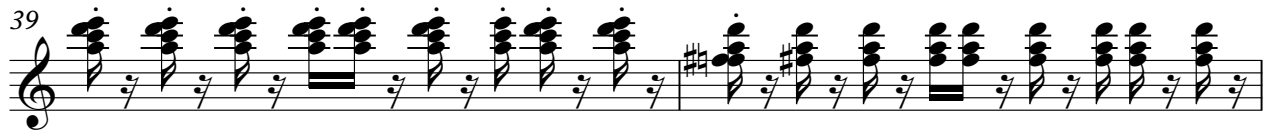

55

57

59

61

63

66

69

71

73

75

V.S.

77

79

81

83

85

87

89

91

93

95

A.GUITAR

97

100

102

104

106

109

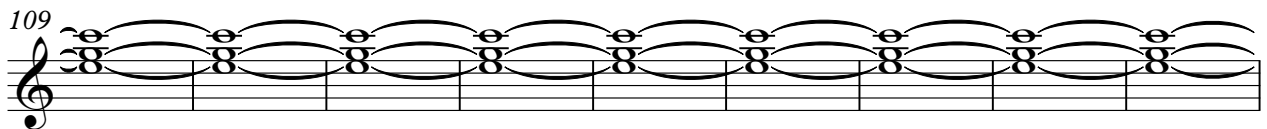

118

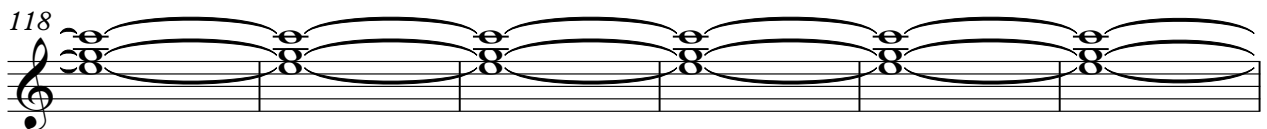

124

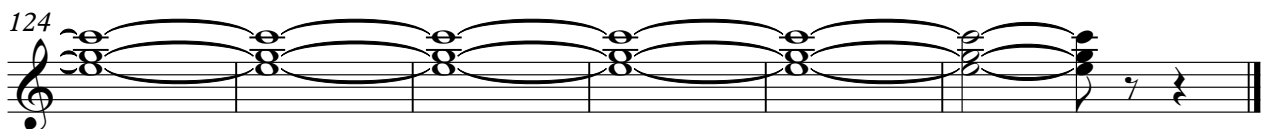

♩ = 131,001511

9

14

19

23

27

31

35

39

43

47

V.S.

51

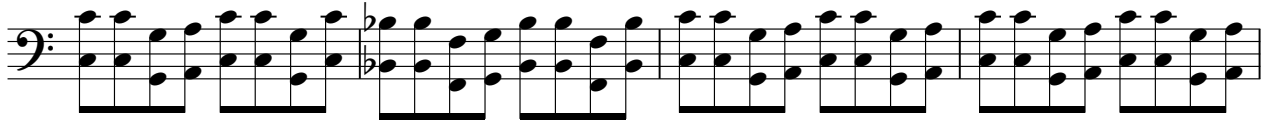

55

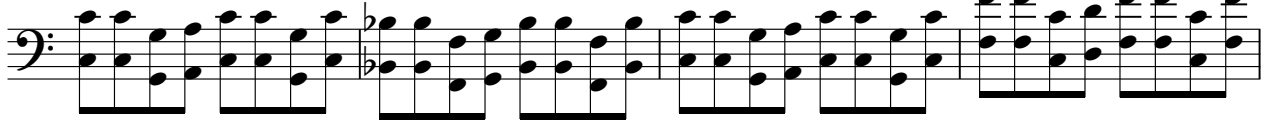

59

63

67

70

74

78

82

86

FINGERDBAS

90

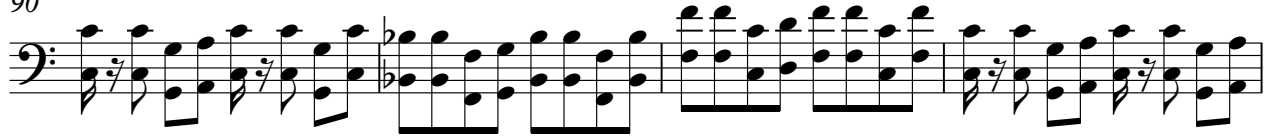

94

98

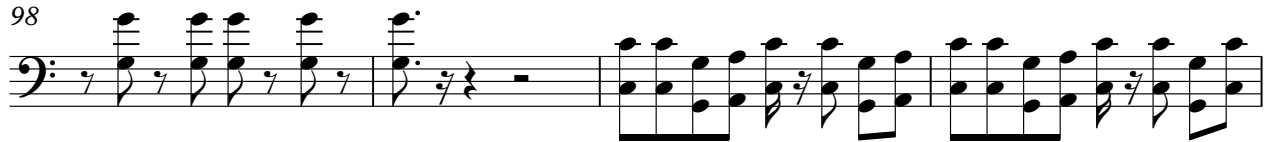

102

106

21

Marianne Rosenberg - Er Gehort Zu Mir 1

BRASS

♩ = 131,001511

10

14

17

20

25

37

42

48

61

69

2

9

3

9

4

2

9

2

BRASS

82

87

15

104

25

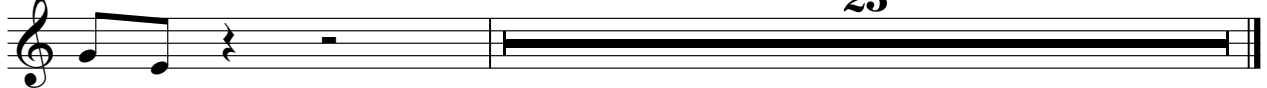

STRINGS

Marianne Rosenberg - Er Gehort Zu Mir 1

♩ = 131,001511

10

14

17

21

27

34

42

47

55

63

V.S.

STRINGS

67

74

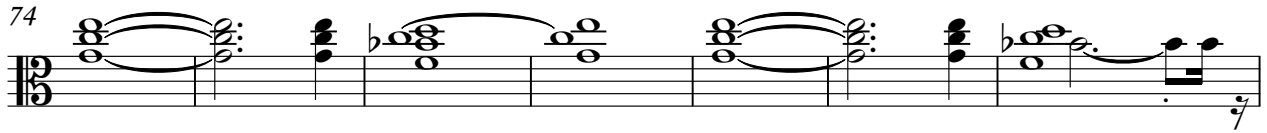

81

89

96

102

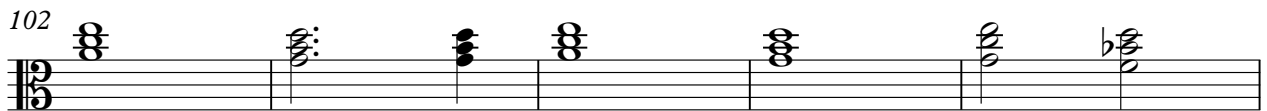

107

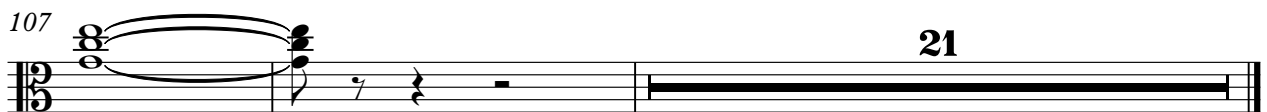

21