

# Jon Secada - Angel

♩ = 120,000000

DRUMS

LEADGUITAR 30

RYTHM GUITAR 26

BASS 34

STRINGS 49

PIANO 2

MELODY 1

4

DRUMS

LEADGUITAR 30

STRINGS 49

PIANO 2

MELODY 1

7

DRUMS

STRINGS 49

PIANO 2

MELODY 1

9

DRUMS

STRINGS 49

PIANO 2

MELODY 1

12

DRUMS

STRINGS 49

PIANO 2

MELODY 1

15

DRUMS

STRINGS 49

PIANO 2

MELODY 1

17

DRUMS

STRINGS 49

PIANO 2

MELODY 1

19

DRUMS

STRINGS 49

PIANO 2

MELODY 1

21

DRUMS

BASS 34

STRINGS 49

PIANO 2

MELODY 1

23

DRUMS

BASS 34

STRINGS 49

PIANO 2

MELODY 1

25

DRUMS

BASS 34

STRINGS 49

PIANO 2

MELODY 1

27

DRUMS

BASS 34

STRINGS 49

PIANO 2

MELODY 1

29

DRUMS

BASS 34

STRINGS 49

PIANO 2

MELODY 1

31

DRUMS

LEADGUITAR 30

STRINGS 49

PIANO 2

MELODY 1

33

DRUMS

LEADGUITAR 30

RYTHM GUITAR 26

BASS 34

STRINGS 49

PIANO 2

MELODY 1

35

DRUMS

RYTHM GUITAR 26

BASS 34

STRINGS 49

PIANO 2

MELODY 1

37

DRUMS

RYTH GUI26

BASS 34

STRINGS 49

PIANO 2

MELODY 1

39

DRUMS

RYTH GUI26

BASS 34

STRINGS 49

PIANO 2

MELODY 1

41

DRUMS

RYTH GUI26

BASS 34

STRINGS 49

PIANO 2

MELODY 1

43

DRUMS

RYTH GUI26

BASS 34

STRINGS 49

PIANO 2

MELODY 1

45

DRUMS

RYTH GUI26

BASS 34

STRINGS 49

PIANO 2

MELODY 1

47

DRUMS

LEADGUI 30

RYTH GUI26

BASS 34

STRINGS 49

PIANO 2

MELODY 1

49

DRUMS

LEADGUITAR 30

RYTHM GUITAR 26

BASS 34

STRINGS 49

PIANO 2

MELODY 1

51

DRUMS

RYTHM GUITAR 26

BASS 34

STRINGS 49

PIANO 2

MELODY 1

53

DRUMS

RYTH GUI26

BASS 34

STRINGS 49

PIANO 2

MELODY 1

55

DRUMS

RYTH GUI26

BASS 34

STRINGS 49

PIANO 2

MELODY 1

57

DRUMS

LEADGUITAR 30

RYTHM GUITAR 26

BASS 34

STRINGS 49

PIANO 2

MELODY 1

59

DRUMS

LEADGUITAR 30

RYTHM GUITAR 26

BASS 34

STRINGS 49

PIANO 2

MELODY 1

61

DRUMS

LEADGUITAR 30

RYTHM GUITAR 26

BASS 34

STRINGS 49

PIANO 2

62

DRUMS

LEADGUITAR 30

RYTHM GUITAR 26

BASS 34

STRINGS 49

PIANO 2

63

DRUMS

LEADGUITAR 30

RYTHM GUITAR 26

BASS 34

STRINGS 49

PIANO 2

64

DRUMS

LEADGUITAR 30

RYTHM GUITAR 26

BASS 34

STRINGS 49

PIANO 2

65

DRUMS

LEADGUITAR 30

RYTHM GUITAR 26

BASS 34

STRINGS 49

PIANO 2

MELODY 1

66

DRUMS

LEADGUITAR 30

RYTHM GUITAR 26

BASS 34

STRINGS 49

PIANO 2

MELODY 1

68

DRUMS

LEADGUITAR 30

RYTHM GUITAR 26

BASS 34

STRINGS 49

PIANO 2

MELODY 1

70

DRUMS

LEADGUITAR 30

RYTHM GUITAR 26

BASS 34

STRINGS 49

PIANO 2

MELODY 1

72

DRUMS

RYTHM GUITAR 26

BASS 34

STRINGS 49

PIANO 2

MELODY 1

74

DRUMS

RYTH GUI26

BASS 34

STRINGS 49

PIANO 2

MELODY 1

76

DRUMS

RYTH GUI26

BASS 34

STRINGS 49

PIANO 2

78

DRUMS

BASS 34

Bass notation for measures 78-80. Measure 78 contains a single bass note (G2) with a fermata. Measure 79 contains a single bass note (G2) with a fermata. Measure 80 contains a single bass note (G2) with a fermata. The notation uses a bass clef and a five-line staff.

STRINGS 49

String notation for measures 78-80. Measure 78 contains a chord of five notes (G2, B1, D2, F2, A1) with a fermata. Measure 79 contains a chord of five notes (G2, B1, D2, F2, A1) with a fermata. Measure 80 contains a chord of five notes (G2, B1, D2, F2, A1) with a fermata. The notation uses a bass clef and a five-line staff.

PIANO 2

# Jon Secada - Angel

## DRUMS

♩ = 120,000000

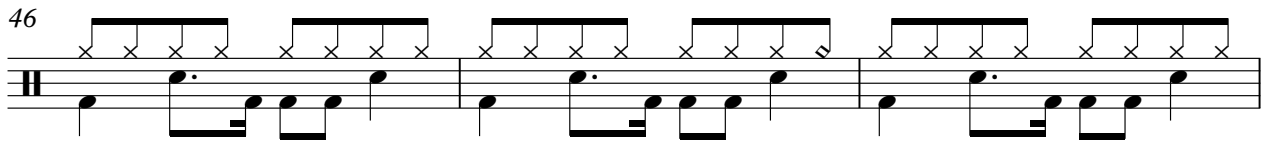
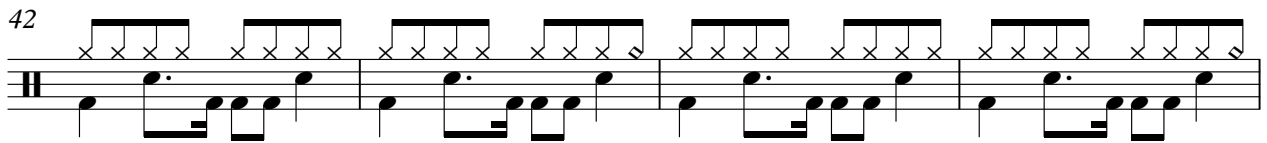
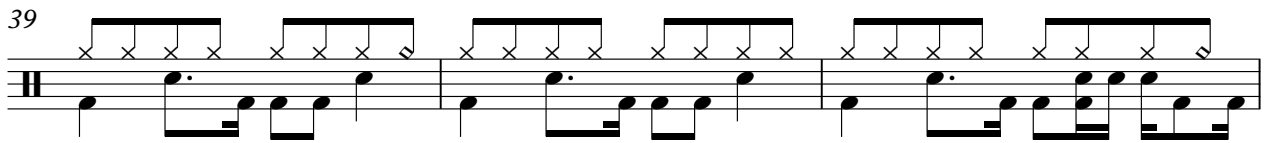
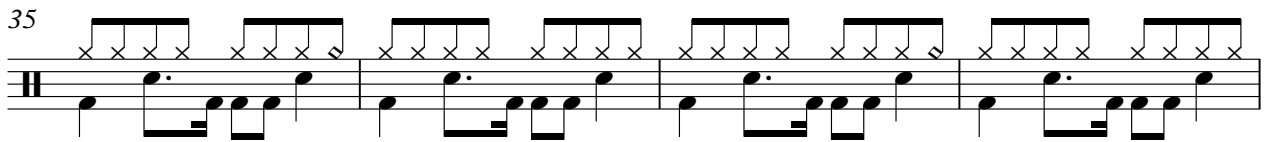
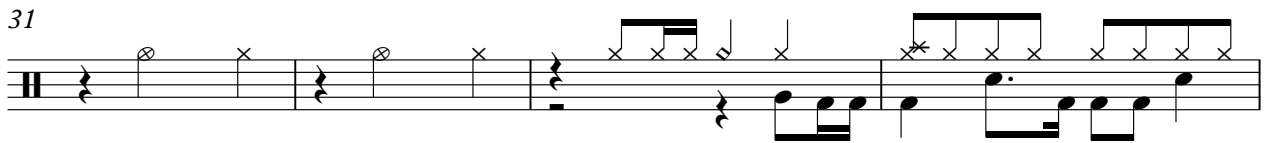
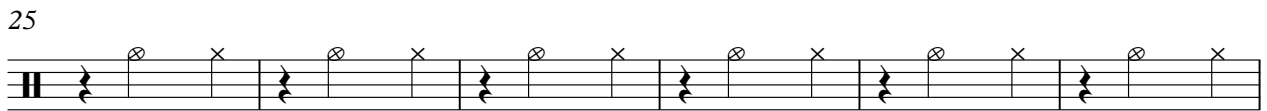
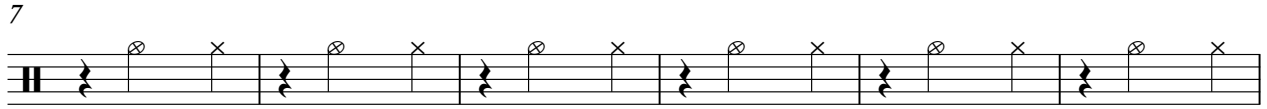

V.S.

DRUMS

49

52

56

59

63

66

69

73

76

LEADGUI 30

Jon Secada - Angel

♩ = 120,000000

3 26

33

14

50

8

61

3

64

2

69

9

♩ = 120,000000

33

36

39

42

45

48

50

52

55

58

RYTH GUI26

60

62

64

66

68

71

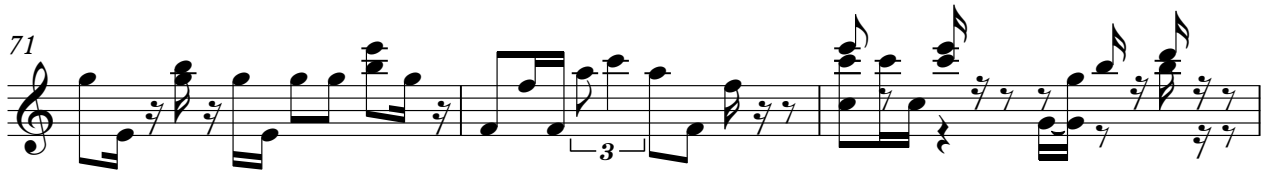

74

76

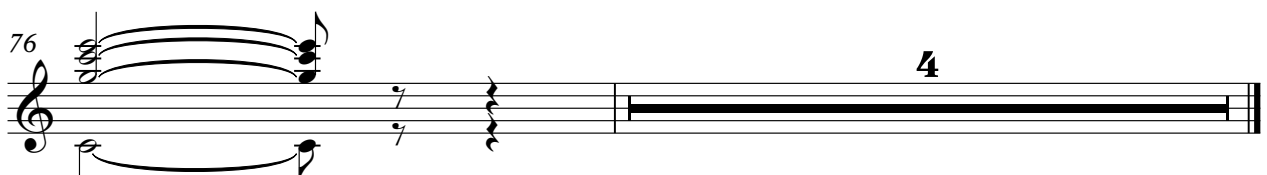

$\text{♩} = 120,000000$

21

28

4

36

40

3

44

48

3

52

56

60

3

64

V.S.

2

BASS 34

68

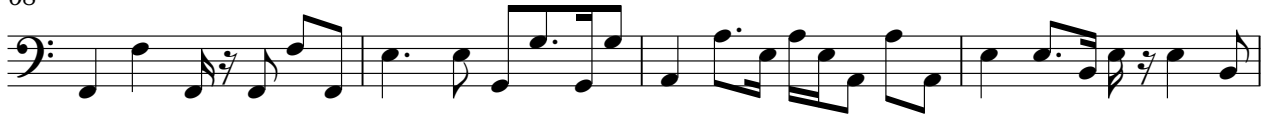

72

75

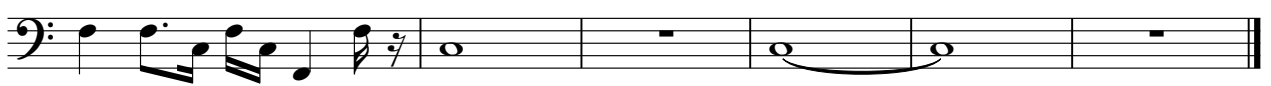

STRINGS 49

Jon Secada - Angel

♩ = 120,000000

10

19

27

35

44

52

58

63

69

V.S.

2  
74

STRINGS 49

♩ = 120,000000

V.S.

61

63

66

69

72

75

77

MELODY 1

Jon Secada - Angel

♩ = 120,000000

5

9

15

20

25

30

2

36

3

