

Marianne Rosenberg - Es Wird Niemehr So Wie Es War 1

♩ = 115,002014

7

11

DRUMS

SYNTH BASS

SLOWSTRING

WARM PAD

SWEEP PAD

GOBLIN

15

DRUMS

SYNTH BASS

SLOWSTRING

FANTASIA

WARM PAD

GOBLIN

17

DRUMS

SYNTH BASS

SLOWSTRING

FANTASIA

WARM PAD

GOBLIN

19

DRUMS

SYNTH BASS

FANTASIA

WARM PAD

21

DRUMS

SYNTH BASS

FANTASIA

WARM PAD

ECHO DROPS

23

DRUMS

CLEAN GTR

FINGERDBAS

SYNTH BASS

FANTASIA

WARM PAD

ECHO DROPS

25

DRUMS

CLEAN GTR

FINGERDBAS

SYNTH BASS

FANTASIA

WARM PAD

ECHO DROPS

27

DRUMS

CLEAN GTR

MELODY

FINGERDBAS

SYNTH BASS

SLOWSTRING

FANTASIA

WARM PAD

29

DRUMS

CLEAN GTR

MELODY

FINGERDBAS

SLOWSTRING

FANTASIA

31

DRUMS

CLEAN GTR

MELODY

FINGERDBAS

SLOWSTRING

FANTASIA

33

DRUMS

CLEAN GTR

MELODY

FINGERDBAS

SLOWSTRING

FANTASIA

35

DRUMS

CLEAN GTR

MELODY

FINGERDBAS

SLOWSTRING

FANTASIA

37

DRUMS
CLEAN GTR
MELODY
FINGERDBAS
SLOWSTRING
FANTASIA

39

DRUMS
CLEAN GTR
MELODY
FINGERDBAS
SLOWSTRING
FANTASIA

41

DRUMS

CLEAN GTR

MELODY

FINGERDBAS

SLOWSTRING

FANTASIA

43

DRUMS

CLEAN GTR

MELODY

FINGERDBAS

SLOWSTRING

FANTASIA

STRINGS

STRINGS

45

DRUMS

CLEAN GTR

MELODY

FINGERDBAS

SLOWSTRING

FANTASIA

STRINGS

STRINGS

47

DRUMS

CLEAN GTR

MELODY

FINGERDBAS

SLOWSTRING

FANTASIA

STRINGS

STRINGS

49

DRUMS

CLEAN GTR

MELODY

FINGERDBAS

SLOWSTRING

FANTASIA

STRINGS

STRINGS

51

DRUMS

CLEAN GTR

MELODY

FINGERDBAS

SLOWSTRING

FANTASIA

ECHO DROPS

STRINGS

STRINGS

53

DRUMS

CLEAN GTR

MELODY

FINGERDBAS

SLOWSTRING

FANTASIA

ECHO DROPS

55

DRUMS

CLEAN GTR

MELODY

FINGERDBAS

SLOWSTRING

FANTASIA

ECHO DROPS

57

DRUMS

CLEAN GTR

MELODY

FINGERDBAS

SLOWSTRING

FANTASIA

ECHO DROPS

59

DRUMS

CLEAN GTR

MELODY

FINGERDBAS

SLOWSTRING

FANTASIA

ECHO DROPS

61

DRUMS

CLEAN GTR

MELODY

FINGERDBAS

SYNTH BASS

SLOWSTRING

FANTASIA

ECHO DROPS

63

DRUMS

CLEAN GTR

FINGERDBAS

SYNTH BASS

SLOWSTRING

FANTASIA

65

DRUMS
CLEAN GTR
MELODY
FINGERDBAS
SYNTH BASS
SLOWSTRING
FANTASIA

67

DRUMS
CLEAN GTR
MELODY
FINGERDBAS
SLOWSTRING
FANTASIA

69

DRUMS

CLEAN GTR

MELODY

FINGERDBAS

SLOWSTRING

FANTASIA

71

DRUMS

CLEAN GTR

MELODY

FINGERDBAS

SLOWSTRING

FANTASIA

73

DRUMS

CLEAN GTR

MELODY

FINGERDBAS

SLOWSTRING

FANTASIA

STRINGS

STRINGS

75

DRUMS

CLEAN GTR

MELODY

FINGERDBAS

SLOWSTRING

FANTASIA

STRINGS

STRINGS

77

DRUMS

CLEAN GTR

MELODY

FINGERDBAS

SLOWSTRING

FANTASIA

STRINGS

STRINGS

79

DRUMS

CLEAN GTR

MELODY

FINGERDBAS

SLOWSTRING

FANTASIA

STRINGS

STRINGS

81

DRUMS

CLEAN GTR

MELODY

FINGERDBAS

SLOWSTRING

FANTASIA

ECHO DROPS

STRINGS

STRINGS

This musical score is for a multi-instrumental piece, likely a rock or metal track. It features the following parts:

- DRUMS:** A complex, high-tempo drum pattern with frequent cymbal crashes and snare hits.
- CLEAN GTR:** A guitar part consisting of rhythmic chordal patterns, primarily using power chords and triads.

83

DRUMS

CLEAN GTR

MELODY

FINGERDBAS

SLOWSTRING

FANTASIA

ECHO DROPS

85

DRUMS

CLEAN GTR

MELODY

FINGERDBAS

SLOWSTRING

FANTASIA

ECHO DROPS

87

DRUMS

CLEAN GTR

MELODY

FINGERDBAS

SLOWSTRING

FANTASIA

ECHO DROPS

89

ALTO SAX

DRUMS

CLEAN GTR

MELODY

FINGERDBAS

SLOWSTRING

FANTASIA

WARM PAD

ECHO DROPS

Musical score for multiple instruments. The score is divided into two systems. The first system includes:

- ALTO SAX**: Treble clef, melodic line with eighth and quarter notes.
- DRUMS**: Drum notation with various rhythmic patterns.
- CLEAN GTR**: Treble clef, chordal accompaniment with slash marks.
- MELODY**: Treble clef, mostly rests.
- FINGERDBAS**: Bass clef, melodic line with eighth notes.
- SYNTH BASS**: Bass clef, chordal accompaniment with slash marks.

The second system includes:

- FANTASIA**: Treble clef, sustained notes with fermatas.
- WARM PAD**: Treble clef, sustained notes with fermatas.
- ECHO DROPS**: Treble clef, melodic line with eighth notes and rests.

93

Musical score for multiple instruments:

Musical score for multiple instruments:

97

ALTO SAX

DRUMS

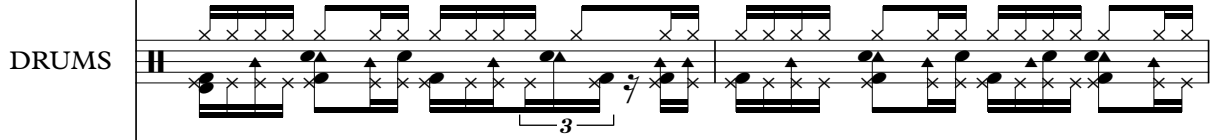

CLEAN GTR

FINGERDBAS

SYNTH BASS

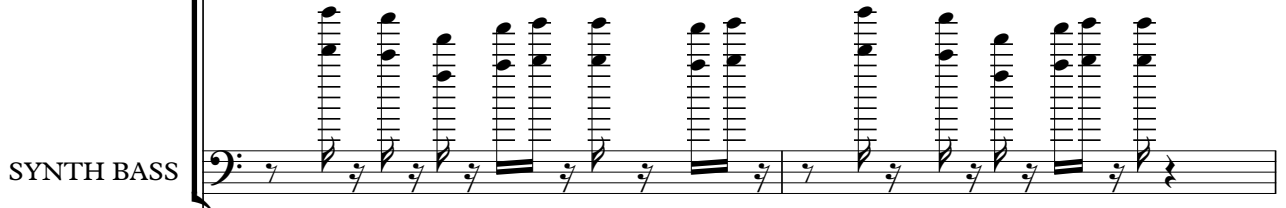

FANTASIA

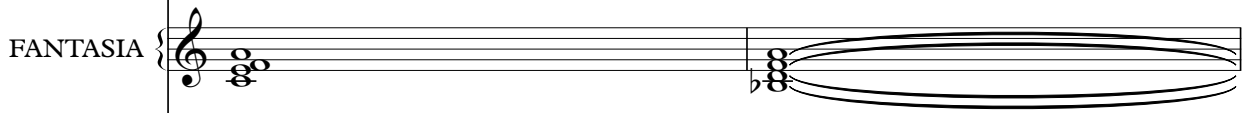

WARM PAD

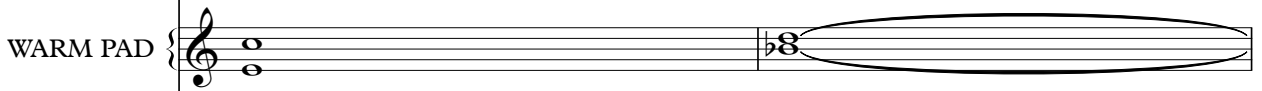

ECHO DROPS

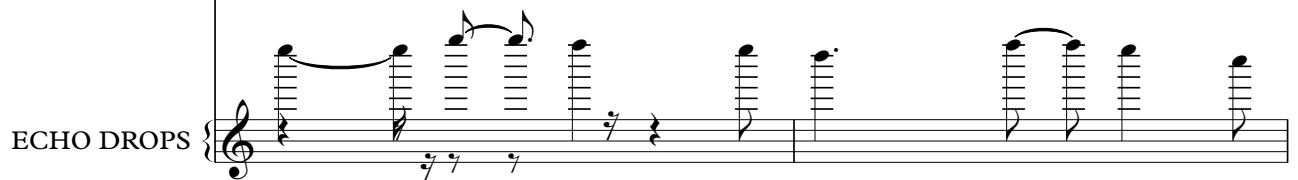

101

DRUMS

CLEAN GTR

MELODY

FINGERDBAS

SLOWSTRING

FANTASIA

STRINGS

STRINGS

103

DRUMS

CLEAN GTR

MELODY

FINGERDBAS

SLOWSTRING

FANTASIA

STRINGS

STRINGS

105

DRUMS

CLEAN GTR

MELODY

FINGERDBAS

SLOWSTRING

FANTASIA

STRINGS

STRINGS

107

DRUMS

MELODY

FINGERDBAS

SLOWSTRING

FANTASIA

STRINGS

STRINGS

109

DRUMS

CLEAN GTR

MELODY

FINGERDBAS

SLOWSTRING

FANTASIA

ECHO DROPS

111

DRUMS

CLEAN GTR

MELODY

FINGERDBAS

SLOWSTRING

FANTASIA

ECHO DROPS

113

DRUMS

CLEAN GTR

MELODY

FINGERDBAS

SLOWSTRING

FANTASIA

ECHO DROPS

115

DRUMS

CLEAN GTR

MELODY

FINGERDBAS

SLOWSTRING

FANTASIA

ECHO DROPS

117

DRUMS

CLEAN GTR

MELODY

FINGERDBAS

SLOWSTRING

FANTASIA

ECHO DROPS

119

DRUMS

CLEAN GTR

MELODY

FINGERDBAS

SLOWSTRING

FANTASIA

ECHO DROPS

121

DRUMS

CLEAN GTR

MELODY

FINGERDBAS

SLOWSTRING

FANTASIA

ECHO DROPS

123

DRUMS

CLEAN GTR

MELODY

FINGERDBAS

SLOWSTRING

FANTASIA

ECHO DROPS

125

DRUMS

CLEAN GTR

MELODY

FINGERDBAS

SLOWSTRING

FANTASIA

ECHO DROPS

127

DRUMS

CLEAN GTR

MELODY

FINGERDBAS

SLOWSTRING

FANTASIA

ECHO DROPS

129

DRUMS

CLEAN GTR

MELODY

FINGERDBAS

SLOWSTRING

FANTASIA

ECHO DROPS

131

DRUMS

CLEAN GTR

MELODY

FINGERDBAS

SLOWSTRING

FANTASIA

ECHO DROPS

133

DRUMS

CLEAN GTR

MELODY

FINGERDBAS

SLOWSTRING

FANTASIA

ECHO DROPS

135

DRUMS

CLEAN GTR

MELODY

FINGERDBAS

SLOWSTRING

FANTASIA

ECHO DROPS

ALTO SAX

Marianne Rosenberg - Es Wird Niemehr So Wie Es War

♩ = 115,002014

89

93

97

99

38

DRUMS

Marianne Rosenberg - Es Wird Niemehr So Wie Es War

♩ = 115,002014

13

16

18

20

22

24

26

28

30

32

V.S.

DRUMS

34

36

38

40

42

44

46

48

50

52

DRUMS

54

56

58

60

62

64

66

68

70

72

V.S.

DRUMS

74

76

78

80

82

84

86

88

90

92

DRUMS

94

96

98

100

102

104

106

108

110

112

V.S.

114

116

118

120

122

124

126

128

130

132

DRUMS

134

♩ = 115,002014

22

25

27

30

33

35

37

40

43

45

48

51

54

57

60

63

65

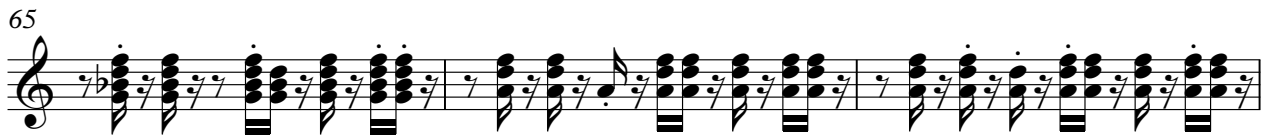

68

71

73

75

78

81

84

87

90

93

95

98

101

V.S.

104

107

111

114

117

120

123

126

129

132

MELODY

Marianne Rosenberg - Es Wird Niemehr So Wie Es War

♩ = 115,002014

27

31

36

41

46

51

55

59

4

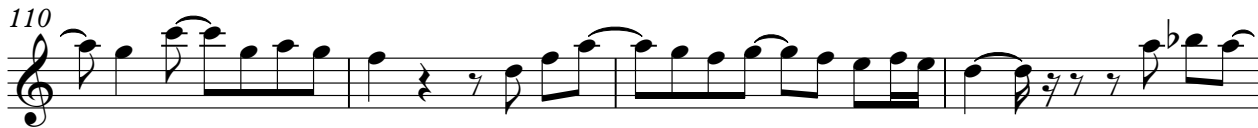

MELODY

118

122

126

130

133

♩ = 115,002014

22

26

30

34

38

42

46

50

54

58

V.S.

62

66

70

74

78

82

86

90

94

98

102

106

111

115

119

123

127

131

134

SYNTH BASS

Marianne Rosenberg - Es Wird Niemehr So Wie Es War

♩ = 115,002014

12

15

18

21

24

27

33

62

64

25

2

91

SYNTH BASS

94

97

99

38

SLOWSTRING

Marianne Rosenberg - Es Wird Niemehr So Wie Es War

♩ = 115,002014

2

10

18

34

42

51

59

68

77

86

8

SLOWSTRING

100

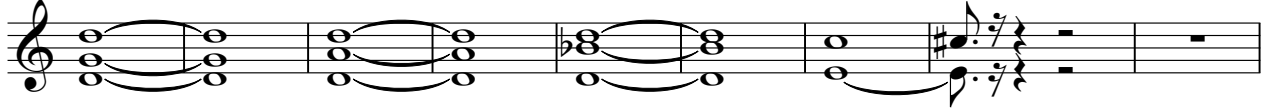

109

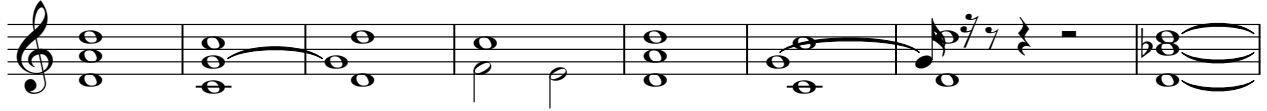

117

125

132

FANTASIA

Marianne Rosenberg - Es Wird Niemehr So Wie Es War

♩ = 115,002014
14

21

30

39

48

57

65

74

83

91

V.S.

100

109

117

125

132

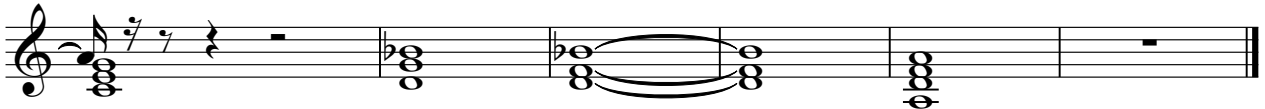

♩ = 115,002014

4

9

16

24

62

92

97

38

SWEEP PAD

Marianne Rosenberg - Es Wird Niemehr So Wie Es War

♩ = 115,002014

2

10

124

GOBLIN

Marianne Rosenberg - Es Wird Niemehr So Wie Es War

♩ = 115,002014

2

9

15

120

♩ = 115,002014

21

24

26

52

57

62

20

86

91

96

98

9

ECHO DROPS

109

114

119

124

128

133

STRINGS

Marianne Rosenberg - Es Wird Niemehr So Wie Es War

♩ = 115,002014

43

48

2

75

2

81

17

102

2

106

30

STRINGS

Marianne Rosenberg - Es Wird Niemehr So Wie Es War

♩ = 115,002014

43

47

52

22

78

18

100

105

30
