

Marianne Rosenberg - Ich Denk An Dich 1

♩ = 105,001572

DRUMS  
MUTED GTR  
MELODY  
FINGERDBAS  
FANTASIA  
STRINGS

♩ = 105,001572

5

DRUMS  
MUTED GTR  
MELODY  
FINGERDBAS  
FANTASIA  
STRINGS

7

DRUMS

MUTED GTR

MELODY

FINGERDBAS

FANTASIA

STRINGS

9

DRUMS

MUTED GTR

MELODY

FINGERDBAS

FANTASIA

STRINGS

11

DRUMS

MUTED GTR

MELODY

FINGERDBAS

FANTASIA

STRINGS

13

DRUMS

MUTED GTR

MELODY

FINGERDBAS

FANTASIA

STRINGS

15

DRUMS

MUTED GTR

MELODY

FINGERDBAS

FANTASIA

STRINGS

17

DRUMS

MUTED GTR

MELODY

FINGERDBAS

FANTASIA

STRINGS

19

DRUMS

MUTED GTR

MELODY

FINGERDBAS

FANTASIA

STRINGS

21

DRUMS

MUTED GTR

MELODY

FINGERDBAS

FANTASIA

STRINGS

23

DRUMS

MUTED GTR

MELODY

FINGERDBAS

FANTASIA

STRINGS

25

DRUMS

MUTED GTR

MELODY

FINGERDBAS

FANTASIA

STRINGS

27

DRUMS

MUTED GTR

MELODY

FINGERDBAS

FANTASIA

STRINGS

29

DRUMS

MUTED GTR

MELODY

FINGERDBAS

FANTASIA

STRINGS

31

DRUMS

MUTED GTR

MELODY

FINGERDBAS

FANTASIA

STRINGS

33

DRUMS

MUTED GTR

MELODY

FINGERDBAS

FANTASIA

STRINGS

35

DRUMS

MUTED GTR

MELODY

FINGERDBAS

FANTASIA

STRINGS

37

DRUMS

MUSIC BOX

MUTED GTR

MELODY

FINGERDBAS

FANTASIA

STRINGS

38

DRUMS

MUSIC BOX

MUTED GTR

MELODY

FINGERDBAS

FANTASIA

STRINGS

40

DRUMS

MUSIC BOX

MUTED GTR

MELODY

FINGERDBAS

FANTASIA

STRINGS

42

DRUMS

MUSIC BOX

MUTED GTR

MELODY

FINGERDBAS

FANTASIA

STRINGS

44

DRUMS

MUSIC BOX

MUTED GTR

MELODY

FINGERDBAS

FANTASIA

STRINGS

46

DRUMS

MUSIC BOX

MUTED GTR

MELODY

FINGERDBAS

FANTASIA

STRINGS

48

DRUMS

MUSIC BOX

MUTED GTR

MELODY

FINGERDBAS

FANTASIA

STRINGS

50

DRUMS

MUSIC BOX

MUTED GTR

MELODY

FINGERDBAS

FANTASIA

STRINGS

52

DRUMS

MUSIC BOX

MUTED GTR

MELODY

FINGERDBAS

FANTASIA

STRINGS

54

DRUMS

MUTED GTR

MELODY

FINGERDBAS

FANTASIA

STRINGS

56

DRUMS

MUTED GTR

MELODY

FINGERDBAS

FANTASIA

STRINGS

58

DRUMS

MUTED GTR

MELODY

FINGERDBAS

FANTASIA

STRINGS

60

DRUMS

MUTED GTR

MELODY

FINGERDBAS

FANTASIA

STRINGS

62

DRUMS

MUTED GTR

MELODY

FINGERDBAS

FANTASIA

STRINGS

64

DRUMS

MUTED GTR

MELODY

FINGERDBAS

FANTASIA

STRINGS

66

DRUMS

MUTED GTR

MELODY

FINGERDBAS

FANTASIA

STRINGS

68

DRUMS

MUTED GTR

STEEL GTR

MELODY

FINGERDBAS

FANTASIA

STRINGS

70

DRUMS

MUSIC BOX

MUTED GTR

STEEL GTR

FINGERDBAS

FANTASIA

STRINGS

72

DRUMS

MUSIC BOX

MUTED GTR

STEEL GTR

FINGERDBAS

FANTASIA

STRINGS

74

DRUMS

MUSIC BOX

MUTED GTR

STEEL GTR

FINGERDBAS

FANTASIA

STRINGS

76

DRUMS

MUSIC BOX

MUTED GTR

STEEL GTR

MELODY

FINGERDBAS

FANTASIA

STRINGS

78

DRUMS

MUSIC BOX

MUTED GTR

STEEL GTR

MELODY

FINGERDBAS

FANTASIA

STRINGS

80

DRUMS

MUSIC BOX

MUTED GTR

MELODY

FINGERDBAS

FANTASIA

STRINGS

82

DRUMS

MUSIC BOX

MUTED GTR

MELODY

FINGERDBAS

FANTASIA

STRINGS

84

DRUMS

MUSIC BOX

MUTED GTR

MELODY

FINGERDBAS

FANTASIA

STRINGS

86

DRUMS

MUTED GTR

MELODY

FINGERDBAS

FANTASIA

STRINGS

88

DRUMS

MUTED GTR

MELODY

FINGERDBAS

FANTASIA

STRINGS

90

DRUMS

MUTED GTR

MELODY

FINGERDBAS

FANTASIA

STRINGS

92

DRUMS

MUTED GTR

STEEL GTR

MELODY

FINGERDBAS

FANTASIA

STRINGS

94

DRUMS

MUSIC BOX

MUTED GTR

STEEL GTR

MELODY

FINGERDBAS

FANTASIA

STRINGS

96

DRUMS

MUSIC BOX

MUTED GTR

MELODY

FINGERDBAS

FANTASIA

STRINGS

98

DRUMS

MUSIC BOX

MUTED GTR

MELODY

FINGERDBAS

FANTASIA

STRINGS

100

DRUMS

MUSIC BOX

MUTED GTR

MELODY

FINGERDBAS

FANTASIA

STRINGS

102

DRUMS

MUSIC BOX

MUTED GTR

MELODY

FINGERDBAS

FANTASIA

STRINGS

104

DRUMS

MUSIC BOX

MUTED GTR

MELODY

FINGERDBAS

FANTASIA

STRINGS

106

DRUMS

MUSIC BOX

MUTED GTR

MELODY

FINGERDBAS

FANTASIA

STRINGS

108

DRUMS

MUSIC BOX

MUTED GTR

MELODY

FINGERDBAS

FANTASIA

STRINGS

110

DRUMS

MUSIC BOX

MUTED GTR

STEEL GTR

MELODY

FINGERDBAS

FANTASIA

STRINGS

112

DRUMS

MUSIC BOX

MUTED GTR

STEEL GTR

MELODY

FINGERDBAS

FANTASIA

STRINGS

114

DRUMS

MUSIC BOX

MUTED GTR

STEEL GTR

MELODY

FINGERDBAS

FANTASIA

STRINGS

116

118

DRUMS

MUSIC BOX

MUTED GTR

STEEL GTR

MELODY

FINGERDBAS

FANTASIA

STRINGS

120

122

- MUTED GTR:** Provides a rhythmic accompaniment using a series of muted chords.

124

DRUMS

MUSIC BOX

MUTED GTR

STEEL GTR

MELODY

FINGERDBAS

FANTASIA

STRINGS

126

DRUMS

MUSIC BOX

MUTED GTR

STEEL GTR

MELODY

FINGERDBAS

FANTASIA

STRINGS

- DRUMS:** Features a complex, multi-layered rhythmic pattern with numerous 'x' marks indicating specific drum hits.
- MUTED GTR:** Shows a rhythmic pattern of chords, with many notes marked with 'x' to indicate they are muted.

128

DRUMS

MUSIC BOX

MUTED GTR

STEEL GTR

MELODY

FINGERDBAS

FANTASIA

STRINGS

136

DRUMS

146

DRUMS

156

DRUMS

163

DRUMS

Marianne Rosenberg - Ich Denk An Dich 1

DRUMS

♩ = 105,001572

2

5

7

9

11

13

15

17

19

21

V.S.

DRUMS

23

25

27

29

31

33

35

37

38

40

DRUMS

V.S.

DRUMS

62

64

66

68

70

72

74

76

78

80

DRUMS

82

84

86

88

90

92

94

96

98

100

V.S.

DRUMS

122

124

126

129

138

147

156

163

♩ = 105,001572

36

40

45

50

17

70

75

80

84

8

MUSIC BOX

94

99

104

109

113

118

123

127

40

Marianne Rosenberg - Ich Denk An Dich 1

MUTED GTR

♩ = 105,001572

3

6

9

12

15

18

21

24

27

30

V.S.

33

36

39

42

44

47

50

53

56

59

62

65

68

71

74

77

79

82

85

88

V.S.

119

122

125

127

♩ = 105,001572

68

71

74

77

14

93

14

110

113

116

119

122

2

STEEL GTR

125

128

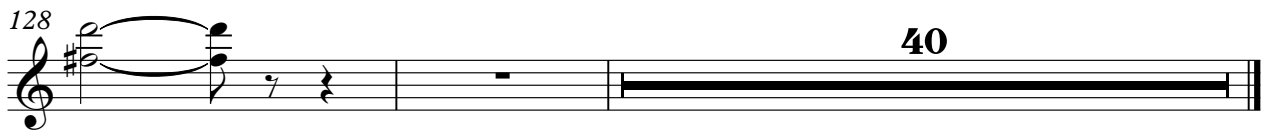

40

Marianne Rosenberg - Ich Denk An Dich 1

MELODY

♩ = 105,001572

2

8

13

19

25

30

35

41

47

53

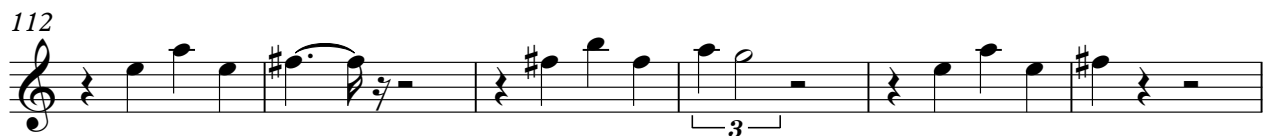
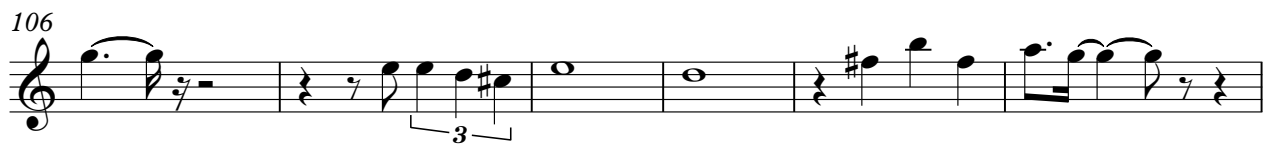

MELODY

118

123

127

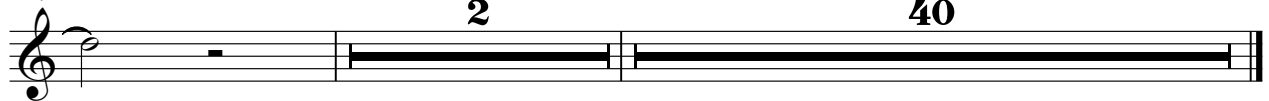

♩ = 105,001572

2

6

10

14

18

21

25

28

31

35

V.S.

39

42

46

49

52

55

58

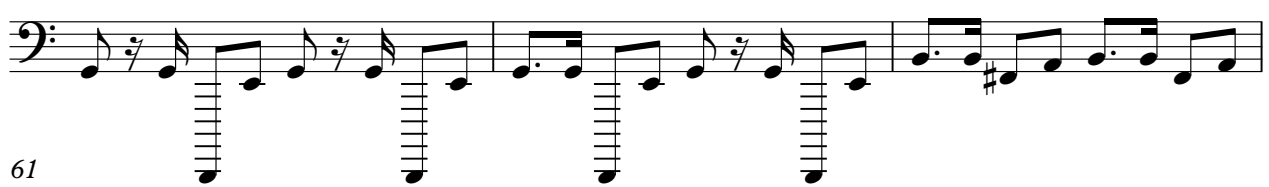

61

64

67

71

74

78

82

85

89

93

97

100

104

V.S.

107

111

115

119

122

125

128

FANTASIA

Marianne Rosenberg - Ich Denk An Dich 1

♩ = 105,001572

2

10

18

25

32

40

47

54

61

69

V.S.

77

85

94

102

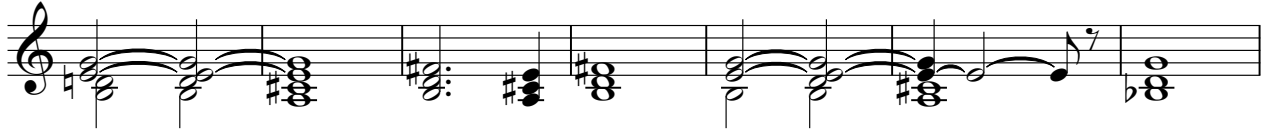

109

117

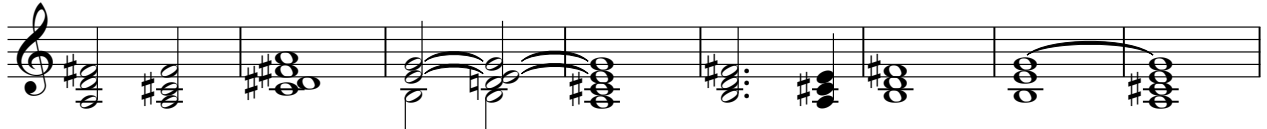

125

40

Marianne Rosenberg - Ich Denk An Dich 1

STRINGS

♩ = 105,001572

2

9

15

23

32

40

47

55

64

72

V.S.

78

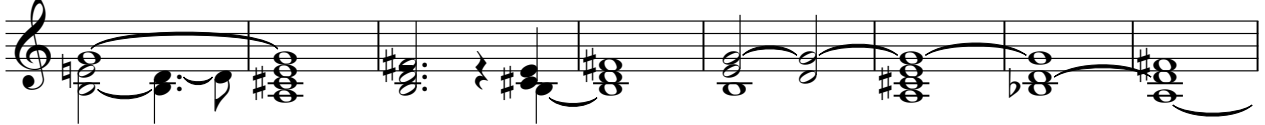

86

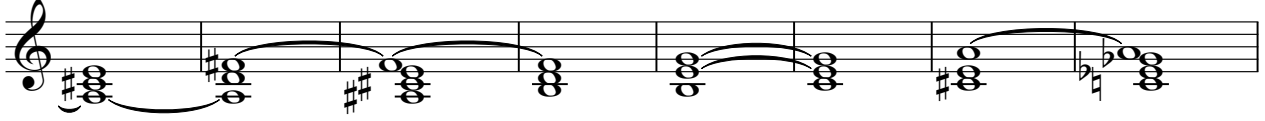

94

100

106

114

121

127

