

Marianne Weber - Schrijf Me Nooit Geen Mooie Brieven Meer

♩ = 118,001060

DRUMS

MARIMBA

+FUNK GTR

FINGERDBAS

MELODY

E.PIANO 1

SYN BASS 1

SYN STR 1

BRASS 1

FANTASIA

CRYSTAL

STRINGS

♩ = 118,001060

6

SYN STR 1

FANTASIA

STRINGS

9

DRUMS

+FUNK GTR

FINGERDBAS

SYN BASS 1

SYN STR 1

FANTASIA

STRINGS

12

DRUMS

MARIMBA

FINGERDBAS

MELODY

E.PIANO 1

SYN BASS 1

BRASS 1

14

DRUMS

MARIMBA

FINGERDBAS

MELODY

E.PIANO 1

SYN BASS 1

STRINGS

16

DRUMS

MARIMBA

FINGERDBAS

MELODY

E.PIANO 1

SYN BASS 1

STRINGS

18

DRUMS

MARIMBA

FINGERDBAS

MELODY

E.PIANO 1

SYN BASS 1

STRINGS

20

DRUMS

MARIMBA

FINGERDBAS

MELODY

E.PIANO 1

SYN BASS 1

STRINGS

22

DRUMS

MARIMBA

FINGERDBAS

MELODY

E.PIANO 1

SYN BASS 1

STRINGS

24

DRUMS

MARIMBA

FINGERDBAS

MELODY

E.PIANO 1

SYN BASS 1

STRINGS

26

DRUMS

MARIMBA

FINGERDBAS

MELODY

E.PIANO 1

SYN BASS 1

BRASS 1

STRINGS

28

- +FUNK GTR:** Shows a series of chords and single notes, primarily in the lower register, with some accidentals.
- E.PIANO 1:** A piano part with chords and single notes, mostly in the lower register.
- SYN BASS 1:** A synthesizer bass line with chords and single notes, including some accidentals.
- BRASS 1:** A brass instrument part with chords and single notes, including some accidentals.
- CRYSTAL:** A crystal instrument part with chords and single notes, including some accidentals.

30

DRUMS

+FUNK GTR

FINGERDBAS

MELODY

SYN BASS 1

CRYSTAL

STRINGS

32

DRUMS

+FUNK GTR

FINGERDBAS

MELODY

SYN BASS 1

CRYSTAL

STRINGS

34

DRUMS

+FUNK GTR

FINGERDBAS

MELODY

SYN BASS 1

CRYSTAL

STRINGS

36

DRUMS

+FUNK GTR

FINGERDBAS

MELODY

SYN BASS 1

CRYSTAL

STRINGS

38

DRUMS

+FUNK GTR

FINGERDBAS

MELODY

SYN BASS 1

CRYSTAL

STRINGS

40

DRUMS

+FUNK GTR

FINGERDBAS

MELODY

SYN BASS 1

CRYSTAL

STRINGS

42

DRUMS

+FUNK GTR

FINGERDBAS

MELODY

SYN BASS 1

CRYSTAL

STRINGS

44

DRUMS

+FUNK GTR

FINGERDBAS

MELODY

SYN BASS 1

FANTASIA

STRINGS

46

DRUMS

+FUNK GTR

FINGERDBAS

SYN BASS 1

FANTASIA

STRINGS

3

48

DRUMS

MARIMBA

FINGERDBAS

MELODY

E.PIANO 1

SYN BASS 1

BRASS 1

50

DRUMS

MARIMBA

FINGERDBAS

MELODY

E.PIANO 1

SYN BASS 1

STRINGS

52

DRUMS

MARIMBA

FINGERDBAS

MELODY

E.PIANO 1

SYN BASS 1

STRINGS

54

DRUMS

MARIMBA

FINGERDBAS

MELODY

E.PIANO 1

SYN BASS 1

STRINGS

56

DRUMS

MARIMBA

FINGERDBAS

MELODY

E.PIANO 1

SYN BASS 1

STRINGS

58

DRUMS

MARIMBA

FINGERDBAS

MELODY

E.PIANO 1

SYN BASS 1

STRINGS

60

DRUMS

MARIMBA

FINGERDBAS

MELODY

E.PIANO 1

SYN BASS 1

STRINGS

62

DRUMS

MARIMBA

FINGERDBAS

MELODY

E.PIANO 1

SYN BASS 1

BRASS 1

STRINGS

64

- DRUMS:** Features a complex rhythmic pattern with various note values and rests, including a prominent snare drum part.
- +FUNK GTR:** Shows a guitar part with a mix of chords and single notes, characteristic of a funk style.
- E.PIANO 1:** A piano part with a sparse, rhythmic accompaniment.
- SYN BASS 1:** A synthesizer bass line with a rhythmic, pulsating pattern.
- BRASS 1:** A brass instrument part with a rhythmic, syncopated pattern.
- CRYSTAL:** A part for a crystal instrument, possibly a vibraphone, with a rhythmic, syncopated pattern.
- STRINGS:** A string section part with a rhythmic, syncopated pattern, including triplets and a long, sustained note at the end.

66

DRUMS

+FUNK GTR

FINGERDBAS

MELODY

SYN BASS 1

CRYSTAL

STRINGS

3

68

DRUMS

+FUNK GTR

FINGERDBAS

MELODY

SYN BASS 1

CRYSTAL

STRINGS

3

3

70

DRUMS

+FUNK GTR

FINGERDBAS

MELODY

SYN BASS 1

CRYSTAL

STRINGS

72

DRUMS

+FUNK GTR

FINGERDBAS

MELODY

SYN BASS 1

CRYSTAL

STRINGS

74

DRUMS

+FUNK GTR

FINGERDBAS

MELODY

SYN BASS 1

CRYSTAL

STRINGS

76

DRUMS

+FUNK GTR

FINGERDBAS

MELODY

SYN BASS 1

CRYSTAL

STRINGS

78

DRUMS

+FUNK GTR

FINGERDBAS

MELODY

SYN BASS 1

CRYSTAL

STRINGS

80

DRUMS

+FUNK GTR

FINGERDBAS

MELODY

E.PIANO 1

SYN BASS 1

BRASS 1

CRYSTAL

STRINGS

82

DRUMS

+FUNK GTR

FINGERDBAS

MELODY

SYN BASS 1

CRYSTAL

STRINGS

3

84

DRUMS

+FUNK GTR

FINGERDBAS

MELODY

SYN BASS 1

CRYSTAL

STRINGS

3

3

86

DRUMS

+FUNK GTR

FINGERDBAS

MELODY

SYN BASS 1

CRYSTAL

STRINGS

88

DRUMS

+FUNK GTR

FINGERDBAS

MELODY

SYN BASS 1

CRYSTAL

STRINGS

90

DRUMS

+FUNK GTR

FINGERDBAS

MELODY

SYN BASS 1

CRYSTAL

STRINGS

3

92

DRUMS

+FUNK GTR

FINGERDBAS

MELODY

SYN BASS 1

CRYSTAL

STRINGS

3

3

94

DRUMS

+FUNK GTR

FINGERDBAS

MELODY

SYN BASS 1

CRYSTAL

STRINGS

96

DRUMS

+FUNK GTR

FINGERDBAS

MELODY

SYN BASS 1

CRYSTAL

STRINGS

98

DRUMS

+FUNK GTR

FINGERDBAS

MELODY

SYN BASS 1

CRYSTAL

STRINGS

3

100

DRUMS

+FUNK GTR

FINGERDBAS

SYN BASS 1

FANTASIA

STRINGS

102

DRUMS

+FUNK GTR

FINGERDBAS

SYN BASS 1

FANTASIA

STRINGS

104

DRUMS

Marianne Weber - Schrijf Me Nooit Geen Mooie Brieven

♩ = 118,001060

8

12

15

18

21

24

27

30

33

36

V.S.

## DRUMS

DRUMS

69

72

75

78

81

84

87

90

93

96

V.S.

4

DRUMS

99

102

104

MARIMBA

Marianne Weber - Schrijf Me Nooit Geen Mooie Brieven

♩ = 118,001060

11

15

19

23

27

21

31

35

39

42

2

♩ = 118,001060

9 17

29

32

35

38

41

44

46

17

65

68

71

74

77

81

84

87

90

93

96

99

102

♩ = 118,001060

9

13

17

21

25

29

32

35

38

41

V.S.

79

82

85

88

91

94

97

100

103

MELODY

Marianne Weber - Schrijf Me Nooit Geen Mooie Brieven

♩ = 118,001060

11

16

21

26

31

36

40

43

4

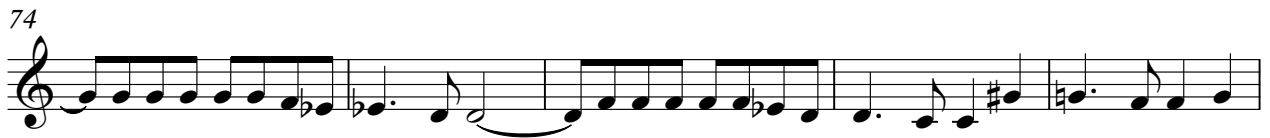

MELODY

3

98

♩ = 118,001060

10

10

14

17

20

22

25

27

19

48

51

54

57

59

62

65

15 25 2

♩ = 118,001060

9

13

16

19

22

25

29

32

35

38

2

SYN BASS 1

41

44

47

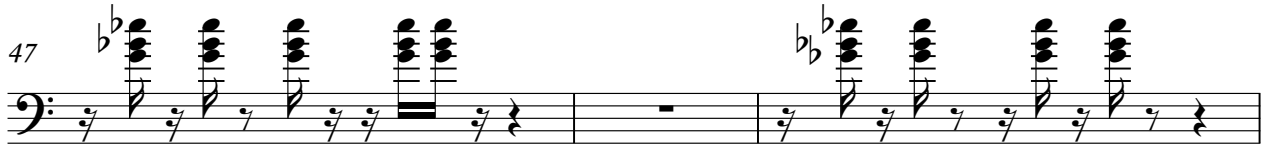

50

53

56

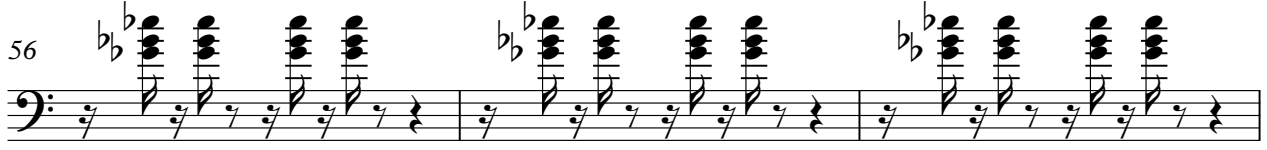

59

62

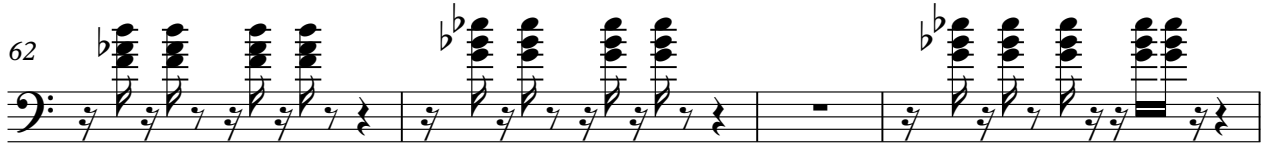

66

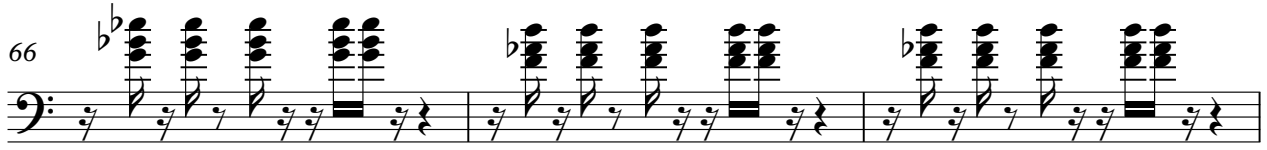

69

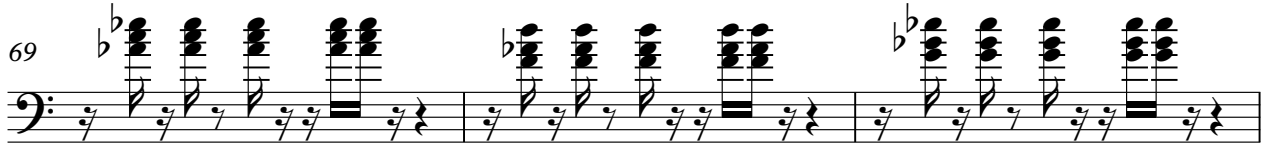

72 **b** SYN BASS 1 **b** 3

75 **b** **b** **b**

78 **b** **b** **#**

82 **#** **#** **#**

85 **#** **#** **#**

88 **#** **#** **#**

91 **#** **#** **#**

94 **#** **#** **#**

97 **#** **#** **#**

100 **#** **#** **#**

4

102

SYN BASS 1

♩ = 118,001060

3

9

95

2

BRASS 1

Marianne Weber - Schrijf Me Nooit Geen Mooie Brieven

♩ = 118,001060

10 14

27

19

49

14 15

80

25 2

FANTASIA

Marianne Weber - Schrijf Me Nooit Geen Mooie Brieven

♩ = 118,001060

2

6

9

32

44

48

52

102

2

♩ = 118,001060

27

31

35

39

43

21

67

71

75

78

2

# CRYSTAL

81

85

89

93

97

99

Marianne Weber - Schrijf Me Nooit Geen Mooie Brieven

STRINGS

♩ = 118,001060

2

55

STRINGS

59

63

66

71

76

81

85

90

94

STRINGS

100

3

2