

Junaid Jamshed - Hum To Jeetain Ge

0.0"	
1.1,00	
Unlabeled	Gay

♩ = 109,999908

Percussion

Electric Bass

Pad 3 (Polysynth)

2

Perc.

Perc.

J. Gtr.

E. Gtr.

E. Bass

Pad 3

3

Perc.

Perc.

J. Gtr.

E. Gtr.

E. Bass

Pad 3

4

Perc.

Perc.

J. Gtr.

E. Gtr.

E. Bass

Pad 3

5

Perc.

Perc.

J. Gtr.

E. Gtr.

E. Bass

Pad 3

6

Perc.

Perc.

J. Gtr.

E. Gtr.

E. Bass

Pad 3

7

Perc.

Perc.

J. Gtr.

E. Gtr.

E. Bass

Pad 3

8

Perc.

Perc.

J. Gtr.

E. Gtr.

E. Bass

Pad 3

9

Perc.

Perc.

J. Gtr.

E. Gtr.

E. Bass

Pad 3

10

Cl.

Perc.

Perc.

J. Gtr.

E. Gtr.

E. Bass

E. Piano

Pad 3

11

Cl.

Perc.

Perc.

J. Gtr.

E. Bass

Pad 3

12

Cl.

Perc.

Perc.

J. Gtr.

E. Bass

E. Piano

Pad 3

13

Cl.

Perc.

Perc.

J. Gtr.

E. Bass

Pad 3

14

Cl.

Perc.

Perc.

J. Gtr.

E. Bass

Pad 3

15

Cl.

Perc.

Perc.

J. Gtr.

E. Bass

Pad 3

16

Cl.

Perc.

Perc.

J. Gtr.

E. Bass

E. Piano

Pad 3

17

Cl.

Perc.

Perc.

J. Gtr.

E. Bass

E. Piano

Pad 3

18

Perc.

Perc.

J. Gtr.

E. Gtr.

E. Bass

Pad 3

19

Perc.

Perc.

J. Gtr.

E. Gtr.

E. Bass

Pad 3

20

Perc. Perc. J. Gtr. E. Gtr. E. Bass Pad 3

21

Perc. Perc. J. Gtr. E. Gtr. E. Bass Pad 3

22

Cl.

Perc.

Perc.

J. Gtr.

E. Bass

Pad 3

23

Cl.

Perc.

Perc.

J. Gtr.

E. Bass

Pad 3

24

Cl.

Perc.

Perc.

J. Gtr.

E. Bass

Pad 3

25

Cl.

Perc.

Perc.

J. Gtr.

E. Bass

Pad 3

26

Cl.

Perc.

Perc.

J. Gtr.

E. Bass

Pad 3

27

Cl.

Perc.

Perc.

J. Gtr.

E. Bass

Pad 3

28

Cl.

Perc.

Perc.

J. Gtr.

E. Bass

Pad 3

29

Cl.

Perc.

Perc.

J. Gtr.

E. Bass

Pad 3

30

Cl.

Perc.

Perc.

J. Gtr.

E. Bass

E. Piano

Pad 3

31

Cl.

Perc.

Perc.

J. Gtr.

E. Bass

E. Piano

Pad 3

32

Cl.

Perc.

Perc.

J. Gtr.

E. Bass

E. Piano

Pad 3

33

Cl.

Perc.

Perc.

J. Gtr.

E. Bass

E. Piano

Pad 3

34

Cl.

Perc.

Perc.

J. Gtr.

E. Bass

E. Piano

Pad 3

35

Cl.

Perc.

Perc.

J. Gtr.

E. Bass

Pad 3

36

Cl.

Perc.

Perc.

J. Gtr.

E. Bass

Pad 3

37

Cl.

Perc.

Perc.

J. Gtr.

E. Bass

E. Piano

Pad 3

38

Cl.

Perc.

Perc.

J. Gtr.

E. Bass

E. Piano

Pad 3

39

Cl.

Perc.

Perc.

E. Bass

Pad 3

40

Cl.

Perc.

Perc.

E. Bass

Pad 3

41

Perc.

Perc.

J. Gtr.

E. Gtr.

E. Bass

Pad 3

42

Perc.

Perc.

J. Gtr.

E. Gtr.

E. Bass

Pad 3

43

Perc.

Perc.

J. Gtr.

E. Gtr.

E. Bass

Pad 3

44

45

46

Perc.

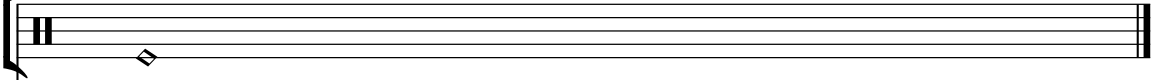

Pad 3

Junaid Jamshed - Hum To Jeetain Ge

Clarinet in B \flat

$\text{♩} = 109,999908$

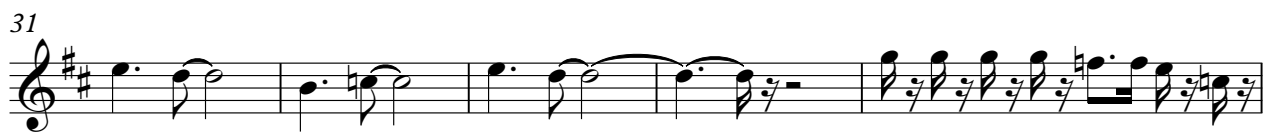
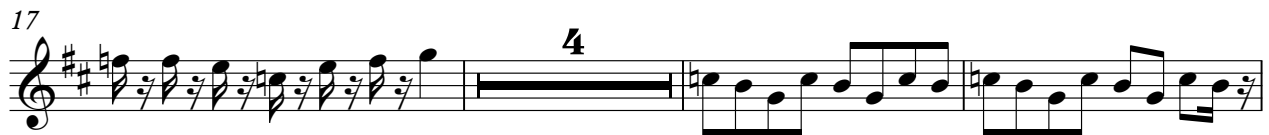

Junaid Jamshed - Hum To Jeetain Ge

Percussion

♩ = 109,999908

2

3

4

5

6

7

8

9

10

V.S.

11

12

13

14

15

16

17

18

19

20

21

22

23

24

25

26

27

28

29

30

V.S.

31

32

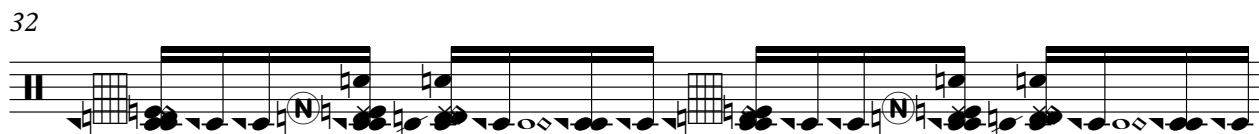

33

34

35

36

37

38

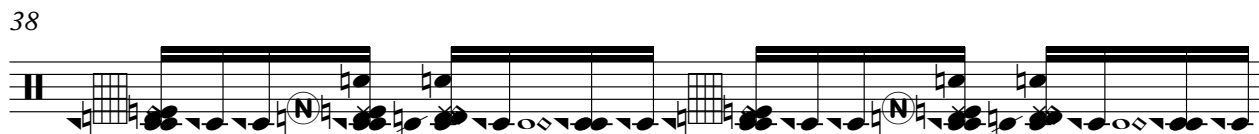

39

40

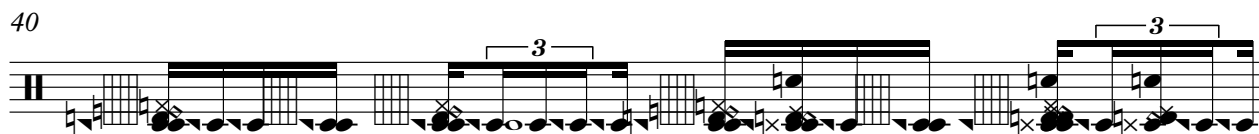

41

42

43

44

45

46

Junaid Jamshed - Hum To Jeetain Ge

Percussion

♩ = 109,999908

4

6

8

10

12

14

16

18

20

V.S.

Percussion

Percussion

3

42

44

2

Jazz Guitar

37

42

Electric Guitar

Junaid Jamshed - Hum To Jeetai Ge

♩ = 109,999908

4

7

10 **7**

20 **19**

41

43

Junaid Jamshed - Hum To Jeetain Ge

Electric Bass

♩ = 109,999908

V.S.

2

Electric Bass

40

43

Pad 3 (Polysynth)

Junaid Jamshed - Hum To Jeetain Ge

♩ = 109,999908

9

15

22

30

36

42