

# Marie Myriam - A Collection

♩ = 130,000137

lead guitar1

lead guitar2

lead guitar3

4

lead guitar1

lead guitar2

lead guitar3

8

vocal

lead guitar1

lead guitar2

lead guitar3

11

3

vocal

lead guitar1

lead guitar2

lead guitar3

14

3

vocal

lead guitar1

lead guitar2

lead guitar3

keyboard1

17

vocal

lead guitar1

lead guitar2

lead guitar3

keyboard1

20

vocal

lead guitar1

lead guitar2

lead guitar3

keyboard1

22

vocal

lead guitar1

lead guitar2

lead guitar3

keyboard1

25

vocal

lead guitar1

lead guitar2

lead guitar3

keyboard1

27

vocal  
lead guitar1  
lead guitar2  
lead guitar3  
keyboard1

I'm a man of words

29

vocal  
tinkle  
lead guitar1  
lead guitar2  
lead guitar3  
keyboard1

I'm a man of words

32

vocal

tinkle

lead guitar1

lead guitar2

lead guitar3

keyboard1

34

vocal

tinkle

lead guitar1

lead guitar2

bass

lead guitar3

keyboard1

40

vocal

lead guitar1

lead guitar2

bass

lead guitar3

keyboard1

42

vocal

lead guitar1

lead guitar2

bass

lead guitar3

keyboard1

43

vocal

lead guitar1

lead guitar2

bass

lead guitar3

keyboard1

44

vocal

lead guitar1

lead guitar2

bass

lead guitar3

keyboard1

45

vocal

lead guitar1

lead guitar2

bass

lead guitar3

keyboard1

3

3

47

vocal

lead guitar1

lead guitar2

bass

lead guitar3

keyboard1

49

vocal

lead guitar1

lead guitar2

bass

lead guitar3

keyboard1

51

vocal

lead guitar1

lead guitar2

bass

lead guitar3

keyboard1

53

vocal

lead guitar1

lead guitar2

bass

lead guitar3

keyboard1

55

vocal

lead guitar1

lead guitar2

bass

lead guitar3

keyboard1

57

vocal

lead guitar1

lead guitar2

bass

lead guitar3

keyboard1

60

vocal

lead guitar1

lead guitar2

bass

lead guitar3

keyboard1

62

vocal

lead guitar1

lead guitar2

bass

lead guitar3

keyboard1

65

vocal

lead guitar1

lead guitar2

bass

lead guitar3

keyboard1

67

vocal

lead guitar1

lead guitar2

bass

lead guitar3

keyboard1

69

vocal

lead guitar1

lead guitar2

bass

lead guitar3

keyboard1

71

vocal

lead guitar1

lead guitar2

bass

lead guitar3

keyboard1

73

vocal

lead guitar1

lead guitar2

bass

lead guitar3

keyboard1

75

vocal

lead guitar1

lead guitar2

bass

lead guitar3

keyboard1

76

vocal

lead guitar1

lead guitar2

bass

lead guitar3

keyboard1

77

vocal

lead guitar1

lead guitar2

bass

lead guitar3

keyboard1

78

vocal

lead guitar1

lead guitar2

bass

lead guitar3

keyboard1

80

vocal

lead guitar1

lead guitar2

bass

lead guitar3

keyboard1

82

vocal

lead guitar1

lead guitar2

bass

lead guitar3

keyboard1

84

vocal

lead guitar1

lead guitar2

bass

lead guitar3

keyboard1

86

vocal

lead guitar1

lead guitar2

bass

lead guitar3

keyboard1

88

vocal

lead guitar1

lead guitar2

bass

lead guitar3

keyboard1

Double bar line

91

vocal

lead guitar1

lead guitar2

bass

lead guitar3

93

vocal  
lead guitar 1  
lead guitar 2  
bass  
lead guitar 3

I'm a man of words

95

vocal  
lead guitar 1  
lead guitar 2  
lead guitar 3

I'm a man of words

Marie Myriam - A Collection

vocal

♩ = 130,000137

7 3

11 3

15 3

19 3

23 3 3

27

31

36

41

45

tinkle

Marie Myriam - A Collection

♩ = 130,000137

**29**

33

**64**

Marie Myriam - A Collection

lead guitar1

♩ = 130,000137

5

9

13

16

20

23

26

30

33

V.S.

2

lead guitar 1

lead guitar1

4

lead guitar1

82

84

87

90

93

95

Marie Myriam - A Collection

lead guitar2

♩ = 130,000137

V.S.

2

36

lead guitar 2

38

40

42

43

45

47

49

51

54

57

60

63

66

69

71

73

75

76

78

lead guitar 2

V.S.

4

80

82

84

87

90

93

95

Marie Myriam - A Collection

bass

♩ = 130,000137

34

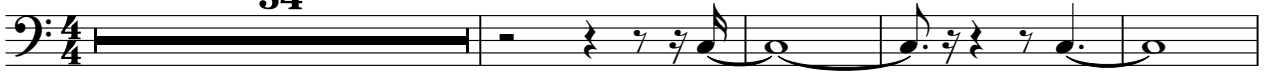

39

45

51

56

61

66

71

78

84

V.S.

28

32

35

38

41

44

47

50

54

57

61

65

68

71

74

77

80

83

87

91

94

Marie Myriam - A Collection

keyboard1

♩ = 130,000137

14

20

25

30

36

43

50

56

62

68

V.S.

2

keyboard1

74

80

86

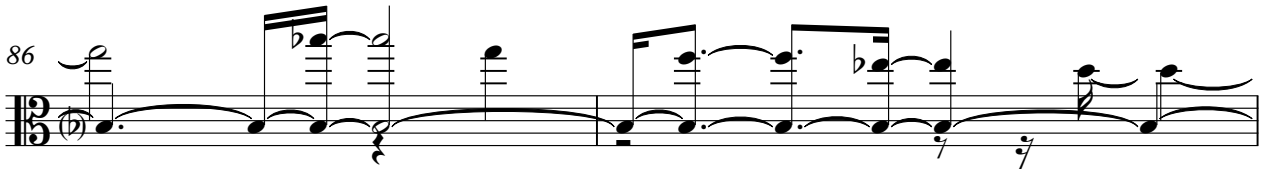

88

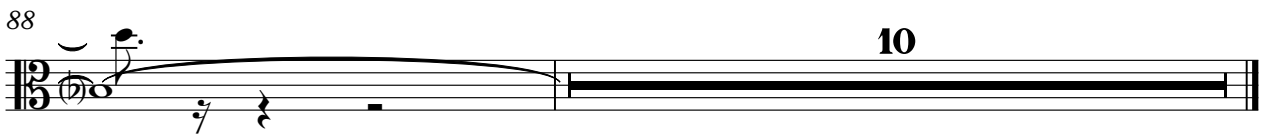

10