

Marie Myriam - Bell In The Sea

00:00:08:22
3.3,33
Intro

♩ = 108,999947

Drums

Clean Guitar & Distortion Solo

Acc. Guitar

Bass

Synth Brass & Pads

Steve-Vocals

Synth Strings

Piano

Clean Guitar & Distortion Solo

Synth Strings

Clean Guitar & Distortion Solo

Bass

Synth Strings

Copyright © 1989 by Marillion

8

Clean Guitar & Distortion Solo

Bass

Synth Brass & Pads

Synth Strings

10

Clean Guitar & Distortion Solo

Synth Brass & Pads

Synth Strings

12

Clean Guitar & Distortion Solo

Bass

Synth Brass & Pads

Synth Strings

Piano

14

Clean Guitar & Distortion Solo

Bass

Synth Brass & Pads

Synth Strings

Piano

16

Clean Guitar & Distortion Solo

Bass

Synth Brass & Pads

Synth Strings

Piano

17

Clean Guitar & Distortion Solo

Bass

Synth Brass & Pads

Synth Strings

Piano

18

Clean Guitar & Distortion Solo

Bass

Synth Brass & Pads

Synth Strings

Piano

19

Drums

Clean Guitar & Distortion Solo

Bass

Synth Brass & Pads

Synth Strings

Piano

20

Drums

Clean Guitar & Distortion Solo

Bass

Synth Brass & Pads

Synth Strings

Piano

21

Drums

Clean Guitar & Distortion Solo

Bass

Synth Brass & Pads

Synth Strings

Piano

22

Drums

Clean Guitar & Distortion Solo

Bass

Synth Brass & Pads

Synth Strings

Piano

23

Drums

Clean Guitar & Distortion Solo

Bass

Synth Brass & Pads

Synth Strings

Piano

24

Drums

Clean Guitar & Distortion Solo

Bass

Synth Brass & Pads

Synth Strings

Piano

25

Drums

Clean Guitar & Distortion Solo

Bass

Synth Brass & Pads

Synth Strings

Piano

26

Drums

Clean Guitar & Distortion Solo

Bass

Synth Brass & Pads

Synth Strings

Piano

Tempo: 112,0

00:01:02:18
27.4,68
Verse 1

27

Drums

Clean Guitar & Distortion Solo

Bass

Synth Brass & Pads

Synth Strings

Piano

Tempo: 115,6

28

Drums

Clean Guitar & Distortion Solo

Acc. Guitar

Bass

Piano

29

Drums

Clean Guitar & Distortion Solo

Acc. Guitar

Bass

Synth Brass & Pads

Synth Strings

Piano

30

Drums

Clean Guitar & Distortion Solo

Acc. Guitar

Bass

Steve-Vocals

Piano

31

Drums

Clean Guitar & Distortion Solo

Acc. Guitar

Bass

Synth Brass & Pads

Steve-Vocals

Synth Strings

Piano

32

Drums

Clean Guitar & Distortion Solo

Acc. Guitar

Bass

Steve-Vocals

Piano

33

Drums

Clean Guitar & Distortion Solo

Acc. Guitar

Bass

Steve-Vocals

Piano

34

Drums

Clean Guitar & Distortion Solo

Acc. Guitar

Bass

Steve-Vocals

Piano

35

Drums

Clean Guitar & Distortion Solo

Acc. Guitar

Bass

Synth Brass & Pads

Steve-Vocals

Synth Strings

Piano

36

Drums

Clean Guitar & Distortion Solo

Acc. Guitar

Bass

Steve-Vocals

Piano

37

Drums

Clean Guitar & Distortion Solo

Acc. Guitar

Bass

Steve-Vocals

Piano

38

Drums

Clean Guitar & Distortion Solo

Acc. Guitar

Bass

Steve-Vocals

Piano

00:01:27:12
39.4,67
Refrain

39

Drums

Clean Guitar & Distortion Solo

Acc. Guitar

Bass

Synth Brass & Pads

Steve-Vocals

Synth Strings

Piano

40

Drums

Clean Guitar & Distortion Solo

Bass

Steve-Vocals

Synth Strings

Piano

42

Drums

Clean Guitar & Distortion Solo

Bass

Steve-Vocals

Synth Strings

Piano

43

Drums

Clean Guitar & Distortion Solo

Overdriven Guitar

Guitar Harmonics & Glocken

Bass

Steve-Vocals

Synth Strings

Piano

45

Drums

Clean Guitar & Distortion Solo

Bass

Steve-Vocals

Synth Strings

Piano

46

Drums

Clean Guitar & Distortion Solo

Overdriven Guitar

Guitar Harmonics & Glocken

Bass

Steve-Vocals

Synth Strings

Piano

47

Drums

Clean Guitar & Distortion Solo

Overdriven Guitar

Guitar Harmonics & Glocken

Bass

Synth Brass & Pads

Steve-Vocals

Synth Strings

Piano

48

Drums

Clean Guitar & Distortion Solo

Overdriven Guitar

Guitar Harmonics & Glocken

Bass

Steve-Vocals

Synth Strings

Piano

♩ = 116,999886

49

Drums

Clean Guitar & Distortion Solo

Overdriven Guitar

Guitar Harmonics & Glocken

Bass

Steve-Vocals

Synth Strings

Piano

51

Drums

Clean Guitar & Distortion Solo

Overdriven Guitar

Guitar Harmonics & Glocken

Bass

Steve-Vocals

Piano

52

Drums

Clean Guitar & Distortion Solo

Overdriven Guitar

Guitar Harmonics & Glocken

Bass

Steve-Vocals

Piano

53

Drums

Clean Guitar & Distortion Solo

Overdriven Guitar

Guitar Harmonics & Glocken

Bass

Synth Brass & Pads

Steve-Vocals

Piano

54

Drums

Clean Guitar & Distortion Solo

Overdriven Guitar

Guitar Harmonics & Glocken

Bass

Steve-Vocals

Piano

55

Drums

Clean Guitar & Distortion Solo

Overdriven Guitar

Guitar Harmonics & Glocken

Bass

Steve-Vocals

Piano

56

Drums

Clean Guitar & Distortion Solo

Overdriven Guitar

Guitar Harmonics & Glocken

Bass

Synth Brass & Pads

Steve-Vocals

Synth Strings

Piano

00:02:04:29
58.1,38
Refrain
♩ = 116,000084

58

Drums

Clean Guitar & Distortion Solo

Bass

Steve-Vocals

Synth Strings

Piano

♩ = 116,000084

59

Drums

Clean Guitar & Distortion Solo

Bass

Synth Brass & Pads

Steve-Vocals

Synth Strings

Piano

60

Drums

Clean Guitar & Distortion Solo

Bass

Synth Brass & Pads

Steve-Vocals

Synth Strings

Piano

61

Drums

Clean Guitar & Distortion Solo

Bass

Synth Brass & Pads

Steve-Vocals

Synth Strings

Piano

62

Drums

Clean Guitar & Distortion Solo

Overdriven Guitar

Bass

Steve-Vocals

Synth Strings

Piano

00:02:17:14
64.1,54
Bridge

♩ = 118,999924

64

Drums

Overdriven Guitar

Bass

Synth Brass & Pads

Steve-Vocals

Synth Strings

♩ = 118,999924

66

Drums

Overdriven Guitar

Bass

Synth Brass & Pads

Steve-Vocals

Synth Strings

♩ = 118,999924

67

Drums

Overdriven Guitar

Bass

Synth Brass & Pads

Steve-Vocals

Synth Strings

69

Drums

Overdriven Guitar

Bass

Synth Brass & Pads

Steve-Vocals

Synth Strings

71

Drums

Overdriven Guitar

Bass

Synth Brass & Pads

Steve-Vocals

Synth Strings

73

Drums

Overdriven Guitar

Bass

Synth Brass & Pads

Steve-Vocals

Synth Strings

00:02:41:22
76.1,33
Bridge2

♩ = 117,999901

29

75

77

78

Drums

Clean Guitar & Distortion Solo

Acc. Guitar

Bass

Synth Brass & Pads

Synth Strings

79

Drums

Clean Guitar & Distortion Solo

Acc. Guitar

Bass

Synth Brass & Pads

Synth Strings

80 31

Drums

Clean Guitar & Distortion Solo

Acc. Guitar

Bass

Synth Brass & Pads

Synth Strings

81

Drums

Clean Guitar & Distortion Solo

Acc. Guitar

Bass

Synth Brass & Pads

Synth Strings

82

Drums

Clean Guitar & Distortion Solo

Acc. Guitar

Bass

Synth Brass & Pads

Synth Strings

83

Drums

Clean Guitar & Distortion Solo

Acc. Guitar

Bass

Synth Brass & Pads

Steve-Vocals

Synth Strings

84

Drums

Clean Guitar & Distortion Solo

Acc. Guitar

Bass

Synth Brass & Pads

Steve-Vocals

Synth Strings

85

Drums

Clean Guitar & Distortion Solo

Acc. Guitar

Bass

Synth Brass & Pads

Steve-Vocals

Synth Strings

86

Drums

Clean Guitar & Distortion Solo

Acc. Guitar

Bass

Synth Brass & Pads

Steve-Vocals

Synth Strings

87

Drums

Clean Guitar & Distortion Solo

Acc. Guitar

Bass

Synth Brass & Pads

Steve-Vocals

Synth Strings

88 35

Drums

Clean Guitar & Distortion Solo

Acc. Guitar

Bass

Synth Brass & Pads

Steve-Vocals

Synth Strings

89

Drums

Clean Guitar & Distortion Solo

Acc. Guitar

Bass

Synth Brass & Pads

Steve-Vocals

Synth Strings

90

Drums

Clean Guitar & Distortion Solo

Bass

Synth Brass & Pads

Steve-Vocals

Synth Strings

91

Drums

Clean Guitar & Distortion Solo

Acc. Guitar

Bass

Synth Brass & Pads

Steve-Vocals

Synth Strings

93 37

Drums

Clean Guitar & Distortion Solo

Acc. Guitar

Guitar Harmonics & Glocken

Bass

Synth Brass & Pads

Steve-Vocals

Synth Strings

94

Drums

Clean Guitar & Distortion Solo

Acc. Guitar

Guitar Harmonics & Glocken

Bass

Synth Brass & Pads

Steve-Vocals

Synth Strings

96

Drums

Clean Guitar & Distortion Solo

Acc. Guitar

Bass

Synth Brass & Pads

Steve-Vocals

Synth Strings

97

98

Drums

Clean Guitar & Distortion Solo

Acc. Guitar

Guitar Harmonics & Glocken

Bass

Synth Brass & Pads

Steve-Vocals

Synth Strings

Piano

99 ♪ = 118,999924

Drums

Clean Guitar & Distortion Solo

Acc. Guitar

Guitar Harmonics & Glocken

Bass

Synth Brass & Pads

Steve-Vocals

♪ = 118,999924

Synth Strings

Piano

03:30:23
00.1,08
Reprise

100

Drums

Clean Guitar & Distortion Solo

Acc. Guitar

Guitar Harmonics & Glocken

Bass

Synth Strings

Piano

101

- Acc. Guitar:** Plays a series of chords, some with a slash indicating a rest, in a rhythmic pattern.
- Synth Brass & Pads:** Features a few notes, including a chord with a sharp sign.

102

Drums

Clean Guitar & Distortion Solo

Acc. Guitar

Guitar Harmonics & Glocken

Bass

Steve-Vocals

Synth Strings

Piano

104

Drums

Clean Guitar & Distortion Solo

Acc. Guitar

Bass

Steve-Vocals

Synth Strings

Piano

105

Drums

Clean Guitar & Distortion Solo

Acc. Guitar

Guitar Harmonics & Glocken

Bass

Synth Brass & Pads

Steve-Vocals

Synth Strings

Piano

106

Drums

Clean Guitar & Distortion Solo

Acc. Guitar

Bass

Steve-Vocals

Synth Strings

Piano

107

Drums

Clean Guitar & Distortion Solo

Acc. Guitar

Guitar Harmonics & Glocken

Bass

Synth Brass & Pads

Steve-Vocals

Synth Strings

Piano

108

Drums

Clean Guitar & Distortion Solo

Notation for Clean Guitar & Distortion Solo, showing a sustained chord or arpeggio across measures 108-111. The notes are held for the duration of the measures, indicated by a long horizontal line above the staff.

Acc. Guitar

Notation for Acc. Guitar, showing a series of chords with rests between them. The chords are played in measures 108, 109, 110, and 111, with a rest in measure 110.

Bass

Bass notation for measures 108-111, showing a simple bass line with quarter and eighth notes.

Steve-Vocals

Synth Strings

Notation for Synth Strings, showing a sustained chord or arpeggio across measures 108-111. The notes are held for the duration of the measures, indicated by a long horizontal line above the staff.

Piano

109

Drums

Clean Guitar & Distortion Solo

Acc. Guitar

Guitar Harmonics & Glocken

Bass

Synth Brass & Pads

Steve-Vocals

Synth Strings

Piano

- Drums:** Features a complex rhythmic pattern with various note values and rests, including triplets.

111

Drums

Clean Guitar & Distortion Solo

Acc. Guitar

Guitar Harmonics & Glocken

Bass

Steve-Vocals

Synth Strings

Piano

00:03:55:03
 112.1,00
 Guit. Solo

♩ = 120,000000

112

Drums

Clean Guitar & Distortion Solo

Acc. Guitar

Bass

Synth Strings

Piano

♩ = 120,000000

114

Drums

Clean Guitar & Distortion Solo

Acc. Guitar

Guitar Harmonics & Glocken

Bass

Synth Brass & Pads

Synth Strings

Piano

116

Drums

Clean Guitar & Distortion Solo

Acc. Guitar

Bass

Synth Strings

Piano

118

Drums

Clean Guitar & Distortion Solo

Acc. Guitar

Bass

Synth Strings

Piano

119

Drums

Clean Guitar & Distortion Solo

Acc. Guitar

Bass

Synth Brass & Pads

Synth Strings

Piano

120

Drums

Clean Guitar & Distortion Solo

Acc. Guitar

Bass

Synth Brass & Pads

Synth Strings

Piano

122

Drums

Clean Guitar & Distortion Solo

Acc. Guitar

Bass

Synth Brass & Pads

Synth Strings

Piano

123

Drums

Clean Guitar & Distortion Solo

Acc. Guitar

Bass

Synth Brass & Pads

Synth Strings

Piano

Drums

Marie Myriam - Bell In The Sea

♩ = 108,999947

18

Copyright © 1989 by Marillion

V.S.

2

Drums

41

42

43

45

47

49

52

55

56

58

60

61

62

Drums

V.S.

Drums

95

98 $\text{♩} = 118,99924$

101

104

106

108

110 $\text{♩} = 120,00000$

112

114

116

Drums

118

120

122

Marie Myriam - Bell In The Sea
Clean Guitar & Distortion Solo

♩ = 108,999947

2

5

8

11

14

16

18

20

21

22

Copyright © 1988

V.S.

39

42

45

48

50 $\text{♩} = 116,999886$

52

54

56 $\text{♩} = 116,000084$

59

62 $\text{♩} = 118,999924$ **11**

4 ♩ = 117,999901

Clean Guitar & Distortion Solo

Clean Guitar & Distortion Solo

99 ♩ = 118,999924

106

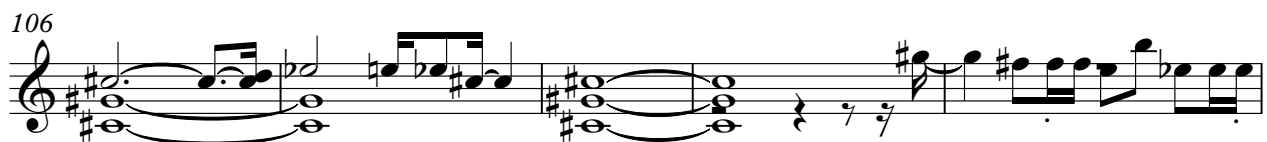

111 ♩ = 120,000000

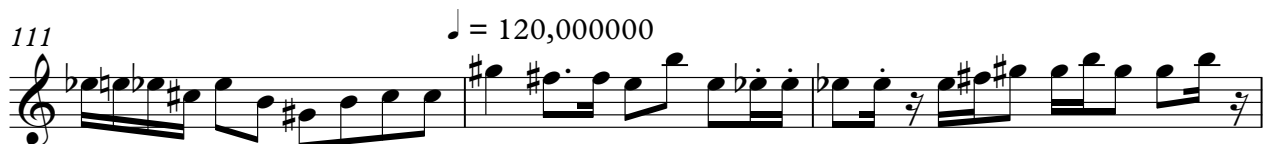

114

118

121

Marie Myriam - Bell In The Sea

Acc. Guitar

♩ = 108,999947

25

30

33

36

40

♩ = 116,999886 ♩ = 116,000084 ♩ = 118,999924

10 8 6 11

76

♩ = 117,999901

80

84

87

Copyright © 1989 by Marillion

91

95

♩ = 118,99924

100

103

106

109

♩ = 120,00000

112

115

118

121

Overdriven Guitar

Marie Myriam - Bell In The Sea

♩ = 108,999947

25 17 2

47

♩ = 116,999886

54

♩ = 116,000084

64

♩ = 118,999924

73

♩ = 117,999901

22

99

♩ = 118,999924

♩ = 120,000000

13 13

Copyright © 1989 by Marillion

Marie Myriam - Bell In The Sea
Guitar Harmonics & Glocken

♩ = 108,999947

25 17 2

48

♩ = 116,999886

55

♩ = 116,000084 ♩ = 118,999924

6 12

76

♩ = 117,999901

17 2

98

♩ = 118,999924

103

109

112

♩ = 120,000000

3 9

Copyright © 1989 by Marillion

Marie Myriam - Bell In The Sea

Bass

♩ = 108,999947

6 4 1

15 21 25 29 33 37 41 45 50

♩ = 116,999886

Copyright © 1989 by Marillion

V.S.

54

58 ♩ = 116,000084

62

♩ = 118,999924

66

69

72

75

♩ = 117,999901

80

85

90

Bass

3

95

♩ = 118,999924

100

104

108

111

♩ = 120,000000

115

119

122

Synth Brass & Pads

Marie Myriam - Bell In The Sea

♩ = 108,999947

7

15

24

32

3

7

48

♩ = 116,999886

2

3

3

59

♩ = 118,999924

2

3

67

3

71

3

75

♩ = 117,999901

3

81

Copyright © 1989 by Marillion

V.S.

2

Synth Brass & Pads

90

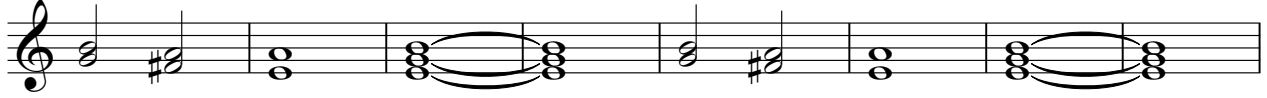

98

♩ = 118,999924

107

♩ = 120,000000

116

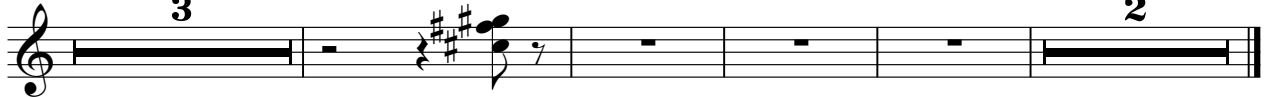

Marie Myriam - Bell In The Sea

Steve-Vocals

♩ = 108,999947

25 3

32

36

40

45

49 ♩ = 116,999886

53

56 ♩ = 116,000084

60

64 ♩ = 118,999924

Copyright © 1989 by Marillion V.S.

68

73

♩ = 117,999901

7

84

88

92

96

♩ = 118,999924

101

105

109

♩ = 120,000000

13

Synth Strings

Marie Myriam - Bell In The Sea

♩ = 108,999947

3 2

11

16

20

24 0084

29 3 3

39

44 ♩ = 116,999886 7

57 ♩ = 116,000084

61 ♩ = 118,999924

Copyright © 1989 by Marillion

Synth Strings

65

3

69

3

72

75

♩ = 117,999901

79

84

89

94

98

♩ = 118,999924

103

3

107 Synth Strings $\text{♩} = 120,000000$

113

119

Marie Myriam - Bell In The Sea

Piano

♩ = 108,999947

11

16

22

26

32

39

44

49

55

61

♩ = 116,999886

♩ = 116,000084

♩ = 118,999924

♩ = 117,999901

12

Copyright © 1989 by Marillion

2

Piano

98 $\text{♩} = 118,999924$

104

112 $\text{♩} = 120,000000$

118
