

Marie Myriam - Cover My Eyes (pain And Heaven)

♩ = 116,999886

Hogy-voice

Steve-mute

Steve-solo

Steve-drive

Mark-strings

Steve-mute

♩ = 116,999886

3

Steve-mute

Steve-mute

5

Hogy-voice

Steve-mute

Steve-mute

7

Hogy-voice  
Steve-mute  
Steve-mute

9

Hogy-voice  
Ian-kickdrum  
Ian-cymbals  
Ian-hihats  
Steve-mute  
Pete-bass  
Mark-strings  
Steve-mute

11

Ian-kickdrum

Ian-cymbals

Ian-hihats

Steve-mute

Steve-drive

Pete-bass

Mark-strings

Steve-mute

effect

T	2
A	0
B	0

13

Hogy-voice

Ian-kickdrum

Ian-cymbals

Ian-hihats

Steve-mute

Steve-drive

Pete-bass

Mark-strings

Steve-mute

T	2	2
A	0	0
B	0	0
	0	0

15

Hogy-voice

Ian-kickdrum

Ian-cymbals

Ian-hihats

Steve-mute

Steve-drive

T	2
A	0
B	0

Pete-bass

Mark-strings

Steve-mute

17

Hogy-voice

Ian-kickdrum

Ian-cymbals

Ian-hihats

Steve-mute

Pete-bass

Mark-strings

Steve-mute

19

21

Hogy-voice

Ian-kickdrum

Ian-cymbals

Ian-hihats

Steve-mute

Pete-bass

Mark-strings

Steve-mute

23

Hogy-voice

Ian-kickdrum

Ian-cymbals

Ian-hihats

Steve-mute

Pete-bass

Mark-strings

Steve-mute

25

Hogy-voice

Ian-kickdrum

Ian-cymbals

Ian-hihats

Steve-mute

Pete-bass

Mark-strings

Steve-mute

27

Hogy-voice

Ian-kickdrum

Ian-cymbals

Ian-hihats

Steve-mute

Pete-bass

Mark-strings

Steve-mute

29

Hogy-voice

Ian-kickdrum

Ian-cymbals

Ian-hihats

Ian-snaredrum

Steve-mute

Steve-drive

T			
A	2	4	4
B	0	2	2

Pete-bass

Mark-strings

Mark-piano

Steve-mute

31

Hogy-voice

Ian-kickdrum

Ian-cymbals

Ian-hihats

Ian-snaredrum

Steve-mute

Steve-drive

T					
A		0	0	2	4 4
B	4			0	2 2
	4	5	5		

Pete-bass

Mark-piano

Steve-mute

33

Hogy-voice

Ian-kickdrum

Ian-cymbals

Ian-hihats

Ian-snaredrum

Steve-mute

Steve-drive

Pete-bass

Mark-piano

Steve-mute

- Steve-drive:** Guitar tablature with three strings (T, A, B) and fret numbers: 4, 0, 0, 2, 4, 4, 0, 2, 2.

35

Hogy-voice

Ian-kickdrum

Ian-cymbals

Ian-hihats

Ian-snaredrum

Steve-mute

Steve-drive					
T					
A		0	0	2	4 4
B	4			0	2 2
	4	5	5		

Pete-bass

Mark-piano

Steve-mute

37

Hogy-voice

Ian-kickdrum

Ian-cymbals

Ian-hihats

Ian-snaredrum

Steve-mute

Steve-drive

Pete-bass

Mark-piano

Steve-mute

39

Hogy-voice

Ian-kickdrum

Ian-cymbals

Ian-hihats

Ian-snaredrum

Steve-mute

Steve-drive

Pete-bass

Mark-brass

Steve-mute

T					
A	2	4	4		
B	0	2	2		
				4	0 0
				4	5 5

41

Hogy-voice

Ian-kickdrum

Ian-cymbals

Ian-hihats

Ian-snaredrum

Steve-mute

Steve-solo

Steve-drive

T					
A	2	4	4	0	0
B	0	2	2	4	5 5

Pete-bass

Mark-brass

Steve-mute

43

Hogy-voice

Ian-kickdrum

Ian-cymbals

Ian-hihats

Ian-snaredrum

Steve-mute

Steve-solo

Steve-drive

T					
A	2	4	4	0	0
B	0	2	2	4	5 5

Pete-bass

Mark-brass

Steve-mute

45

Hogy-voice

Ian-kickdrum

Ian-cymbals

Ian-hihats

Ian-snaredrum

Steve-mute

Steve-solo

Steve-drive

Pete-bass

Mark-brass

Steve-mute

Steve-drive guitar tab:

T							
A	2	4	4		0	0	
B	0	2	2	4	4	5	5

47

Hogy-voice

Ian-kickdrum

Ian-cymbals

Ian-hihats

Ian-snaredrum

Steve-mute

Steve-drive

Pete-bass

Mark-strings

Mark-bow

Steve-mute

49

Hogy-voice

Ian-kickdrum

Ian-cymbals

Ian-hihats

Ian-snaredrum

Steve-mute

Steve-solo

Steve-drive

T	2	2
A	0	0
B	0	0
	0	0

Pete-bass

Mark-strings

Mark-bow

Steve-mute

51

Hogy-voice

Ian-kickdrum

Ian-cymbals

Ian-hihats

Ian-snaredrum

Steve-mute

Steve-solo

Steve-drive

Pete-bass

Mark-strings

Mark-bow

Steve-mute

T	2
A	0
B	0

53

Hogy-voice

Ian-kickdrum

Ian-cymbals

Ian-hihats

Ian-snaredrum

Steve-mute

Steve-solo

Pete-bass

Mark-strings

Mark-bow

Steve-mute

55

Hogy-voice

Ian-kickdrum

Ian-cymbals

Ian-hihats

Ian-snaredrum

Steve-mute

Pete-bass

Mark-strings

Mark-bow

Steve-mute

57

Hogy-voice

Ian-kickdrum

Ian-cymbals

Ian-hihats

Ian-snaredrum

Steve-mute

Pete-bass

Mark-strings

Mark-bow

Steve-mute

59

Hogy-voice

Ian-kickdrum

Ian-cymbals

Ian-hihats

Ian-snaredrum

Steve-mute

Pete-bass

Mark-strings

Mark-bow

Steve-mute

61

Hogy-voice

Ian-kickdrum

Ian-cymbals

Ian-hihats

Ian-snaredrum

Steve-mute

Steve-drive

Pete-bass

Mark-piano

Steve-mute

String	Measure 1	Measure 2
T		
A	2 4 4	0 0
B	0 2 2	4 5 5

63

Hogy-voice

Ian-kickdrum

Ian-cymbals

Ian-hihats

Ian-snaredrum

Steve-mute

Steve-drive	T				
	A	2	4	4	0 0
	B	0	2	2	4 5 5

Pete-bass

Mark-piano

Steve-mute

65

Hogy-voice

Ian-kickdrum

Ian-cymbals

Ian-hihats

Ian-snaredrum

Steve-mute

Steve-drive

Pete-bass

Mark-piano

Steve-mute

T							
A	2	4	4		0	0	
B	0	2	2		4	5	5

67

Hogy-voice

Ian-kickdrum

Ian-cymbals

Ian-hihats

Ian-snaredrum

Steve-mute

Steve-drive

Pete-bass

Mark-piano

Steve-mute

Steve-drive	T A 2 4 4 B 0 2 2	T A 4 4 B 2 2	T A 0 0 B 4 5 5	T A 0 B 5

70

Hogy-voice

Ian-kickdrum

Ian-cymbals

Ian-hiphats

Ian-snaredrum

Steve-mute

Steve-drive

Pete-bass

Mark-brass

Steve-mute

T					
A	2	4	4		
B	0	2	2	4	0 0
				4	5 5

72

Hogy-voice

Ian-kickdrum

Ian-cymbals

Ian-hihats

Ian-snaredrum

Steve-mute

Steve-solo

Steve-drive

T					
A	2	4	4	0	0
B	0	2	2	4	5

Pete-bass

Mark-brass

Steve-mute

74

Hogy-voice

Ian-kickdrum

Ian-cymbals

Ian-hihats

Ian-snaredrum

Steve-mute

Steve-solo

Steve-drive

T						
A	2	4	4		0	0
B	0	2	2	4	4	5

Pete-bass

Mark-brass

Steve-mute

76

Hogy-voice

Ian-kickdrum

Ian-cymbals

Ian-hihats

Ian-snaredrum

Steve-mute

Steve-solo

Steve-drive

Pete-bass

Mark-brass

Steve-mute

- Ian-snaredrum:** Rhythmic accompaniment with occasional snare hits.
- Steve-drive:** Guitar tablature for three strings (T, A, B) with fret numbers.

80

Ian-kickdrum

Ian-hihats

Ian-snaredrum

Steve-mute

Steve-solo

Pete-bass

Mark-strings

Steve-mute

Ian-kickdrum

Ian-cymbals

Ian-hihats

Ian-snaredrum

This section contains four staves of drum notation. The top staff is for the kick drum, showing a steady quarter-note pattern. The second staff is for cymbals, with a single cymbal symbol in the first measure and a dash in the second. The third staff is for hi-hats, showing a continuous eighth-note pattern with 'x' marks above the notes. The bottom staff is for the snare drum, showing a pattern of quarter notes with rests.

Steve-mute

A single staff of music in treble clef with a key signature of three sharps (F#, C#, G#). It features a continuous eighth-note accompaniment pattern.

Steve-solo

A single staff of music in treble clef with a key signature of three sharps. It features a melodic line with a slur over the first two notes and a fermata over the final note.

Pete-bass

A single staff of music in bass clef with a key signature of three sharps. It features a continuous eighth-note accompaniment pattern.

Mark-strings

A single staff of music in treble clef with a key signature of three sharps. It features a sustained chord with a fermata.

Steve-mute

A single staff of music in treble clef with a key signature of three sharps. It features a complex eighth-note accompaniment pattern with accents.

84

Ian-kickdrum

Ian-cymbals

Ian-hihats

Ian-snaredrum

Steve-mute

Steve-solo

Pete-bass

Mark-strings

Steve-mute

88

Ian-kickdrum

Ian-cymbals

Ian-hihats

Ian-snaredrum

Steve-mute

Steve-solo

Steve-drive

Pete-bass

Mark-piano

Steve-mute

- Ian-cymbals:** Cymbal patterns marked with an asterisk (\*).
- Ian-snaredrum:** Snare drum patterns with various note values.
- Steve-drive:** A guitar tab for electric guitar in a driving style.

The guitar tab for Steve-drive is as follows:

T							
A	2	4	4		0	0	
B	0	2	2	4	4	5	5

Ian-kickdrum

Ian-cymbals

Ian-hihats

Ian-snaredrum

Steve-mute

Steve-solo

Steve-drive

Pete-bass

Mark-piano

Steve-mute

Ian-kickdrum	Quarter note, Quarter note	Quarter note, Quarter note																																				
Ian-cymbals	Two eighth notes with asterisks	Two eighth notes with asterisks																																				
Ian-hihats	Eight eighth notes with 'x' marks	Eight eighth notes with 'x' marks																																				
Ian-snaredrum	Quarter rest, Quarter note, Quarter note	Quarter rest, Quarter note, Quarter note, Quarter note																																				
Steve-mute	Continuous eighth-note pattern	Continuous eighth-note pattern																																				
Steve-solo	Quarter note, Quarter note, Quarter note, Quarter note	Quarter note, Quarter note, Quarter note, Quarter note																																				
Steve-drive	<table border="1"> <tr><td>T</td><td></td><td></td><td></td><td></td><td></td></tr> <tr><td>A</td><td>2</td><td>4</td><td>4</td><td></td><td></td></tr> <tr><td>B</td><td>0</td><td>2</td><td>2</td><td>4</td><td>0 0</td></tr> </table>	T						A	2	4	4			B	0	2	2	4	0 0	<table border="1"> <tr><td>T</td><td></td><td></td><td></td><td></td><td></td></tr> <tr><td>A</td><td></td><td></td><td></td><td></td><td></td></tr> <tr><td>B</td><td></td><td></td><td></td><td>4</td><td>5 5</td></tr> </table>	T						A						B				4	5 5
T																																						
A	2	4	4																																			
B	0	2	2	4	0 0																																	
T																																						
A																																						
B				4	5 5																																	
Pete-bass	Quarter note, Quarter note, Quarter note, Quarter note	Quarter note, Quarter note, Quarter note, Quarter note																																				
Mark-piano	Chords: F#m, F#m, F#m	Chords: F#m, F#m, F#m																																				
Steve-mute	Continuous eighth-note pattern	Continuous eighth-note pattern																																				

92

**Steve-drive Tablature:**

T					
A	2	4	4	0	0
B	0	2	2	4	5 5

Ian-kickdrum

Ian-cymbals

Ian-hihats

Ian-snaredrum

Steve-mute

Steve-solo

Steve-drive	T					
	A	2	4	4	4	0 0
	B	0	2	2	4	5 5

Pete-bass

Mark-piano

Steve-mute

96

Hogy-voice

Ian-kickdrum

Ian-cymbals

Ian-hihats

Ian-snaredrum

Steve-mute

Steve-solo

Steve-drive

T					
A	0	2	4	4	
B	5	0	2	2	

Pete-bass

Mark-brass

Mark-piano

Steve-mute

98

Hogy-voice

Ian-kickdrum

Ian-cymbals

Ian-hihats

Ian-snaredrum

Steve-mute

Steve-drive

Pete-bass

Mark-brass

Steve-mute

T							
A	4	0	0	2	4	4	
B	4	5	5	0	2	2	

100

Hogy-voice

Ian-kickdrum

Ian-cymbals

Ian-hihats

Ian-snaredrum

Steve-mute

Steve-drive

Pete-bass

Mark-brass

Steve-mute

T							
A	4	0	0	2	4	4	
B	4	5	5	0	2	2	

102

Hogy-voice

Ian-kickdrum

Ian-cymbals

Ian-hihats

Ian-snaredrum

Steve-mute

Steve-drive

Pete-bass

Mark-brass

Steve-mute

104

Hogy-voice

Ian-kickdrum

Ian-cymbals

Ian-hihats

Ian-snaredrum

Steve-mute

Steve-drive

Pete-bass

Mark-brass

Steve-mute

The 'Steve-drive' part is a guitar tablature with three lines (T, A, B) and fret numbers: 4, 0, 0, 2, 4, 4, 4, 5, 5, 0, 2, 2.

106

Hogy-voice

Ian-kickdrum

Ian-cymbals

Ian-hihats

Ian-snaredrum

Steve-mute

Steve-drive

Pete-bass

Mark-brass

Steve-mute

T							
A	4	0	0	2	4	4	
B	4	5	5	0	2	2	

108

Hogy-voice

Ian-kickdrum

Ian-cymbals

Ian-hiphats

Ian-snaredrum

Steve-mute

Steve-drive

Pete-bass

Mark-brass

Steve-mute

T							
A	4	0	0	2	4	4	
B	4	5	5	0	2	2	

110

Hogy-voice

Ian-kickdrum

Ian-cymbals

Ian-hiphats

Ian-snaredrum

Steve-mute

Steve-drive

Pete-bass

Mark-brass

Steve-mute

T						
A	4	0	0	2	4	4
B	4	5	5	0	2	2

112

Hogy-voice

Ian-kickdrum

Ian-cymbals

Ian-hihats

Ian-snaredrum

Steve-mute

Steve-drive

Pete-bass

Mark-brass

Steve-mute

T							
A	4	0	0	2	4	4	
B	4	5	5	0	2	2	

114

Hogy-voice

Ian-kickdrum

Ian-cymbals

Ian-hiphats

Ian-snaredrum

Steve-mute

Steve-drive

Pete-bass

Mark-brass

Steve-mute

T							
A	4	0	0	2	4	4	
B	4	5	5	0	2	2	

116

Hogy-voice

Ian-kickdrum

Ian-cymbals

Ian-hiphats

Ian-snaredrum

Steve-mute

Steve-drive

Pete-bass

Mark-brass

Steve-mute

T							
A	4	0	0	2	4	4	
B	4	5	5	0	2	2	

118

Hogy-voice

Ian-kickdrum

Ian-cymbals

Ian-hihats

Ian-snaredrum

Steve-mute

Steve-drive

Pete-bass

Mark-brass

Steve-mute

1	Hogy-voice	Rest	Quarter note G4	Quarter note A4	Quarter note B4
2	Ian-kickdrum	Half note	Half note	Half note	Half note
3	Ian-cymbals	Rest	Rest	Rest	Rest
4	Ian-hihats	X X X X	X X X X	X X X X	X X X X
5	Ian-snaredrum	Quarter note G4	Quarter note A4	Quarter note B4	Quarter note G4
6	Steve-mute	Quarter note G4	Quarter note A4	Quarter note B4	Quarter note G4
7	Steve-drive	4 4	0 0	2 4 4	0 2 2
8	Pete-bass	Quarter note G2	Quarter note A2	Quarter note B2	Quarter note G2
9	Mark-brass	Chord G4	Chord A4	Chord B4	Chord G4
10	Steve-mute	Quarter note G4	Quarter note A4	Quarter note B4	Quarter note G4

120

Hogy-voice

Ian-kickdrum

Ian-cymbals

Ian-hihats

Ian-snaredrum

Steve-mute

Steve-drive

Pete-bass

Mark-brass

Steve-mute

T							
A	4	0	0			2	
B	4	5	5			0	

Marie Myriam - Cover My Eyes (pain And Heaven)

Hogy-voice

♩ = 116,999886

5

3

13

19

24

29

33

37

43

49

55

V.S.

60

64

68

74

19

97

103

109

115

119

Ian-kickdrum

Marie Myriam - Cover My Eyes (pain And Heaven)

♩ = 116,999886

9

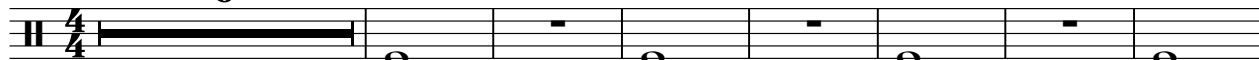

17

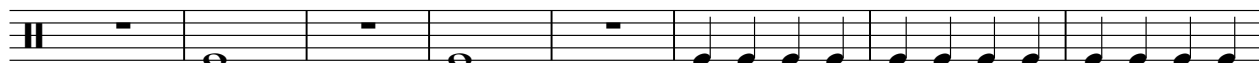

25

31

37

43

50

57

63

69

V.S.

2

Ian-kickdrum

76

83

89

95

101

108

115

# Marie Myriam - Cover My Eyes (pain And Heaven)

Ian-cymbals

♩ = 116,999886

**9**

17

26

33

40

49

58

65

72

78

**3** **3**

2

Ian-cymbals

86

93

101

110

116

♩ = 116,999886

9

12

14

16

18

20

22

24

26

28

V.S.

31

35

39

43

47

49

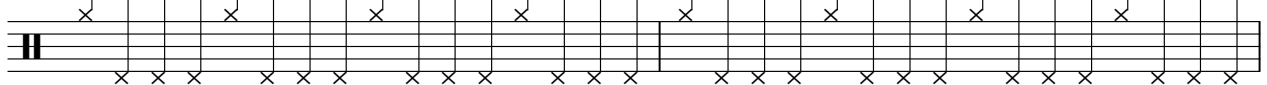

51

53

55

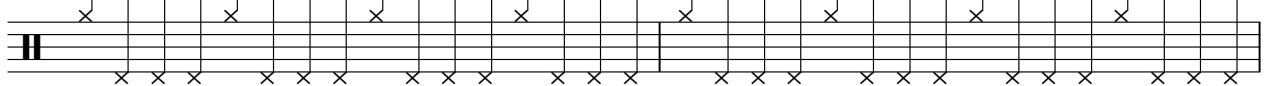

57

Ian-hihats

59

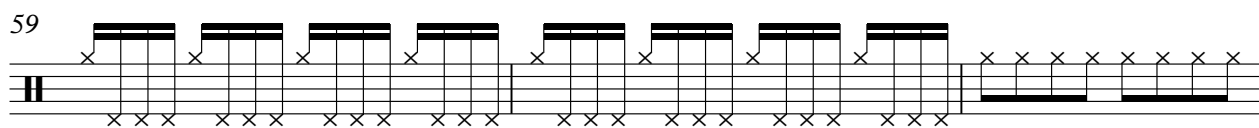

62

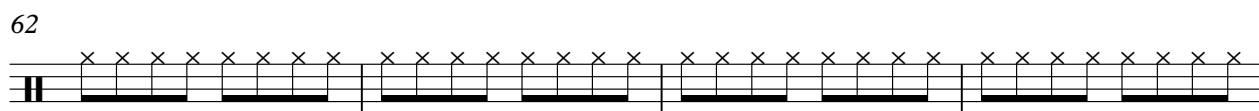

66

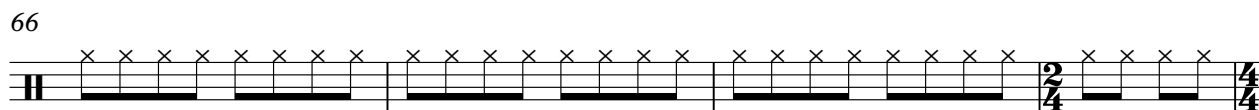

70

74

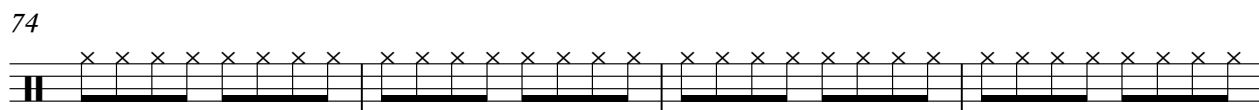

78

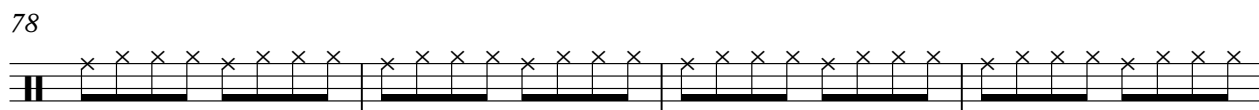

82

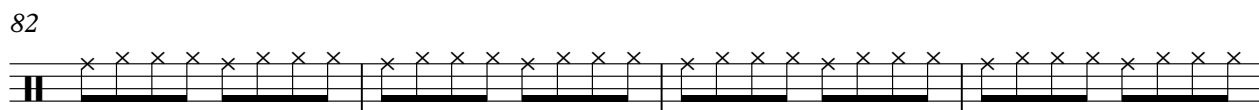

86

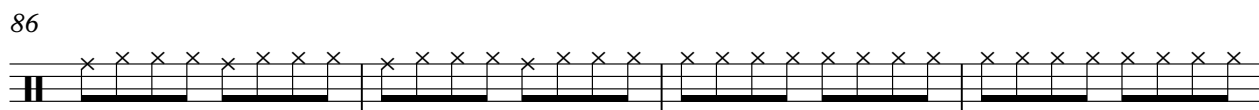

90

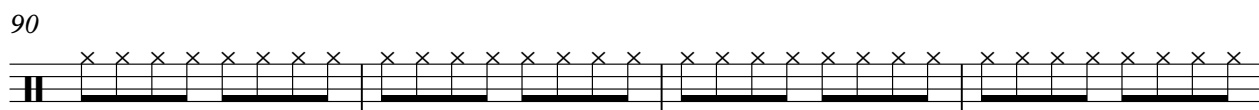

94

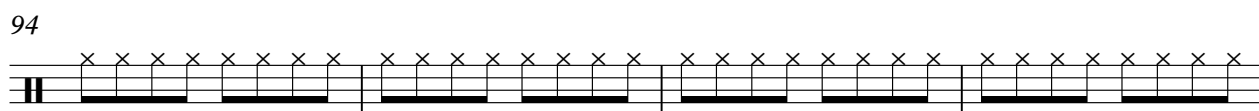

4

# Ian-hihats

98

102

106

110

114

118

Ian-snaredrum

Marie Myriam - Cover My Eyes (pain And Heaven)

♩ = 116,999886

28

33

39

45

51

57

63

69

75

81

V.S.

2

Ian-snaredrum

87

93

99

105

111

116

Marie Myriam - Cover My Eyes (pain And Heaven)

Steve-mute

♩ = 116,999886

4

6

8

10

12

14

16

18

20

V.S.

22

24

26

28

30

32

34

36

39

41

43

45

47

49

51

53

55

57

59

61

V.S.

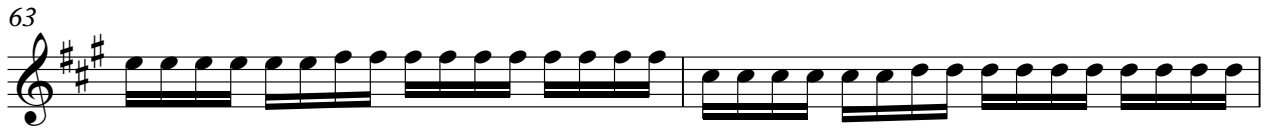

84

86

88

90

92

94

98

100

102

104

V.S.

# Marie Myriam - Cover My Eyes (pain And Heaven)

Steve-drive

♩ = 116,999886

**11** **14**

E					
B					
G					
D					
A					
E					
A					

2 2 2 2 0 0 0 0

30

T																	
A	2	4	4	4	0	0	2	4	4	4	0	0	2	4	4		
B	0	2	2	4	4	5	5	0	2	2	4	4	5	5	0	2	2

35

T																
A	4	0	0	2	4	4	4	0	0	0	2	4	4	4	0	0
B	4	5	5	0	2	2	4	5	5	5	0	2	2	4	5	5

41

T															
A	2	4	4	4	0	0	2	4	4	4	0	0	2	4	4
B	0	2	2	4	5	5	0	2	2	4	5	5	0	2	2

46

**9**

T										
A	4	0	0	2	2	2	2	2	2	
B	4	5	5	0	0	0	0	0	0	

61

T															
A	2	4	4	4	0	0	2	4	4	4	0	0	2	4	4
B	0	2	2	4	5	5	0	2	2	4	5	5	0	2	2

66

T																
A	4	0	0	2	4	4	4	0	0	0	2	4	4	4	0	0
B	4	5	5	0	2	2	4	5	5	5	0	2	2	4	5	5

72

T												
A	2	4	4	4	0	0	2	4	4	4	0	0
B	0	2	2	4	5	5	0	2	2	4	5	5

76

**10**

T						
A	2	4	4	4	0	0
B	0	2	2	4	5	5

2 88

## Steve-drive

T															
A	2	4	4	4	0	0	2	4	4	4	0	0	2	4	4
B	0	2	2	4	5	5	0	2	2	4	5	5	0	2	2

93

T																	
A		0	0	2	4	4	4	0	0	0	2	4	4	4	0	0	
B	4	4	5	5	0	2	2	4	5	5	5	0	2	2	4	5	5

99

T															
A	2	4	4	4	0	0	2	4	4	4	0	0	2	4	4
B	0	2	2	4	5	5	0	2	2	4	5	5	0	2	2

104

T																
A		0	0	2	4	4	4	0	0	2	4	4	4	0	0	
B	4	4	5	5	0	2	2	4	5	5	0	2	2	4	5	5

109

T																
A	2	4	4	4	4	0	0	2	4	4	4	0	0	2	4	4
B	0	2	2	4	5	5	0	2	2	4	5	5	0	2	2	

114

T																
A		0	0	2	4	4	4	0	0	2	4	4	4	0	0	
B	4	4	5	5	0	2	2	4	5	5	0	2	2	4	5	5

118

T																
A		0	0	2	4	4	4	0	0	2	4	4	4	0	0	
B	4	4	5	5	0	2	2	4	5	5	0	2	2	4	5	5

Marie Myriam - Cover My Eyes (pain And Heaven)

Pete-bass

♩ = 116,999886

9

17

23

25

27

29

33

38

42

46

V.S.

49

52

55

58

61

66

71

75

79

82

85

88

93

98

102

106

110

114

118

♩ = 116,999886

37

42

47

22

73

78

19

101

106

111

116

Mark-strings

Marie Myriam - Cover My Eyes (pain And Heaven)

♩ = 116,999886

9

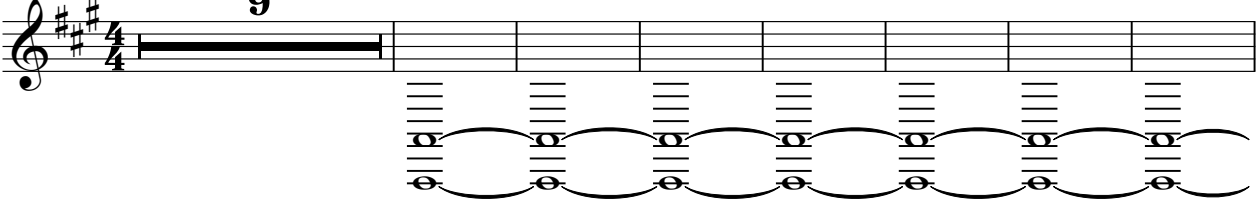

17

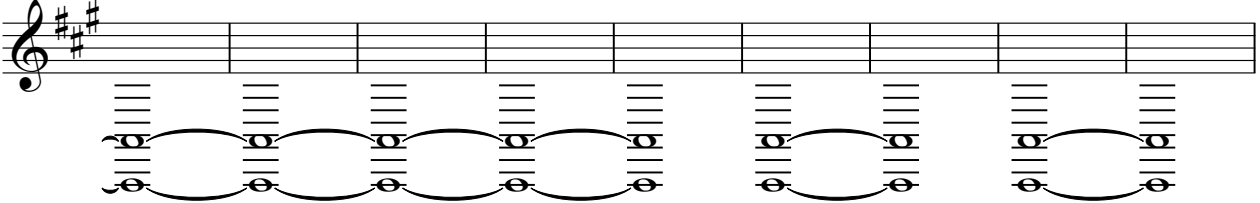

26

8

8

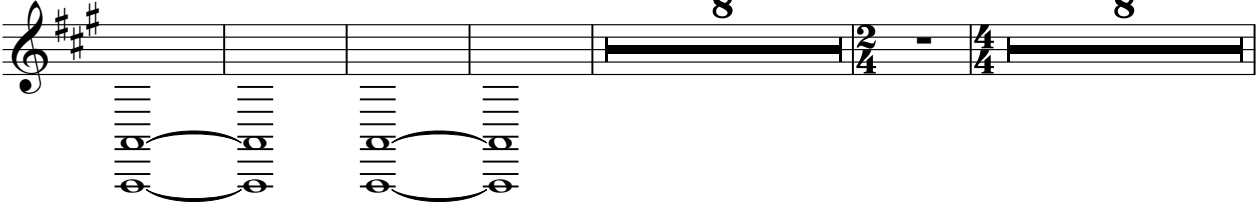

47

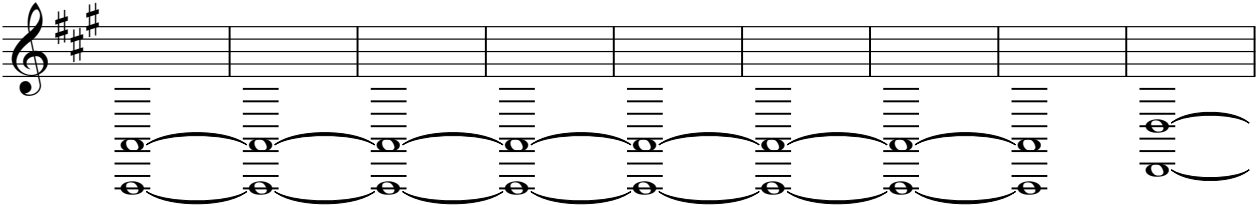

56

8

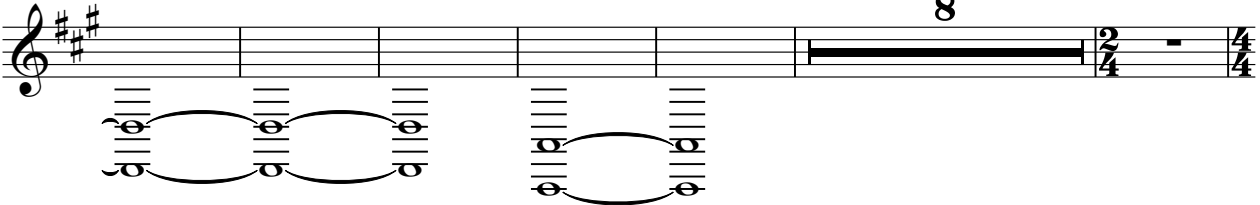

70

8

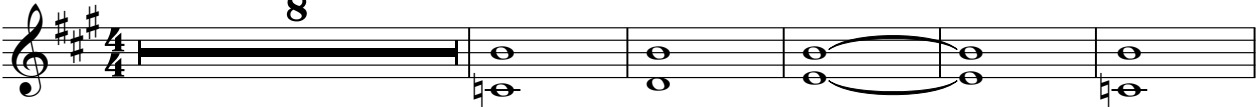

83

34

Mark-bow

# Marie Myriam - Cover My Eyes (pain And Heaven)

♩ = 116,999886

37 8

49

55

60

8 52

Marie Myriam - Cover My Eyes (pain And Heaven)

Mark-piano

♩ = 116,999886 **29**

**33**

**39** **22**

**64**

**70** **18**

**91**

**95** **25**

Marie Myriam - Cover My Eyes (pain And Heaven)

Steve-mute

♩ = 116,999886

4

6

8

10

12

14

16

18

20

V.S.

48

50

52

54

56

58

60

63

66

70

V.S.

effect

# Marie Myriam - Cover My Eyes (pain And Heaven)

♩ = 116,999886

**10**

**25**

$\frac{4}{4}$   $\frac{2}{4}$

38

**30**

**52**

$\frac{2}{4}$   $\frac{4}{4}$   $\frac{2}{4}$   $\frac{4}{4}$