

Marie Myriam - Great Escape

♩ = 66,000069

piano

voice

4

piano

voice

7

drums

piano

voice

strings

9

drums

piano

bass

voice

strings

11

drums

piano

bass

voice

strings

3

13

drums

piano

voice

strings

15

drums

piano

voice

strings

17

drums

piano

bass

voice

strings

19

drums

piano

bass

voice

strings

22

piano

bass

voice

25

piano

bass

voice

28

piano

guitar

bass

voice

pad

30

guitar

bass

pad

32

guitar

bass

voice

pad

34

guitar

bass

voice

pad

36

guitar

bass

voice

pad

38

guitar

bass

voice

pad

40

guitar

bass

voice

pad

42

guitar

bass

voice

44

guitar

bass

voice

46

guitar

bass

voice

48

piano

guitar

bass

voice

51

Track 8

piano

strings

54

Track 8

piano

strings

57

piano

voice

strings

59

bass

voice

pad

61

bass

voice

pad

63

bass

voice

pad

65

bass

voice

pad

67

bass

voice

pad

70

bass

pad

72

bass

pad

74

bass

voice

pad

76

bass

pad

78

bass

voice

pad

81

bass

pad

86

pad

91

pad

Track 8

Marie Myriam - Great Escape

♩ = 66,000069

51

55

38

drums

Marie Myriam - Great Escape

♩ = 66,000069

7

7 8 9

10

10 11 12 13

14

14 15 16 17

18

18 19 20 21

74

piano

Marie Myriam - Great Escape

♩ = 66,000069

V.S.

22

26

29

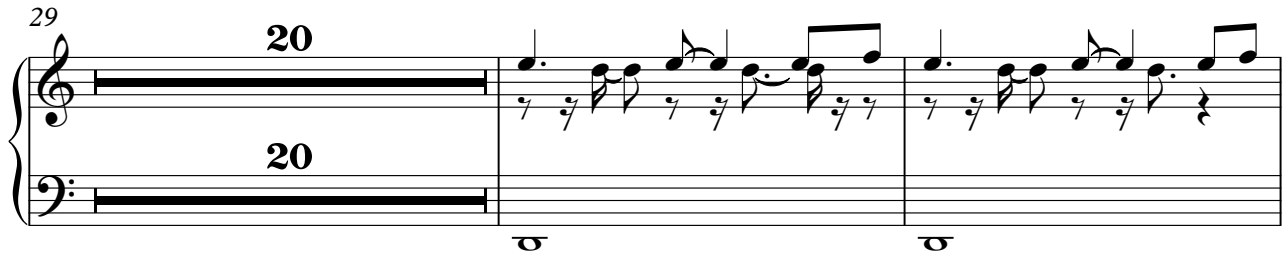

51

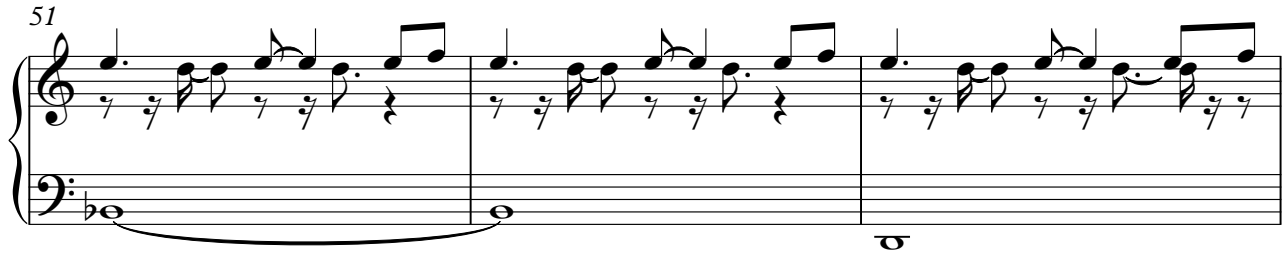

54

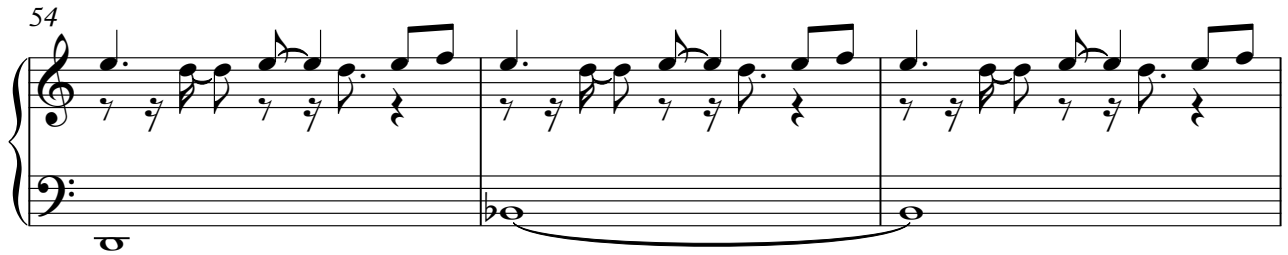

57

guitar

Marie Myriam - Great Escape

♩ = 66,000069

28

31

34

37

40

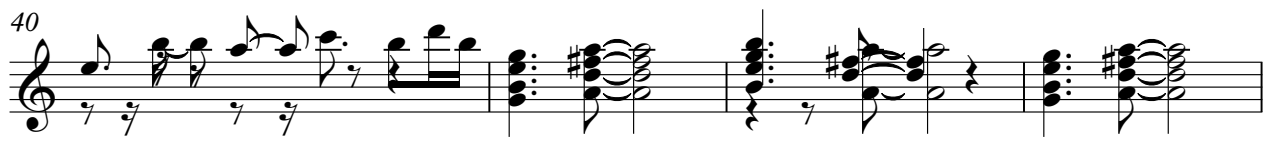

44

47

46

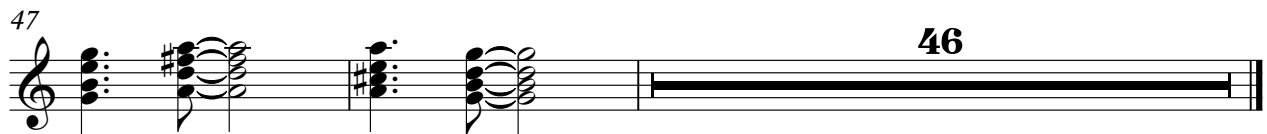

Marie Myriam - Great Escape

bass

♩ = 66,000069

8

12

4

20

26

30

34

38

41

44

47

10

59

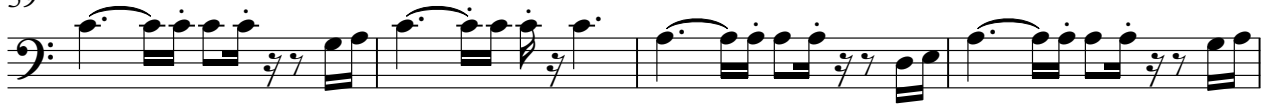

63

67

71

75

79

82

voice

Marie Myriam - Great Escape

♩ = 66,000069

5

8

11

15

18

25

33

37

40

43

46

58

61

64

68

76

Marie Myriam - Great Escape

pad

♩ = 66,000069

28

32

37

18

59

61

64

67

70

73

76

V.S.

2

pad

79

82

88

Marie Myriam - Great Escape

strings

♩ = 66,000069

7

12

16

21

32

56

58

36