

Marie Myriam - Grendel

00:00:06:17
2.1,00
(C) 1996 DubiSoft. inc.

♩ = 67,000031

Steve - sologuitar

Steve - mute/clean guitar

Steve- guitarechoes

Mark - choirs

Mark - warmpad

Mark - churchorgan

Steve - mute/clean guitar

Steve- guitarechoes

Steve - mute/clean guitar

Steve- guitarechoes

Steve - mute/clean guitar

Steve- guitarechoes

10

Fish - vocals

Mark - reed organ

Steve - mute/clean guitar

Pete - bass guitar

Steve- guitarechoes

11

Fish - vocals

Mark - reed organ

Steve - mute/clean guitar

Pete - bass guitar

Steve- guitarechoes

12

Fish - vocals

Mark - reed organ

Steve - mute/clean guitar

Pete - bass guitar

Steve- guitarechoes

13

Fish - vocals

Mark - reed organ

Steve - mute/clean guitar

Pete - bass guitar

Steve- guitarechoes

14

Fish - vocals

Mark - reed organ

Steve - mute/clean guitar

Pete - bass guitar

Steve- guitarechoes

15

Fish - vocals

Mark - reed organ

Steve - mute/clean guitar

Pete - bass guitar

Steve- guitarechoes

16

Fish - vocals

Mark - reed organ

Steve - mute/clean guitar

Pete - bass guitar

Steve- guitarechoes

17

Fish - vocals

Mark - reed organ

Steve - mute/clean guitar

Pete - bass guitar

Steve- guitarechoes

18

Fish - vocals

Mark - reed organ

Steve - mute/clean guitar

Pete - bass guitar

Steve- guitarechoes

19

Fish - vocals

Mark - reed organ

Steve - mute/clean guitar

Pete - bass guitar

Steve- guitarechoes

20

Fish - vocals

Mark - reed organ

Steve - mute/clean guitar

Pete - bass guitar

Steve- guitarechoes

21

Fish - vocals

Mark - reed organ

Steve - mute/clean guitar

Pete - bass guitar

Steve- guitarechoes

22

Fish - vocals

Mark - reed organ

Steve - mute/clean guitar

Pete - bass guitar

Steve- guitarechoes

23

Fish - vocals

Mark - reed organ

Steve - mute/clean guitar

Pete - bass guitar

Steve- guitarechoes

24

Fish - vocals

Mark - reed organ

Steve - mute/clean guitar

Pete - bass guitar

Steve- guitarechoes

25

Fish - vocals

Mick - crash

Mick - bass/snare

Mick - toms

Mark - reed organ

Steve - mute/clean guitar

Pete - bass guitar

Steve- guitarechoes

Mark - choirs

Mark - fast/slow strings

27

Fish - vocals
Mick - crash
Mick - bass/snare
Mick - toms
Steve - mute/clean guitar
Pete - bass guitar
Mark - choirs
Mark - fast/slow strings

29

Fish - vocals
Mick - crash
Mick - bass/snare
Mick - toms
Steve - mute/clean guitar
Pete - bass guitar
Mark - choirs
Mark - fast/slow strings

32

Fish - vocals

Mick - crash

Mick - bass/snare

Mick - toms

Steve - mute/clean guitar

Pete - bass guitar

Mark - choirs

Mark - fast/slow strings

00:02:01:02
34.1,00
couplet 2

34

Fish - vocals

Mark - reed organ

Steve - mute/clean guitar

Pete - bass guitar

Steve- guitarechoes

Mark - choirs

Mark - fast/slow strings

35

Fish - vocals

Mark - reed organ

Steve - mute/clean guitar

Pete - bass guitar

Steve- guitarechoes

Mark - choirs

Mark - fast/slow strings

36

Mark - reed organ

Steve - mute/clean guitar

Pete - bass guitar

Steve- guitarechoes

37

Mark - reed organ

Steve - mute/clean guitar

Pete - bass guitar

Steve- guitarechoes

41

Fish - vocals

Mark - reed organ

Steve - mute/clean guitar

Pete - bass guitar

Steve- guitarechoes

42

Fish - vocals

Mark - reed organ

Steve - mute/clean guitar

Pete - bass guitar

Steve- guitarechoes

43

Fish - vocals

Mark - reed organ

Steve - mute/clean guitar

Pete - bass guitar

Steve- guitarechoes

44

Fish - vocals

Mark - reed organ

Steve - mute/clean guitar

Pete - bass guitar

Steve- guitarechoes

45

Fish - vocals

Mark - reed organ

Steve - mute/clean guitar

Pete - bass guitar

Steve- guitarechoes

46

Fish - vocals

Mark - reed organ

Steve - mute/clean guitar

Pete - bass guitar

Steve- guitarechoes

47

Fish - vocals

Mark - reed organ

Steve - mute/clean guitar

Pete - bass guitar

Steve- guitarechoes

48

Fish - vocals

Mark - reed organ

Steve - mute/clean guitar

Pete - bass guitar

Steve- guitarechoes

49

Fish - vocals

Mark - reed organ

Steve - mute/clean guitar

Pete - bass guitar

Steve- guitarechoes

50

Fish - vocals

Mark - reed organ

Steve - mute/clean guitar

Pete - bass guitar

Steve- guitarechoes

51

Fish - vocals

Mark - reed organ

Steve - mute/clean guitar

Pete - bass guitar

Steve- guitarechoes

52

Fish - vocals

Mark - reed organ

Steve - mute/clean guitar

Pete - bass guitar

Steve- guitarechoes

53

Fish - vocals

Mick - crash

Mick - bass/snare

Mick - toms

Mark - reed organ

Steve - mute/clean guitar

Pete - bass guitar

Steve- guitarechoes

Mark - choirs

Mark - fast/slow strings

60

Fish - vocals

Mick - crash

Mick - hihats

Mick - bass/snare

Mick - toms

Mark - reed organ

Steve - mute/clean guitar

Pete - bass guitar

Steve- guitarechoes

Mark - choirs

Mark - fast/slow strings

69

69

63

Mick - hihats
Mick - bass/snare
Mark - reed organ
Steve - mute/clean guitar
Pete - bass guitar
Steve- guitarechoes

66

Mick - hihats
Mick - bass/snare
Mark - reed organ
Steve - mute/clean guitar
Pete - bass guitar
Steve- guitarechoes

68

Fish - vocals

Mick - crash

Mick - bass/snare

Mark - reed organ

Steve - mute/clean guitar

Pete - bass guitar

Steve- guitarechoes

70

Fish - vocals

Mick - hihats

Mick - bass/snare

Mark - reed organ

Steve - mute/clean guitar

Pete - bass guitar

Steve- guitarechoes

72

Fish - vocals

Mick - hihats

Mick - bass/snare

Mark - reed organ

Steve - mute/clean guitar

Pete - bass guitar

Steve- guitarechoes

74

Fish - vocals

Mick - hihats

Mick - bass/snare

Mark - reed organ

Steve - mute/clean guitar

Pete - bass guitar

Steve- guitarechoes

76

Fish - vocals
Mick - crash
Mick - bass/snare
Mark - reed organ
Steve - mute/clean guitar
Pete - bass guitar
Steve- guitarechoes

78

Fish - vocals
Mick - crash
Mick - hihats
Mick - bass/snare
Mark - reed organ
Steve - mute/clean guitar
Pete - bass guitar
Steve- guitarechoes

80

Fish - vocals

Mick - hihats

Mick - bass/snare

Mark - reed organ

Steve - mute/clean guitar

Pete - bass guitar

Steve- guitarechoes

84

Fish - vocals
Mick - crash
Mick - bass/snare
Mark - reed organ
Steve - mute/clean guitar
Pete - bass guitar
Steve- guitarechoes

86

Fish - vocals
Mick - crash
Mick - hihats
Mick - bass/snare
Mark - reed organ
Steve - mute/clean guitar
Pete - bass guitar
Steve- guitarechoes

88

Fish - vocals

Mick - hihats

Mick - bass/snare

Mark - reed organ

Steve - mute/clean guitar

Pete - bass guitar

Steve- guitarechoes

90

Fish - vocals

Mick - hihats

Mick - bass/snare

Mark - reed organ

Steve - mute/clean guitar

Pete - bass guitar

Steve- guitarechoes

92

Fish - vocals
Mick - crash
Mick - bass/snare
Mark - reed organ
Steve - mute/clean guitar
Pete - bass guitar
Steve- guitarechoes

94

Fish - vocals
Mick - crash
Mick - hihats
Mick - bass/snare
Mark - reed organ
Steve - mute/clean guitar
Pete - bass guitar
Steve- guitarechoes

96

Fish - vocals

Mick - hihats

Mick - bass/snare

Mark - reed organ

Steve - mute/clean guitar

Pete - bass guitar

Steve- guitarechoes

98

Fish - vocals

Mick - hihats

Mick - bass/snare

Mark - reed organ

Steve - mute/clean guitar

Pete - bass guitar

Steve- guitarechoes

100

Fish - vocals

Mick - crash

Mick - bass/snare

Mick - toms

Mark - reed organ

Steve - mute/clean guitar

Pete - bass guitar

Steve - guitarechoes

00:04:33:13
102.1,00
guitar solo

102

Mick - crash

Mick - hihats

Mick - bass/snare

Mick - toms

Mark - reed organ

Steve - sologuitar

Pete - bass guitar

106

Mick - crash

Mick - hihats

Mick - bass/snare

Mark - reed organ

Steve - sologuitar

Pete - bass guitar

110

Mick - crash

Mick - hihats

Mick - bass/snare

Mark - reed organ

Steve - sologuitar

Pete - bass guitar

114

Mick - crash
Mick - hihats
Mick - bass/snare
Mark - reed organ
Steve - sologuitar
Pete - bass guitar

118

Mick - hihats
Mick - bass/snare
Mark - reed organ
Steve - sologuitar
Pete - bass guitar
Mark - moog solo's

120

Mick - hihats
Mick - bass/snare
Mark - reed organ
Steve - sologuitar
Pete - bass guitar
Mark - moog solo's

122

Mick - hihats
Mick - bass/snare
Mark - reed organ
Steve - sologuitar
Pete - bass guitar
Mark - moog solo's

124

Mick - crash

Mick - bass/snare

Mark - reed organ

Steve - sologuitar

Pete - bass guitar

Mark - moog solo's

126

Mick - hihats

Mick - bass/snare

Mark - reed organ

Steve - sologuitar

Pete - bass guitar

Mark - moog solo's

128

Mick - hihats

Mick - bass/snare

Mark - reed organ

Steve - sologuitar

Pete - bass guitar

Mark - moog solo's

130

Mick - hihats

Mick - bass/snare

Mark - reed organ

Steve - sologuitar

Pete - bass guitar

Mark - moog solo's

132

Mick - crash

Mick - hihats

Mick - bass/snare

Mark - reed organ

Steve - sologuitar

Pete - bass guitar

Steve- guitarechoes

Mark - moog solo's

135

Mick - hihats

Mick - bass/snare

Mark - reed organ

Steve - sologuitar

Pete - bass guitar

Steve- guitarechoes

Mark - moog solo's

139

Mick - crash

Mick - hihats

Mick - bass/snare

Mark - reed organ

Steve - sologuitar

Pete - bass guitar

Steve- guitarechoes

Mark - moog solo's

143

Mick - hihats

Mick - bass/snare

Mark - reed organ

Steve - sologuitar

Pete - bass guitar

Steve- guitarechoes

147

Mick - crash

Mick - hihats

Mick - bass/snare

Mark - reed organ

Steve - sologuitar

Pete - bass guitar

Steve- guitarechoes

Mark - moog solo's

151

Mick - hihats

Mick - bass/snare

Mark - reed organ

Steve - sologuitar

Pete - bass guitar

Steve- guitarechoes

154

Mick - crash

Mick - hihats

Mick - bass/snare

Mark - reed organ

Steve - sologuitar

Pete - bass guitar

Steve- guitarechoes

Mark - moog solo's

157

Mick - crash

Mick - hihats

Mick - bass/snare

Mark - reed organ

Steve - sologuitar

Pete - bass guitar

Steve- guitarechoes

Mark - moog solo's

160

Mick - hihats
Mick - bass/snare
Mark - reed organ
Steve - sologuitar
Pete - bass guitar
Steve- guitarechoes

163

Fish - vocals
Mick - crash
Mick - hihats
Mick - bass/snare
Mark - reed organ
Steve - sologuitar
Pete - bass guitar
Steve- guitarechoes
Mark - moog solo's

166

Fish - vocals

Mick - crash

Mick - hihats

Mick - bass/snare

Mark - reed organ

Steve - sologuitar

Pete - bass guitar

Steve- guitarechoes

Mark - moog solo's

170

Fish - vocals

Mick - crash

Mick - hihats

Mick - bass/snare

Mark - reed organ

Steve - sologuitar

Pete - bass guitar

Steve- guitarechoes

173

Fish - vocals
Mick - crash
Mick - hihats
Mick - bass/snare
Mark - reed organ
Steve - sologuitar
Pete - bass guitar
Steve- guitarechoes

177

Fish - vocals
Mick - hihats
Mick - bass/snare
Mark - reed organ
Steve - sologuitar
Pete - bass guitar
Steve- guitarechoes

180

Fish - vocals

Mick - crash

Mick - hihats

Mick - bass/snare

Mark - reed organ

Steve - sologuitar

Pete - bass guitar

Steve- guitarechoes

3

183

Fish - vocals

Mick - hihats

Mick - bass/snare

Mark - reed organ

Steve - sologuitar

Pete - bass guitar

Steve- guitarechoes

186

Fish - vocals
Mick - crash
Mick - hihats
Mick - bass/snare
Mark - reed organ
Steve - sologuitar
Pete - bass guitar
Steve- guitarechoes

3

189

Fish - vocals
Mick - crash
Mick - hihats
Mick - bass/snare
Mark - reed organ
Steve - sologuitar
Pete - bass guitar
Steve- guitarechoes

193

Fish - vocals

Mick - crash

Mick - hihats

Mick - bass/snare

Mark - reed organ

Steve - sologuitar

Pete - bass guitar

Steve- guitarechoes

200

Fish - vocals
Mick - crash
Mick - bass/snare
Mick - toms
Steve - mute/clean guitar
Pete - bass guitar
Mark - choirs
Mark - fast/slow strings

202

Fish - vocals
Mick - crash
Mick - bass/snare
Mick - toms
Steve - mute/clean guitar
Pete - bass guitar
Mark - choirs
Mark - fast/slow strings

205

Fish - vocals

Mick - crash

Mick - hihats

Mick - bass/snare

Mick - toms

Mark - reed organ

Steve - sologuitar

Steve - mute/clean guitar

Pete - bass guitar

Steve- guitarechoes

Mark - choirs

Mark - fast/slow strings

208

Mick - hihats

Mick - bass/snare

Mark - reed organ

Steve - sologuitar

Pete - bass guitar

Steve- guitarechoes

210

Mick - hihats

Mick - bass/snare

Mark - reed organ

Steve - sologuitar

Pete - bass guitar

Steve- guitarechoes

212

Mick - hihats

Mick - bass/snare

Mark - reed organ

Steve - sologuitar

Pete - bass guitar

Steve- guitarechoes

214

Fish - vocals

Mick - bass/snare

Mark - reed organ

Steve - sologuitar

Pete - bass guitar

Steve- guitarechoes

216

Fish - vocals

Mick - bass/snare

Mark - reed organ

Steve - sologuitar

Pete - bass guitar

Steve- guitarechoes

218

Fish - vocals

Mick - bass/snare

Mark - reed organ

Steve - sologuitar

Pete - bass guitar

Steve- guitarechoes

220

Fish - vocals

Mick - bass/snare

Mark - reed organ

Steve - sologuitar

Pete - bass guitar

Steve- guitarechoes

222

Fish - vocals

Mick - bass/snare

Mark - reed organ

Steve - sologuitar

Pete - bass guitar

Steve- guitarechoes

224

Fish - vocals

Mick - bass/snare

Mark - reed organ

Steve - sologuitar

Pete - bass guitar

Steve- guitarechoes

226

Fish - vocals

Mick - bass/snare

Mark - reed organ

Steve - sologuitar

Pete - bass guitar

Steve- guitarechoes

228

Fish - vocals

Mick - bass/snare

Mark - reed organ

Steve - sologuitar

Pete - bass guitar

Steve- guitarechoes

230

Fish - vocals

Mick - bass/snare

Mark - reed organ

Steve - sologuitar

Pete - bass guitar

Steve- guitarechoes

232

Fish - vocals

Mick - bass/snare

Mark - reed organ

Steve - sologuitar

Pete - bass guitar

Steve- guitarechoes

234

Fish - vocals

Mick - bass/snare

Mark - reed organ

Steve - sologuitar

Pete - bass guitar

Steve- guitarechoes

236

Fish - vocals

Mick - bass/snare

Mark - reed organ

Steve - sologuitar

Pete - bass guitar

Steve- guitarechoes

00:09:06:29
238.1,00
huge bombastic organ

238

Fish - vocals

Mick - bass/snare

Pete - bass guitar

Steve- guitarechoes

Mark - churchorgan

$\downarrow = 134,000061$

244

Pete - bass guitar

Mark - churchorgan

247

Steve - mute/clean guitar

Pete - bass guitar

Steve- guitarechoes

Mark - warmpad

Mark - churchorgan

248

Steve - mute/clean guitar

Steve- guitarechoes

Mark - warmpad

249

Steve - mute/clean guitar

Steve- guitarechoes

Mark - warmpad

250

Steve - mute/clean guitar

Steve- guitarechoes

Mark - warmpad

56

251

Steve - mute/clean guitar

Mark - warmpad

Mark - moog solo's

252

Steve - mute/clean guitar

Mark - warmpad

Mark - moog solo's

253

Steve - mute/clean guitar

Mark - warmpad

Mark - moog solo's

254

Steve - mute/clean guitar

Mark - warmpad

Mark - moog solo's

255

Fish - vocals

Mick - hihats

Mick - bass/snare

Steve - mute/clean guitar

Pete - bass guitar

Mark - warmpad

Mark - moog solo's

256

Fish - vocals

Mick - hihats

Mick - bass/snare

Steve - mute/clean guitar

Pete - bass guitar

Mark - warmpad

Mark - moog solo's

257

Fish - vocals

Mick - hihats

Mick - bass/snare

Steve - mute/clean guitar

Pete - bass guitar

Mark - warmpad

Mark - moog solo's

258

Fish - vocals

Mick - hihats

Mick - bass/snare

Steve - mute/clean guitar

Pete - bass guitar

Mark - warmpad

Mark - moog solo's

259

Fish - vocals
Mick - hihats
Mick - bass/snare
Steve - mute/clean guitar
Pete - bass guitar
Mark - warmpad
Mark - moog solo's

260

Fish - vocals
Mick - hihats
Mick - bass/snare
Steve - mute/clean guitar
Pete - bass guitar
Mark - warmpad
Mark - moog solo's

261

Fish - vocals

Mick - hihats

Mick - bass/snare

Steve - mute/clean guitar

Pete - bass guitar

Mark - warmpad

Mark - moog solo's

262

Fish - vocals

Mick - hihats

Mick - bass/snare

Steve - mute/clean guitar

Pete - bass guitar

Mark - warmpad

Mark - moog solo's

263

Fish - vocals

Mick - hihats

Mick - bass/snare

Steve - mute/clean guitar

Pete - bass guitar

Mark - warmpad

Mark - moog solo's

264

Fish - vocals

Mick - hihats

Mick - bass/snare

Steve - mute/clean guitar

Pete - bass guitar

Mark - warmpad

Mark - moog solo's

265

Fish - vocals

Mick - hihats

Mick - bass/snare

Steve - mute/clean guitar

Pete - bass guitar

Mark - warmpad

Mark - moog solo's

266

Mick - hihats

Mick - bass/snare

Steve - mute/clean guitar

Pete - bass guitar

Mark - warmpad

Mark - moog solo's

267

Fish - vocals

Mick - hihats

Mick - bass/snare

Steve - mute/clean guitar

Pete - bass guitar

Mark - warmpad

Mark - moog solo's

268

Fish - vocals

Mick - hihats

Mick - bass/snare

Steve - mute/clean guitar

Pete - bass guitar

Mark - warmpad

Mark - moog solo's

269

Fish - vocals

Mick - hihats

Mick - bass/snare

Steve - mute/clean guitar

Pete - bass guitar

Mark - warmpad

Mark - moog solo's

270

Mick - hihats

Mick - bass/snare

Steve - mute/clean guitar

Pete - bass guitar

Mark - warmpad

Mark - moog solo's

273

Fish - vocals
Mick - hihats
Mick - bass/snare
Steve - mute/clean guitar
Pete - bass guitar
Mark - warmpad
Mark - moog solo's

274

Mick - hihats
Mick - bass/snare
Steve - mute/clean guitar
Pete - bass guitar
Mark - warmpad
Mark - moog solo's

275

Fish - vocals
Mick - hihats
Mick - bass/snare
Steve - mute/clean guitar
Pete - bass guitar
Mark - warmpad
Mark - moog solo's

276

Fish - vocals
Mick - hihats
Mick - bass/snare
Steve - mute/clean guitar
Pete - bass guitar
Mark - warmpad
Mark - moog solo's

277

Fish - vocals

Mick - hihats

Mick - bass/snare

Steve - mute/clean guitar

Pete - bass guitar

Mark - warmpad

Mark - moog solo's

278

Fish - vocals

Mick - hihats

Mick - bass/snare

Steve - mute/clean guitar

Pete - bass guitar

Mark - warmpad

Mark - moog solo's

279

Fish - vocals

Mick - hihats

Mick - bass/snare

Steve - mute/clean guitar

Pete - bass guitar

Mark - warmpad

Mark - moog solo's

280

Fish - vocals

Mick - hihats

Mick - bass/snare

Steve - mute/clean guitar

Pete - bass guitar

Mark - warmpad

Mark - moog solo's

281

Fish - vocals

Mick - hihats

Mick - bass/snare

Steve - mute/clean guitar

Pete - bass guitar

Mark - warmpad

Mark - moog solo's

282

Mick - hihats

Mick - bass/snare

Steve - mute/clean guitar

Pete - bass guitar

Mark - warmpad

Mark - moog solo's

283

Fish - vocals

Mick - hihats

Mick - bass/snare

Steve - mute/clean guitar

Pete - bass guitar

Mark - warmpad

Mark - moog solo's

284

Fish - vocals

Mick - hihats

Mick - bass/snare

Steve - mute/clean guitar

Pete - bass guitar

Mark - warmpad

Mark - moog solo's

285

Fish - vocals

Mick - hihats

Mick - bass/snare

Steve - mute/clean guitar

Pete - bass guitar

Mark - warmpad

Mark - moog solo's

286

Fish - vocals

Mick - hihats

Mick - bass/snare

Steve - mute/clean guitar

Pete - bass guitar

Mark - warmpad

Mark - moog solo's

287

Fish - vocals

Mick - hihats

Mick - bass/snare

Steve - mute/clean guitar

Pete - bass guitar

Mark - warmpad

Mark - moog solo's

288

Fish - vocals

Mick - hihats

Mick - bass/snare

Steve - mute/clean guitar

Pete - bass guitar

Mark - warmpad

Mark - moog solo's

289

Fish - vocals

Mick - hihats

Mick - bass/snare

Steve - mute/clean guitar

Pete - bass guitar

Mark - warmpad

Mark - moog solo's

290

Fish - vocals

Mick - hihats

Mick - bass/snare

Steve - mute/clean guitar

Pete - bass guitar

Mark - warmpad

Mark - moog solo's

291

Mick - hihats
Mick - bass/snare
Steve - mute/clean guitar
Pete - bass guitar
Mark - warmpad
Mark - moog solo's

292

Mick - hihats
Mick - bass/snare
Steve - mute/clean guitar
Pete - bass guitar
Mark - warmpad
Mark - moog solo's

293

Mick - hihats

Mick - bass/snare

Steve - mute/clean guitar

Pete - bass guitar

Mark - warmpad

Mark - moog solo's

294

Mick - hihats

Mick - bass/snare

Steve - mute/clean guitar

Pete - bass guitar

Mark - warmpad

Mark - moog solo's

295

Fish - vocals
Mick - hihats
Mick - bass/snare
Steve - mute/clean guitar
Pete - bass guitar
Mark - warmpad
Mark - moog solo's

296

Fish - vocals
Mick - hihats
Mick - bass/snare
Steve - mute/clean guitar
Pete - bass guitar
Mark - warmpad
Mark - moog solo's

297

Fish - vocals

Mick - hihats

Mick - bass/snare

Steve - mute/clean guitar

Pete - bass guitar

Mark - warmpad

Mark - moog solo's

299

Fish - vocals
Mick - hihats
Mick - bass/snare
Steve - mute/clean guitar
Pete - bass guitar
Mark - warmpad
Mark - moog solo's

300

Fish - vocals
Mick - hihats
Mick - bass/snare
Steve - mute/clean guitar
Pete - bass guitar
Mark - warmpad
Mark - moog solo's

301

Fish - vocals

Mick - hihats

Mick - bass/snare

Steve - mute/clean guitar

Pete - bass guitar

Mark - warmpad

Mark - moog solo's

302

Mick - hihats

Mick - bass/snare

Steve - mute/clean guitar

Pete - bass guitar

Mark - warmpad

Mark - moog solo's

303

Fish - vocals

Mick - hihats

Mick - bass/snare

Steve - mute/clean guitar

Pete - bass guitar

Mark - warmpad

Mark - moog solo's

304

Fish - vocals

Mick - hihats

Mick - bass/snare

Steve - mute/clean guitar

Pete - bass guitar

Mark - warmpad

Mark - moog solo's

305

Fish - vocals

Mick - hihats

Mick - bass/snare

Steve - mute/clean guitar

Pete - bass guitar

Mark - warmpad

Mark - moog solo's

306

Fish - vocals

Mick - hihats

Mick - bass/snare

Steve - mute/clean guitar

Pete - bass guitar

Mark - warmpad

Mark - moog solo's

307

Fish - vocals

Mick - hihats

Mick - bass/snare

Steve - mute/clean guitar

Pete - bass guitar

Mark - warmpad

Mark - moog solo's

308

Fish - vocals

Mick - hihats

Mick - bass/snare

Steve - mute/clean guitar

Pete - bass guitar

Mark - warmpad

Mark - moog solo's

309

Fish - vocals
Mick - hihats
Mick - bass/snare
Steve - mute/clean guitar
Pete - bass guitar
Mark - warmpad
Mark - moog solo's

310

♩ = 126,000130

Fish - vocals
Mick - crash
Mick - hihats
Mick - bass/snare
Steve - mute/clean guitar
Pete - bass guitar
Mark - warmpad
Mark - moog solo's

312

Mick - crash

Mick - bass/snare

Steve - sologuitar

Pete - bass guitar

Mark - moog solo's

315

Mick - crash

Mick - bass/snare

Steve - sologuitar

Pete - bass guitar

Mark - moog solo's

318 $\text{♩} = 134,000061$

Mick - crash

Mick - bass/snare

Mark - reed organ

Steve - sologuitar

Steve - mute/clean guitar

Pete - bass guitar

Steve- guitarechoes

Mark - moog solo's

Mark - sweeppad

320

Mark - reed organ

Steve - sologuitar

Steve - mute/clean guitar

Pete - bass guitar

Steve- guitarechoes

Mark - moog solo's

Mark - sweeppad

321 87

Mark - reed organ

Steve - sologuitar

Steve - mute/clean guitar

Pete - bass guitar

Steve- guitarechoes

Mark - sweeppad

322

Mark - reed organ

Steve - mute/clean guitar

Pete - bass guitar

Steve- guitarechoes

Mark - sweeppad

324

Mark - reed organ

Steve - mute/clean guitar

Pete - bass guitar

Steve- guitarechoes

Mark - sweeppad

325

Mark - reed organ

Steve - mute/clean guitar

Pete - bass guitar

Steve- guitarechoes

Mark - sweeppad

326

Mark - reed organ

Steve - mute/clean guitar

Pete - bass guitar

Steve- guitarechoes

Mark - sweeppad

328

Mark - reed organ

Steve - mute/clean guitar

Pete - bass guitar

Steve- guitarechoes

Mark - sweeppad

329

Mark - reed organ

Steve - mute/clean guitar

Pete - bass guitar

Steve- guitarechoes

Mark - sweeppad

330

Mark - reed organ

Steve - mute/clean guitar

Pete - bass guitar

Steve- guitarechoes

Mark - sweeppad

331

Mark - reed organ

Steve - mute/clean guitar

Pete - bass guitar

Steve- guitarechoes

Mark - sweeppad

332

Mark - reed organ

Steve - mute/clean guitar

Pete - bass guitar

Steve- guitarechoes

Mark - sweeppad

333

Mark - reed organ

Steve - mute/clean guitar

Pete - bass guitar

Steve- guitarechoes

Mark - sweeppad

334

Mark - reed organ

Steve - mute/clean guitar

Pete - bass guitar

Steve- guitarechoes

Mark - sweeppad

335

Mark - reed organ

Steve - mute/clean guitar

Pete - bass guitar

Steve- guitarechoes

Mark - sweeppad

336

Mark - reed organ

Steve - mute/clean guitar

Pete - bass guitar

Steve- guitarechoes

Mark - sweeppad

337

Mark - reed organ

Steve - mute/clean guitar

Pete - bass guitar

Steve- guitarechoes

Mark - sweeppad

338

Mark - reed organ

Steve - mute/clean guitar

Pete - bass guitar

Steve- guitarechoes

Mark - sweeppad

340

Mark - reed organ

Steve - mute/clean guitar

Pete - bass guitar

Steve- guitarechoes

Mark - sweeppad

341 93

Mark - reed organ

Steve - mute/clean guitar

Pete - bass guitar

Steve- guitarechoes

Mark - sweeppad

342

Mark - reed organ

Steve - mute/clean guitar

Pete - bass guitar

Steve- guitarechoes

Mark - sweeppad

344

Mick - toms

Mark - reed organ

Steve - mute/clean guitar

Pete - bass guitar

Steve- guitarechoes

Mark - moog solo's

Mark - sweeppad

346

Mark - whistle

Mick - crash

Mick - hihats

Mick - bass/snare

Mick - toms

Mark - reed organ

Steve - sologuitar

Steve - mute/clean guitar

Pete - bass guitar

Steve- guitarechoes

Mark - moog solo's

349

Mark - whistle

Mick - hihats

Mick - bass/snare

Mark - reed organ

Steve - sologuitar

Pete - bass guitar

352

Mark - whistle

Mick - hihats

Mick - bass/snare

Mark - reed organ

Steve - sologuitar

Pete - bass guitar

355

Fish - vocals

Mark - whistle

Mick - crash

Mick - hihats

Mick - bass/snare

Mark - reed organ

Steve - sologuitar

Pete - bass guitar

358

Fish - vocals

Mark - whistle

Mick - hihats

Mick - bass/snare

Mark - reed organ

Steve - sologuitar

Pete - bass guitar

360

Fish - vocals

Mark - whistle

Mick - hihats

Mick - bass/snare

Mark - reed organ

Steve - sologuitar

Pete - bass guitar

362

Fish - vocals

Mark - whistle

Mick - hihats

Mick - bass/snare

Mark - reed organ

Steve - sologuitar

Pete - bass guitar

364

Fish - vocals
Mark - whistle
Mick - hihats
Mick - bass/snare
Mark - reed organ
Steve - sologuitar
Pete - bass guitar

366

Fish - vocals
Mark - whistle
Mick - hihats
Mick - bass/snare
Mark - reed organ
Steve - sologuitar
Pete - bass guitar

368

Fish - vocals

Mark - whistle

Mick - hihats

Mick - bass/snare

Mark - reed organ

Steve - sologuitar

Pete - bass guitar

00:13:48:19
372.1,00
solo

371

Fish - vocals

Mark - whistle

Mick - crash

Mick - hihats

Mick - bass/snare

Mark - reed organ

Steve - sologuitar

Pete - bass guitar

Mark - moog solo's

373

Mick - crash
Mick - hihats
Mick - bass/snare
Mark - reed organ
Steve - sologuitar
Pete - bass guitar
Mark - moog solo's

375

Mick - crash
Mick - hihats
Mick - bass/snare
Mark - reed organ
Steve - sologuitar
Pete - bass guitar
Mark - moog solo's

377

Mick - crash

Mick - hihats

Mick - bass/snare

Mark - reed organ

Steve - sologuitar

Pete - bass guitar

Mark - moog solo's

00:14:10:06
380.1,00
fish

379

Fish - vocals

Mark - whistle

Mick - crash

Mick - hihats

Mick - bass/snare

Mark - reed organ

Steve - sologuitar

Pete - bass guitar

Mark - moog solo's

381

Fish - vocals

Mark - whistle

Mick - hihats

Mick - bass/snare

Mark - reed organ

Steve - sologuitar

Pete - bass guitar

384

Fish - vocals

Mark - whistle

Mick - hihats

Mick - bass/snare

Mark - reed organ

Steve - sologuitar

Pete - bass guitar

386

Fish - vocals
Mark - whistle
Mick - hihats
Mick - bass/snare
Mark - reed organ
Steve - sologuitar
Pete - bass guitar

389

Fish - vocals
Mark - whistle
Mick - hihats
Mick - bass/snare
Mark - reed organ
Steve - sologuitar
Pete - bass guitar

391

Fish - vocals
Mark - whistle
Mick - hihats
Mick - bass/snare
Mark - reed organ
Steve - sologuitar
Pete - bass guitar

393

Fish - vocals
Mark - whistle
Mick - hihats
Mick - bass/snare
Mark - reed organ
Steve - sologuitar
Pete - bass guitar

395

Fish - vocals
Mark - whistle
Mick - hihats
Mick - bass/snare
Mark - reed organ
Steve - sologuitar
Pete - bass guitar
Mark - moog solo's

397

Fish - vocals
Mick - hihats
Mick - bass/snare
Mark - reed organ
Steve - sologuitar
Pete - bass guitar
Mark - moog solo's

399

Fish - vocals
Mick - hihats
Mick - bass/snare
Mark - reed organ
Steve - sologuitar
Pete - bass guitar
Mark - moog solo's

401

Fish - vocals
Mick - hihats
Mick - bass/snare
Mark - reed organ
Steve - sologuitar
Pete - bass guitar
Mark - moog solo's

403

Fish - vocals
Mick - hihats
Mick - bass/snare
Mark - reed organ
Steve - sologuitar
Pete - bass guitar
Mark - moog solo's

405

Fish - vocals
Mick - hihats
Mick - bass/snare
Mark - reed organ
Steve - sologuitar
Pete - bass guitar
Mark - moog solo's

407

Fish - vocals
Mick - hihats
Mick - bass/snare
Mark - reed organ
Steve - sologuitar
Pete - bass guitar
Mark - moog solo's

409

Fish - vocals
Mick - hihats
Mick - bass/snare
Mark - reed organ
Steve - sologuitar
Pete - bass guitar
Mark - moog solo's

411

Fish - vocals

Mick - timpani

Mick - crash

Mick - hihats

Mick - bass/snare

Mark - reed organ

Steve - sologuitar

Pete - bass guitar

Steve- guitarechoes

Mark - harpsicord

Mark - moog solo's

Mark - fast/slow strings

89,000038 80,000000 78,999969 69,999985 82,999947 73,999985 86,000053 76,999977 71,000038 89,000038 85,000046 75,999969 88,000023 80,000000 69,000015 87,000023 82,999969 72,999985 77,999977 72,000031

415

Mick -timpani

Steve - sologuitar

Pete - bass guitar

Steve- guitarechoes

Mark - harpsicord

Mark - fast/slow strings

416

Mick -timpani

Mick - crash

Mick - bass/snare

Steve - sologuitar

Pete - bass guitar

Steve- guitarechoes

Mark - harpsicord

Mark - fast/slow strings

417

Mick -timpani

Steve - sologuitar

Pete - bass guitar

Steve- guitarechoes

Mark - harpsicord

Mark - fast/slow strings

418

Mick -timpani

Mick - crash

Mick - bass/snare

Steve - sologuitar

Pete - bass guitar

Steve- guitarechoes

Mark - harpsicord

Mark - fast/slow strings

419

Mick - timpani

Mick - crash

Mick - hihats

Mick - bass/snare

Steve - sologuitar

Pete - bass guitar

Steve- guitarechoes

Mark - harpsicord

Mark - fast/slow strings

♩ = 75,999969

421

Mick - hihats

Mick - bass/snare

Steve - sologuitar

Pete - bass guitar

Steve- guitarechoes

Mark - fast/slow strings

423

Mick - hihats

Mick - bass/snare

Steve - sologuitar

Pete - bass guitar

Steve- guitarechoes

Mark - fast/slow strings

426

Mick - crash

Mick - hihats

Mick - bass/snare

Steve - sologuitar

Pete - bass guitar

Steve- guitarechoes

Mark - fast/slow strings

429

Mick - hihats

Mick - bass/snare

Steve - sologuitar

Pete - bass guitar

Steve- guitarechoes

Mark - fast/slow strings

431

Mick - hihats

Mick - bass/snare

Steve - sologuitar

Pete - bass guitar

Steve- guitarechoes

Mark - fast/slow strings

433

Mick - hihats

Mick - bass/snare

Mick - toms

Steve - sologuitar

Pete - bass guitar

Steve- guitarechoes

Mark - fast/slow strings

435

Mick - crash

Mick - hihats

Mick - bass/snare

Steve - sologuitar

Pete - bass guitar

Steve- guitarechoes

Mark - choirs

Mark - fast/slow strings

437

Mick - hihats
Mick - bass/snare
Steve - sologuitar
Pete - bass guitar
Steve- guitarechoes
Mark - choirs
Mark - fast/slow strings

439

Mick - hihats
Mick - bass/snare
Mick - toms
Steve - sologuitar
Pete - bass guitar
Steve- guitarechoes
Mark - choirs
Mark - fast/slow strings

441

Mick - hihats

Mick - bass/snare

Mick - toms

Steve - sologuitar

Pete - bass guitar

Steve- guitarechoes

Mark - choirs

Mark - fast/slow strings

443

Mick - crash

Mick - hihats

Mick - bass/snare

Steve - sologuitar

Pete - bass guitar

Steve- guitarechoes

Mark - choirs

Mark - fast/slow strings

72,999985 75,999969
62,999996 96,999977

75,999960 64,999992 53,000004

75,000000 63,999990 50,000000

73,999985

38

42

46

51

55

58

63

74

80

86

348 $\text{♩} = 89,000038$

8

359

362

365

369

380

384

387

390

393

Marie Myriam - Grendel

Mark - whistle

♩ = 67,000031

60 135

198 ♩ = 65,999992 8 32 9 ♩ = 134,000061

247 ♩ = 172,000107 64 8 ♩ = 126,000130

♩ = 134,000061 29 ♩ = 89,000038

353

359

365

369 8

2

Mark - whistle

380

387

393

412

Marie Myriam - Grendel

Mick -timpani

60 135

198 8 32 9

247 64 8

319 29 63

412 69,000085

414

416

418

420 75,999969 8 15 2

Mick - crash

Marie Myriam - Grendel

♩ = 67,000031

25

33

20

60

69

5

6

76

5

86

5

5

100

5

110

5

6

6

125

6

6

140

6

150

6

6

2

Mick - crash

164

5

174

6

6

189

6

199

206

32

9

6/4

247

64

4/4

314

319

27

348

7

15

373

380

Mick - crash

31

416

6

75,999969

428

6

436

7

69

Mick - hihats

Marie Myriam - Grendel

♩ = 67,000031

60

64

68 **2**

73 **2**

78

82 **2**

87

91 **2**

96

98 **2**

2

Mick - hihats

102

106

111

115

120

124

129

134

138

143

147

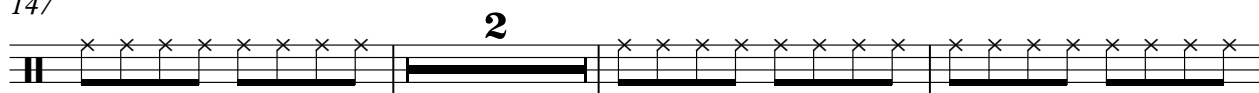

152

156

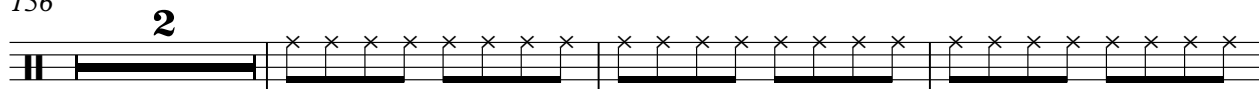

161

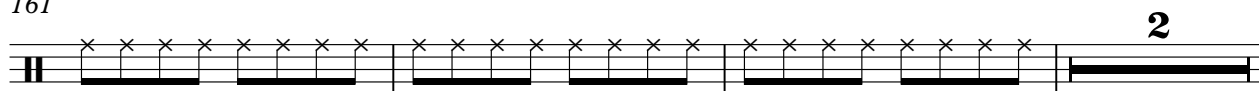

166

170

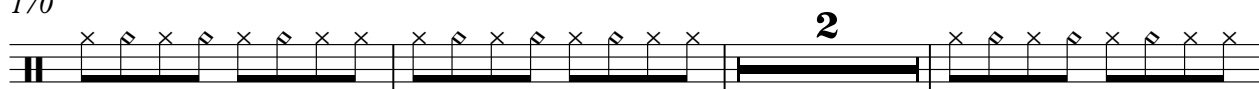

175

179

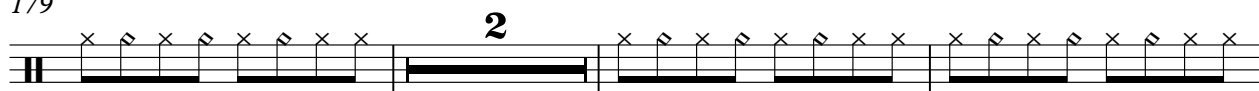

184

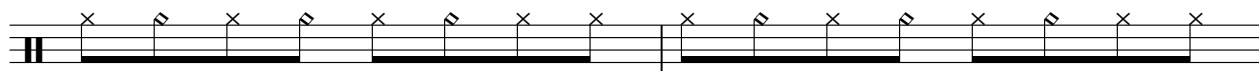

186

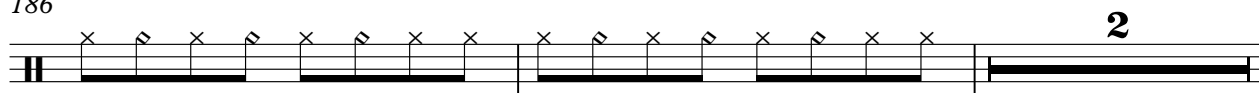

190

194

206

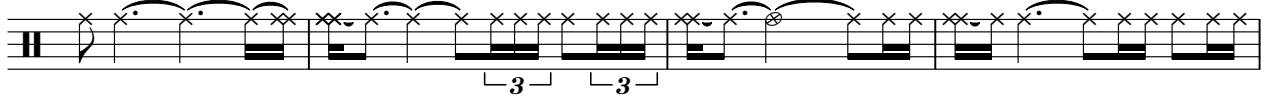

210

213

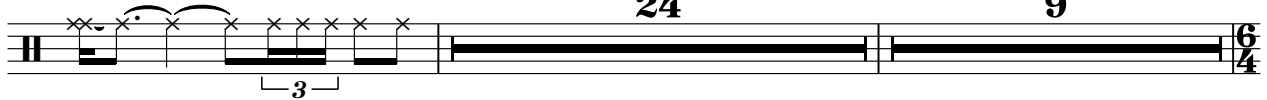

247 $\text{♩} = 172,000107$

258

262

266

270

274

278

282

285

288

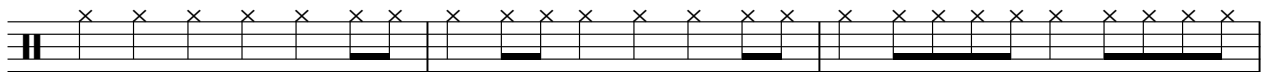

291

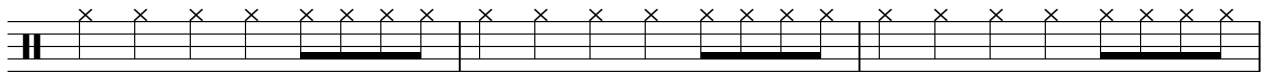

294

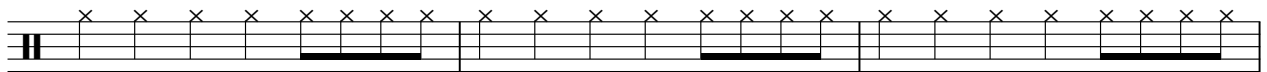

297

300

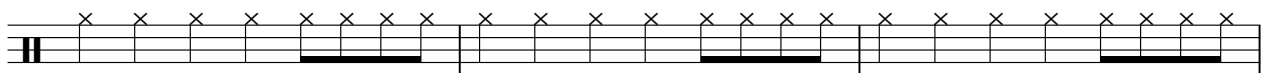

303

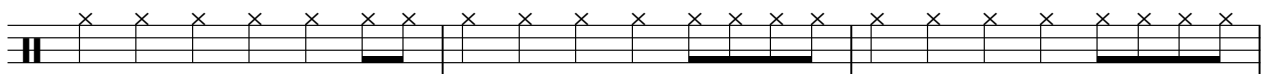

V.S.

6

Mick - hihats

306

309

311 ♩ = 126,000130

8

♩ = 134,000061

29

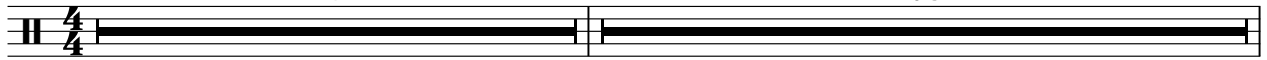

348 ♩ = 89,000038

352

356

360

364

368

372

8

Mick - hihats

420 ♩ = 75,999969

A single staff of music in 7/8 time. The first measure contains a quarter rest followed by a quarter note with an 'x' above it. The next six measures each contain a quarter note with an 'x' above it, followed by a quarter rest. The eighth measure contains a quarter note with an 'x' above it, followed by a quarter rest.

424

A single staff of music. The first seven measures each contain a quarter note with an 'x' above it, followed by a quarter rest. The eighth measure contains a quarter rest.

428

A single staff of music. The first seven measures each contain a quarter note with an 'x' above it, followed by a quarter rest. The eighth measure contains a quarter note with an 'x' above it, followed by a quarter rest.

432

A single staff of music. The first seven measures each contain a quarter note with an 'x' above it, followed by a quarter rest. The eighth measure contains a quarter note with an 'x' above it, followed by a quarter rest.

436

A single staff of music. The first seven measures each contain a quarter note with an 'x' above it, followed by a quarter rest. The eighth measure contains a quarter note with an 'x' above it, followed by a quarter rest.

440

A single staff of music. The first seven measures each contain a quarter note with an 'x' above it, followed by a quarter rest. The eighth measure contains a quarter note with an 'x' above it, followed by a quarter rest.

442

A single staff of music. The first seven measures each contain a quarter note with an 'x' above it, followed by a quarter rest. The eighth measure contains a quarter note with an 'x' above it, followed by a quarter rest. Above the eighth measure, there is a dense cluster of vertical lines representing a tremolo effect, with the number '2' written below it.

Mick - bass/snare

Marie Myriam - Grendel

♩ = 67,000031

25

31

20

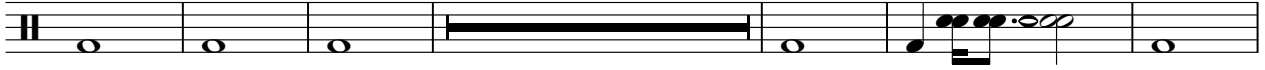

57

69

64

68

72

76

80

84

88

V.S.

92

96

100

105

110

115

120

125

130

135

140

145

150

155

160

165

169

173

177

181

V.S.

185

189

193

197

205

208

210

212

214

216

218

220

222

224

226

228

230

232

234

236

V.S.

6

238 ♩ = 134,000061

Mick - bass/snare
♩ = 172,000107

8 6 8 4

257

262

267

272

277

282

286

290

294

298

302

306

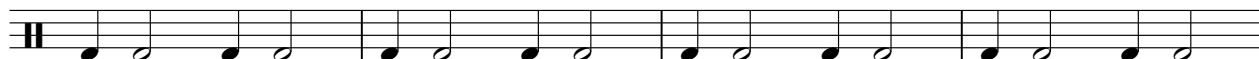

310

♩ = 126,000130

314

318

♩ = 134,000061

27

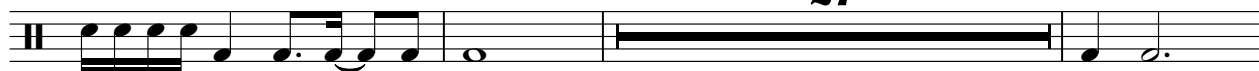

348 ♩ = 89,000038

352

356

360

V.S.

364

368

372

375

378

381

385

389

393

397

401

405

409

414

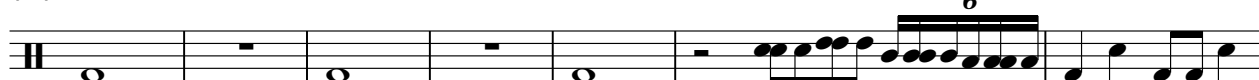

421

426

431

436

441

2

Mick - toms

198 ♩ = 65,999992

201

203

206

♩ = 134,000061

247 ♩ = 172,000107

♩ = 126,000130

♩ = 134,000061

319

348 ♩ = 89,000038

♩ = 100,000155

♩ = 75,999969

428

439

441

Mark - reed organ

Marie Myriam - Grendel

♩ = 67,000031

9

17

26

8

41

50

7

62

♩ = 183,999969

64

66

68

70

V.S.

72

74

76

78

80

82

84

86

88

90

92

94

96

98

100

103

112

121

130

139

V.S.

148

157

166

175

184

192

206

215

224

232

♩ = 134,000061

9

Mark - reed organ

247 ♩ = 172,000107

♩ = 126,000130

64 7

319 ♩ = 134,000061

319

321

323

325

327

329

331

333

335

V.S.

6

Mark - reed organ

337

339

341

343

345

$\text{♩} = 89,000038$

355

364

373

381

390

♩ = 67,000031

60 40

103

110

118

120

122

124

126

128

130

191

198 $\text{♩} = 65,999992$

8

212

220

228

234 $\text{♩} = 134,000061$

9

247 $\text{♩} = 172,000107$ $\text{♩} = 126,000130$

64

314

318 $\text{♩} = 134,000061$

26

378

381

384

387

390

393

396

399

402

405

440

Steve - sologuitar

7

443

69

Steve - mute/clean guitar

Marie Myriam - Grendel

♩ = 67,000031

4

6

8

10

11

12

13

14

15

V.S.

2

16

17

18

19

20

21

22

23

24

25

Stevie - mute/clean guitar

Detailed description of the musical score: The score is written for guitar in bass clef with a key signature of two sharps (F# and C#). It consists of 10 staves, numbered 16 through 25. Each staff contains two lines of music. The upper line (treble clef) and lower line (bass clef) are connected by a brace. The music is in 4/4 time. Measures 16, 18, 20, and 22 feature a melodic phrase in the upper voice consisting of a quarter note followed by a triplet of eighth notes. Measures 17, 19, 21, and 23 feature a sixteenth-note arpeggiated pattern in the upper voice. The lower voice provides a steady bass line, often with a triplet of eighth notes. Measure 25 concludes with four chords: a triad of F#, C#, and G; a triad of F#, C#, and E; a triad of F#, C#, and A; and a triad of F#, C#, and D. The text 'Stevie - mute/clean guitar' is written above the first staff.

Steve - mute/clean guitar

30

35

36

37

39

40

41

43

44

45

V.S.

4
46
47
48
49
50
51
52
53
58
64

Stevie - mute/clean guitar

58 Steve ~ mute/clean guitar 5

62

66

70

74

78

82

86

90

94

95

6 = 65,999992 Steve - mute/clean guitar

198

206 = 134,000061

32 9

247

248

249

250

251

252

253

254

255 *Slave - muted/clean guitar* 7

V.S.

8

Steve Nouri/clean guitar

275 *Slave - muted/clean guitar* 9

V.S.

10

Steve Nouri/clean guitar

285

286

287

288

289

290

291

292

293

294

11

295

296

297

298

299

300

301

302

303

304

V.S.

12

Steve Nouri/clean guitar

305

306

307

308

309

310

♩ = 126,000130

♩ = 134,000061

311

8

320

322

324

Steve - mute/clean guitar

326

328

330

332

334

336

338

340

342

344

V.S.

14

346

Steve - mute/clean guitar

348

♩ = 89,000038

63

7

4

8

8

♩ = 75,999969

428

15

2

64

68

73

77

81

85

89

93

97

101

106

111

116

121

126

131

136

141

146

151

V.S.

198 ♩ = 65,999992

202

206

209

212

215

218

221

224

227

V.S.

230

233

236

241

247 ♩ = 172,000107

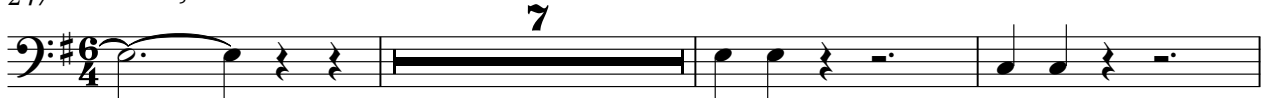

257

262

267

272

277

282

286

290

294

298

302

306

310

♩ = 126,000130

313

316

V.S.

319 ♩ = 134,000061

326

331

337

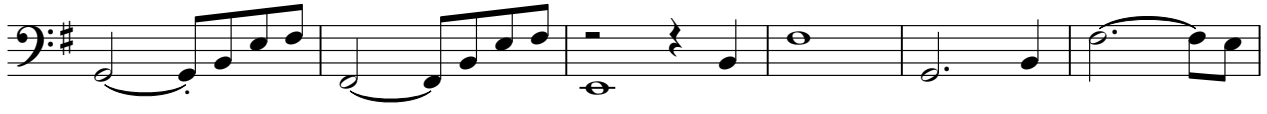

343

348 ♩ = 89,000038

351

354

357

360

363

431

435

439

442

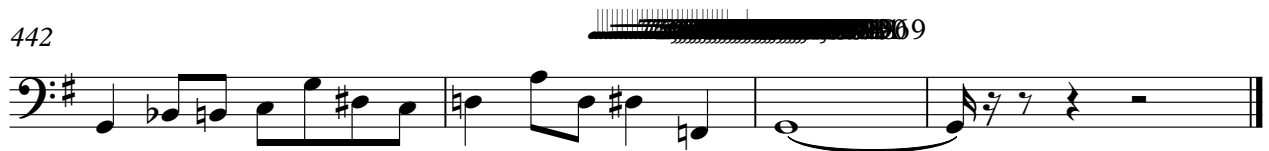

♩ = 67,000031

4

6

8

10

12

14

16

18

20

2

22

24

26

35

36

37

38

39

40

41

Steve-guitarechords

42 Steve-guitarechoes 3

43 3

44 3 7 7

46

48 6 3

50

52 6 3

53 7

4 = 183,999969 Steve-guitarechoes

62

66

70

74

78

82

86

90

94

98

102

32

3

V.S.

6

191 Steve-guitarechoes

199 7

211

218

225

232 = 134,000061

239 8 6/4

248 = 172,000107

249

250 60

♩ = 126,000130

Steve- guitarechoes ♩ = 134,000061

311

8

7

V.S.

338

340

342

344

346

348 **63**

414

418

421

423

83,009969

88,000023

89,000038

73,999985

82,000038

75,999969

3

3

3

427

Steve-guitarechoes

9

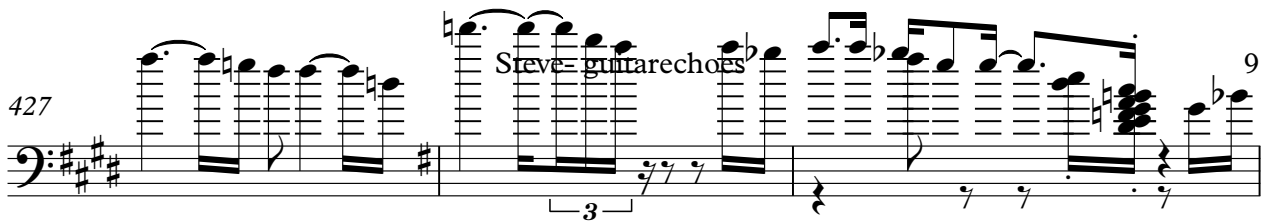

430

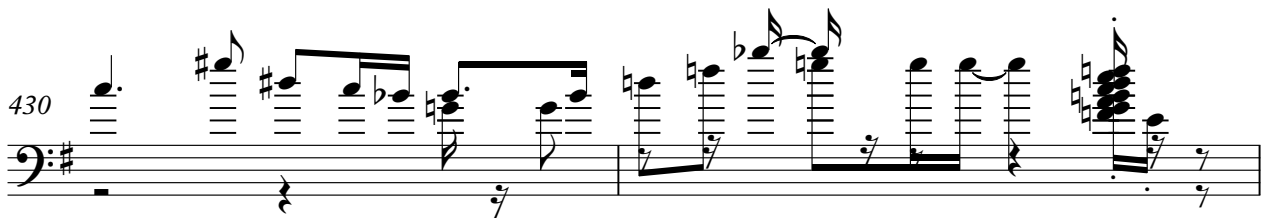

432

435

437

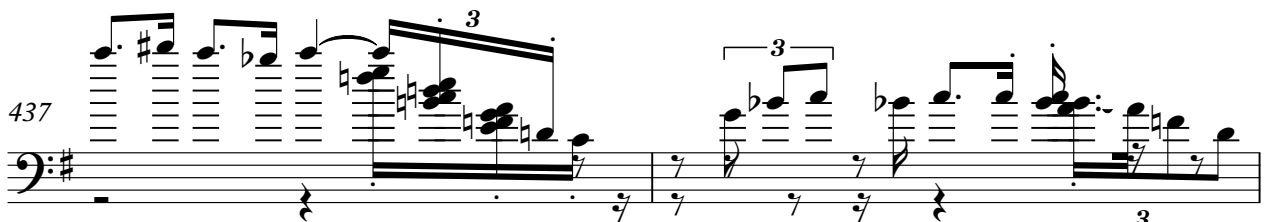

439

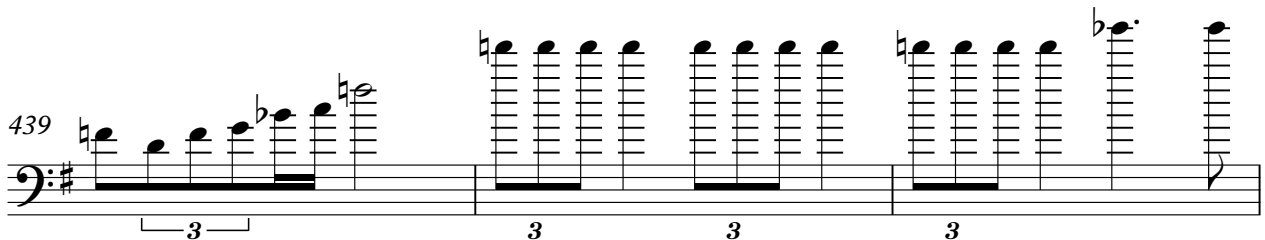

442

55,000004

53,000000

75,000000

50,000008

75,999969

54,000004

Marie Myriam - Grendel

Mark - choirs

♪ = 67,000031

25

32

19

57

135

197

205

♪ = 134,000061

31

9

247

♪ = 172,000107

64

8

319

♪ = 134,000061

29

63

412

♪ = 70,99999855

♪ = 75,999969

8

8

8

438

442

69

Mark - warmpad

Marie Myriam - Grendel

V.S.

2

Mark - warmpad

311 ♩ = 126,000130

♩ = 134,000061

348 ♩ = 89,000038

~~355~~

♩ = 75,999969

428

15

~~330~~

2

Mark - harpsicord

Marie Myriam - Grendel

♩ = 67,000031

60 135

198 ♩ = 65,999992

8 32 9

♩ = 134,000061

247 ♩ = 172,000107

64 8

♩ = 126,000130

319 ♩ = 134,000061

29 63

♩ = 89,000038

413

413

419 ♩ = 75,999969

8 15 2

♩ = 75,999969

Mark - churchorgan

Marie Myriam - Grendel

♩ = 67,000031

60 135

♩ = 65,999992

198 8 32

♩ = 134,000061

240

247

♩ = 172,000107

63

311

♩ = 126,000130

8 29

♩ = 134,000061

348

♩ = 89,000038

63 8 8

♩ = 75,999969

428

15 2

Marie Myriam - Grendel

Mark - moog solo's

♩ = 67,000031

60 56

118

120

122

125

128

130

133

138

141 5

148

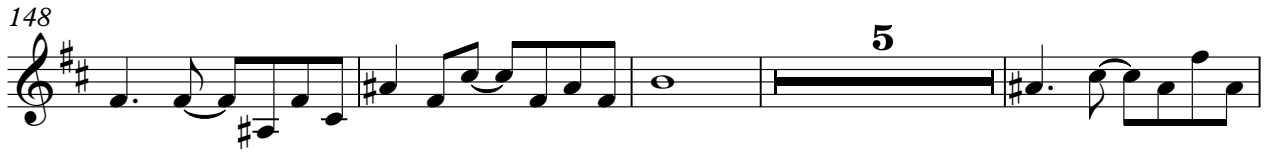

157

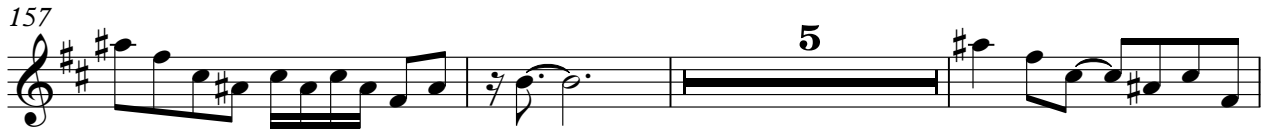

165

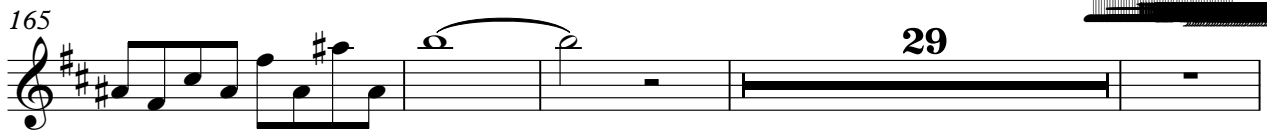

198

$\text{♩} = 65,999992$ $\text{♩} = 134,000061$

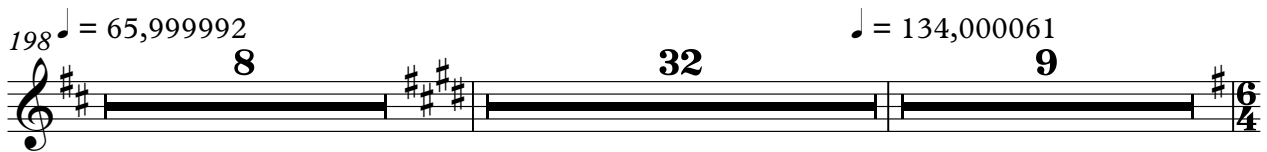

247

$\text{♩} = 172,000107$

253

256

259

262

265

268

271

274

277

280

283

286

288

290

292

V.S.

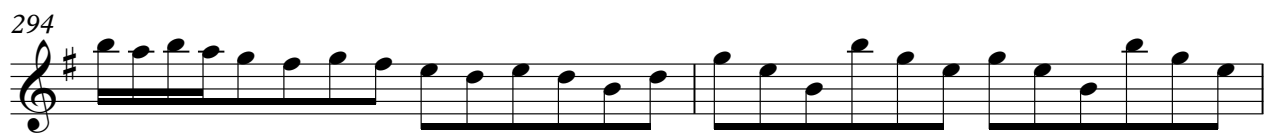

316

319 = 134,000061

24

347 = 89,000038

24

373

376

379

15

396

399

401

403

V.S.

406

409

411

428

Marie Myriam - Grendel

Mark - fast/slow strings

♩ = 67,000031

25

32

19

♩ = 69,000015
♩ = 67,999992
♩ = 75,999980
♩ = 72,000031
♩ = 90,999974

57

135

♩ = 183,999969
♩ = 180,000183
♩ = 65,999992
♩ = 180,999847
♩ = 178,999756
♩ = 182,999924
♩ = 182,000183

197

206

31

♩ = 134,000061

9

247

♩ = 172,000107

64

♩ = 126,000130

8

319

♩ = 134,000061

29

♩ = 89,000038

63

2

412

♩ = 69,000015

Mark fast/slow strings

♩ = 69,000015

419

♩ = 75,999969

426

432

439

♩ = 75,999969

♩ = 65,999992

♩ = 64,000000

♩ = 72,999985

♩ = 75,999992

♩ = 75,000000