

Marie Myriam - Lavender

0.0"
1.-1,00
(C) 1997 DubiSoft, inc.

♪ = 102,000053

♪ = 122,000069

piano
guitar
acoustic bass
guitar
bass pedals
strings

8

♪ = 122,000069

vocals
hihats
piano
guitar
acoustic bass
guitar
strings
warm pad

15 $\text{♩} = 122,999969$ $\text{♩} = 123,999992$ $\text{♩} = 125,000000$ $\text{♩} = 126,000130$ $\text{♩} = 126,999985$

vocals
hihats
piano
guitar
guitar
strings
warm pad $\text{♩} = 122,999969$ $\text{♩} = 123,999992$ $\text{♩} = 125,000000$ $\text{♩} = 126,000130$ $\text{♩} = 126,999985$

22 $\text{♩} = 128,000000$ $\text{♩} = 129,000076$ $\text{♩} = 130,000137$ $\text{♩} = 131,000076$

vocals
hihats
piano
guitar
acoustic bass
guitar
strings
warm pad $\text{♩} = 128,000000$ $\text{♩} = 129,000076$ $\text{♩} = 130,000137$ $\text{♩} = 131,000076$

28

vocals

♩ = 132,000137 ♩ = 132,999954 ♩ = 134,000061 ♩ = 135,000137³

hihats

piano

guitar

acoustic bass

guitar

strings

warm pad

♩ = 132,000137 ♩ = 132,999954 ♩ = 134,000061 ♩ = 135,000137

1'12.1"
38.1.00
chorus

34

♩ = 136,000153 ♩ = 137,000061 ♩ = 137,000061

vocals

hihats

basssnare

crash

piano

guitar

acoustic bass

fingered bass

guitar

strings

polysynth

warm pad

♩ = 136,000153 ♩ = 137,000061 ♩ = 137,000061

40

vocals
hihats
basssnare
crash
piano
guitar
fingered bass
strings

45

vocals
hihats
basssnare
crash
piano
guitar
fingered bass
strings

50

vocals
hihats
basssnare
crash
piano
guitar
fingered bass
strings

55

vocals
hihats
basssnare
crash
piano
guitar
fingered bass
strings

60

vocals
hihats
basssnare
crash
piano
guitar
fingered bass
strings

65

vocals
hihats
basssnare
crash
piano
guitar
fingered bass
strings

2'06.9"
70.1.00
guitar solo

70

vocals
hihats
basssnare
crash
piano
solo guitar
fingered bass
strings

76

hihats
basssnare
crash
piano
solo guitar
fingered bass
strings

82

hihats

basssnare

crash

piano

solo guitar

fingered bass

bass pedals

strings

Marie Myriam - Lavender

vocals

54

59

63

67

70

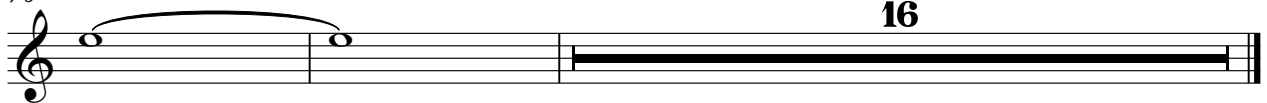

Marie Myriam - Lavender

hihats

♩ = 102,000053 ♩ = 122,000069 ♩ = 122,000069 ♩ = 122,999969 ♩ = 123,999969

5 7

17 ♩ = 125,000000 ♩ = 126,000130 ♩ = 126,999985 ♩ = 128,000000

24 ♩ = 129,000076 ♩ = 130,000137 ♩ = 131,000076 ♩ = 132,000137 ♩ = 132,999954

31 ♩ = 134,000061 ♩ = 135,000137 ♩ = 136,000153 ♩ = 137,000061 ♩ = 137,999969

38 ♩ = 140,000137

43

48

53

58

63

V.S.

2

hihats

68

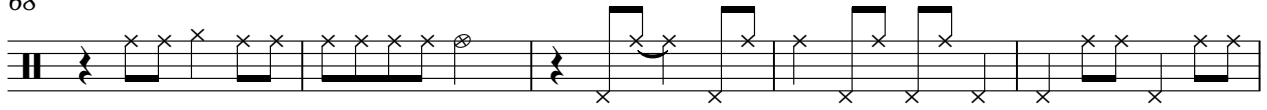

73

78

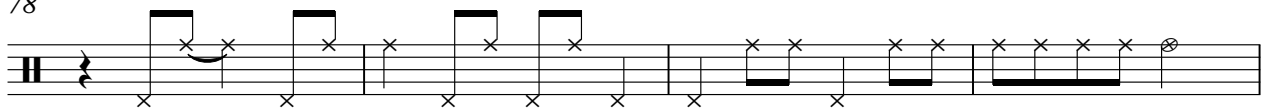

82

Marie Myriam - Lavender

basssnare

♩ = 102,000053 ♩ = 122,000069 ♩ = 122,000069 ♩ = 122,999969 ♩ = 123,999900 ♩ = 126,000000

5 8 2 2

21 ♩ = 126,999985 ♩ = 128,000000 ♩ = 130,000076 ♩ = 130,000076 ♩ = 132,000099 ♩ = 134,000000

2 2 2 2

33 ♩ = 135,000137 ♩ = 136,000153 ♩ = 137,000061 ♩ = 137,000187

2

40

46

51

56

61

66

71

V.S.

2

basssnare

77

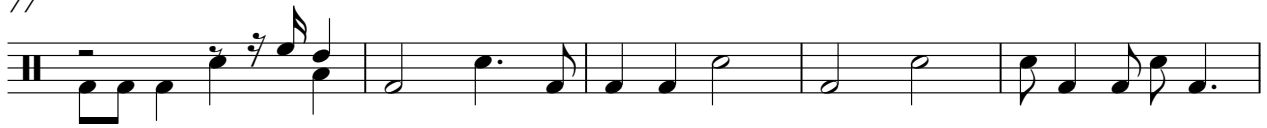

82

85

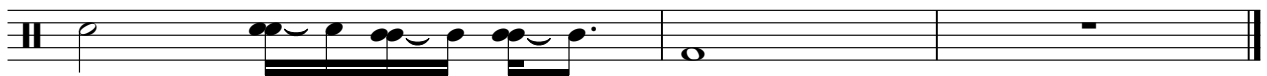

Marie Myriam - Lavender

crash

♩ = 102,000053 ♩ = 122,000069 ♩ = 122,000069 ♩ = 122,999969 ♩ = 123,999900 ♩ = 126,000000

5 **8** **2** **2**

21 ♩ = 126,999985 ♩ = 128,00000076 ♩ = 130,00000076 ♩ = 132,000099954 ♩ = 134,000000

2 **2** **2** **2**

33 ♩ = 135,000137 ♩ = 136,000160061 ♩ = 137,000178

42

51

60

69

78

3

Marie Myriam - Lavender

piano

♩ = 102,000053

1 2 3 4

5 ♩ = 122,000069

5 6 7 8

10 ♩ = 122,000069 ♩ = 122,999969

9 10 11 12

16 ♩ = 123,999992 ♩ = 125,000000 ♩ = 126,000130

15 16 17 18

21 ♩ = 126,999985 ♩ = 128,000000 ♩ = 129,000076 ♩ = 130,000000

21 22 23 24

26 ♩ = 131,000076 ♩ = 132,000137 ♩ = 132,999954 ♩ = 134,000000

25 26 27 28

V.S.

2

piano

♩ = 135,000137

♩ = 136,000153

♩ = 137,000061

32

37

♩ = 137,000187

42

48

53

58

64

69

74

80

84

Marie Myriam - Lavender

guitar

Measure 1: $\text{♩} = 102,000053$ $\text{♩} = 122,000069$ $\text{♩} = 122,000069$ $\text{♩} = 122,999969$ $\text{♩} = 123,999992$

Measure 18: $\text{♩} = 125,000000$ $\text{♩} = 126,000130$ $\text{♩} = 126,999985$ $\text{♩} = 128,000000$

Measure 24: $\text{♩} = 129,000076$ $\text{♩} = 130,000137$ $\text{♩} = 131,000076$ $\text{♩} = 132,000137$

Measure 30: $\text{♩} = 132,999954$ $\text{♩} = 134,000061$ $\text{♩} = 135,000137$ $\text{♩} = 136,000153$

Measure 36: $\text{♩} = 137,000061$ $\text{♩} = 137,000187$

Measure 42: $\text{♩} = 137,000061$ $\text{♩} = 137,000187$

Measure 48: $\text{♩} = 137,000061$ $\text{♩} = 137,000187$

Measure 54: $\text{♩} = 137,000061$ $\text{♩} = 137,000187$

Measure 60: $\text{♩} = 137,000061$ $\text{♩} = 137,000187$

Measure 66: $\text{♩} = 137,000061$ $\text{♩} = 137,000187$

Marie Myriam - Lavender

solo guitar

♩ = 102,000053 ♩ = 122,000069 ♩ = 122,000069 ♩ = 122,999969 ♩ = 123,999900 ♩ = 126,000000

5 8 2 2

21 ♩ = 126,999985 ♩ = 128,000000 ♩ = 130,000076 ♩ = 132,000076 ♩ = 132,000099 ♩ = 134,000000

2 2 2 2

33 ♩ = 135,000137 ♩ = 136,000000 ♩ = 140,999878

2 32

72

79

83

Marie Myriam - Lavender

acoustic bass

♩ = 102,000053

♩ = 122,000069

9

♩ = 122,000069 ♩ = 122,999969 ♩ = 123,999900

2

19

♩ = 126,000199 ♩ = 126,999985 ♩ = 128,000000 ♩ = 129,000076 ♩ = 130,000137

2

27

♩ = 131,000076 ♩ = 132,000137 ♩ = 132,999954 ♩ = 134,000061

33

♩ = 135,000137 ♩ = 136,000153 ♩ = 137,000061

37

♩ = 140,999878

50

Marie Myriam - Lavender

fingered bass

♩ = 102,000053 ♩ = 122,000069 ♩ = 122,000069 ♩ = 122,999969 ♩ = 123,999900 ♩ = 126,000000

5 8 2 2

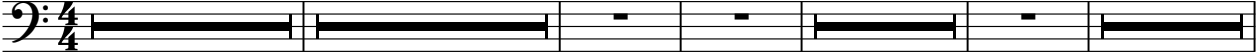

21 ♩ = 126,999985 ♩ = 128,00000076 ♩ = 130,00100076 ♩ = 132,002099954 ♩ = 134,000000

2 2 2 2

33 ♩ = 135,000137 ♩ = 136,00160061 ♩ = 137,008187

2

41

47

53

58

63

68

73

V.S.

2

fingered bass

79

83

Marie Myriam - Lavender

guitar

♪ = 102,000053 ♪ = 122,000069 ♪ = 122,000069 ♪ = 122,999969 ♪ = 123,999992

5 8

18

♪ = 125,000000 ♪ = 126,000130 ♪ = 126,999985 ♪ = 128,000000 ♪ = 129,000076

25

♪ = 130,000137 ♪ = 131,000076 ♪ = 132,000137 ♪ = 132,999954 ♪ = 134,000076

32

♪ = 135,000137 ♪ = 136,000153

36

♪ = 137,000061 ♪ = 140,999838

50

Marie Myriam - Lavender

bass pedals

♩ = 102,000053 ♩ = 122,000069 ♩ = 122,000069 ♩ = 122,999961

8

16 ♩ = 123,9999000000 ♩ = 126,000199985 ♩ = 128,000000076 ♩ = 130,000100076

28 ♩ = 132,0001299954 ♩ = 134,00015000137 ♩ = 136,00017000061

37 ♩ = 140,999838

48

Marie Myriam - Lavender

strings

♩ = 102,000053 ♩ = 122,000069 ♩ = 122,000069 ♩ = 122,9999

8

16 ♩ = 123,999992 ♩ = 125,000000 ♩ = 126,000130 ♩ = 126,999985 ♩ = 128,000000 ♩ = 129,000

25 ♩ = 130,000137 ♩ = 131,000076 ♩ = 132,000137 ♩ = 132,999954 ♩ = 134,000061 ♩ = 135,000

34 ♩ = 136,000153 ♩ = 137,000061 ♩ = 140,999838

43

52

61

70

79

84

polysynth

Marie Myriam - Lavender

♪ = 102,000053 ♪ = 122,000069 ♪ = 122,000069 ♪ = 122,999969 ♪ = 123,999900 ♪ = 126,000000

5 8 2 2

21 ♪ = 126,999985 ♪ = 128,000000 ♪ = 130,000137 ♪ = 132,000237

2 2 2

31 ♪ = 134,000060 ♪ = 136,000750 ♪ = 140,999838

2 2 50

warm pad

Marie Myriam - Lavender

♪ = 102,000053 ♮ = 122,000069 ♮ = 122,000069 ♮ = 122,999969 ♮ = 123,999992 ♮ = 125,000000

5 8

19 ♮ = 126,000130 ♮ = 126,999985 ♮ = 128,000000 ♮ = 129,000076 ♮ = 130,000137 ♮ = 131,000000

♯

28 ♮ = 132,000137 ♮ = 132,999954 ♮ = 134,000061 ♮ = 135,000137 ♮ = 136,000000

♯

35 ♮ = 137,000061 ♮ = 140,999838 50

♯