

Marie Myriam - No One Can

0.0"
1.1.00
(C) 1995 DubiSoft, inc.
♩ = 107,999916

The first system of the musical score includes the following parts:

- Ian-bassdrum**: Four measures of a steady bass drum pattern.
- Ian-hihats**: Four measures of a consistent hi-hat pattern.
- Ian-stick**: Four measures of a steady stick pattern.
- Steve-mute**: Four measures of a complex, syncopated melodic line.
- Steve-drive**: Four measures of guitar accompaniment with a chord diagram: $\begin{matrix} E & B & G \\ | & | & | \\ A & D & A \\ | & | & | \\ B & A & E \\ | & | & | \\ & & A \end{matrix}$
- Steve-mute**: Four measures of a bass line with a syncopated rhythm.
- Pete-bass**: Four measures of a steady bass line.
- Mark-piano**: Four measures of a piano accompaniment.
- backing vocals**: Four measures of a vocal line.
- Mark-pad**: Four measures of a pad with a sustained chord.
- Hogy-voice**: Four measures of a vocal line.

Tempo: ♩ = 107,999916

5

The second system of the musical score includes the following parts:

- Ian-bassdrum**: Four measures of a steady bass drum pattern.
- Ian-hihats**: Four measures of a consistent hi-hat pattern.
- Ian-stick**: Four measures of a steady stick pattern.
- Steve-mute**: Four measures of a complex, syncopated melodic line.
- Steve-mute**: Four measures of a bass line with a syncopated rhythm.
- Pete-bass**: Four measures of a steady bass line.
- Mark-pad**: Four measures of a pad with a sustained chord.

9

Ian-bassdrum

Ian-hihats

Ian-stick

Steve-mute

Steve-mute

Pete-bass

Mark-pad

Hogy-voice

13

Ian-bassdrum

Ian-hihats

Ian-stick

Steve-mute

Pete-bass

Mark-pad

Hogy-voice

17

Ian-bassdrum

Ian-hihats

Ian-stick

Steve-mute

Steve-mute

Pete-bass

Mark-pad

Hogy-voice

21

Ian-bassdrum

Ian-hihats

Ian-stick

Steve-mute

Pete-bass

Mark-pad

Hogy-voice

25

Ian-bassdrum
Ian-hihats
Ian-crash
Ian-stick
Steve-mute
Steve-mute
Pete-bass
Mark-pad
Hogy-voice

29

Ian-bassdrum
Ian-hihats
Ian-crash
Ian-stick
Steve-mute
Steve-mute
Pete-bass
Mark-pad
Hogy-voice

33

Ian-bassdrum
Ian-hihats
Ian-crash
Ian-snare+tom
Ian-stick
Steve-mute
Steve-drive
Steve-mute
Pete-bass
Mark-piano
Mark-pad
Hogy-voice

37

Ian-bassdrum
Ian-hihats
Ian-snare+tom
Steve-mute
Steve-drive
Pete-bass
Mark-piano
Mark-pad
Hogy-voice

41

Ian-bassdrum

Ian-hihats

Ian-crash

Ian-snare+tom

Steve-mute

Steve-drive

Pete-bass

Mark-piano

Mark-pad

Hogy-voice

45

Ian-bassdrum

Ian-hihats

Ian-snare+tom

Steve-mute

Steve-drive

Pete-bass

Mark-piano

Mark-pad

Hogy-voice

49

Ian-bassdrum
Ian-hihats
Ian-crash
Ian-snare+tom
Ian-stick
Steve-mute
Steve-drive
Pete-bass
Mark-piano
Mark-pad
Hogy-voice

53

Ian-bassdrum
Ian-hihats
Ian-stick
Steve-mute
Steve-drive
Pete-bass
Mark-pad
Hogy-voice

57

Ian-bassdrum
Ian-hihats
Ian-stick
Steve-mute
Steve-mute
Pete-bass
Mark-pad
Hogy-voice

61

Ian-bassdrum
Ian-hihats
Ian-stick
Steve-mute
Pete-bass
Mark-pad
Hogy-voice

65

Ian-bassdrum

Ian-hihats

Ian-crash

Ian-snare+tom

Ian-stick

Steve-mute

Steve-drive

Pete-bass

Mark-piano

Mark-pad

Hogy-voice

69

Ian-bassdrum

Ian-hihats

Ian-crash

Ian-snare+tom

Steve-mute

Steve-drive

Pete-bass

Mark-piano

backing vocals

Mark-pad

Hogy-voice

73

Ian-bassdrum

Ian-hihats

Ian-snare+tom

Steve-mute

Steve-drive

Pete-bass

Mark-piano

backing vocals

Mark-pad

Hogy-voice

76

Ian-bassdrum

Ian-hihats

Ian-crash

Ian-snare+tom

Steve-mute

Steve-drive

Pete-bass

Mark-piano

backing vocals

Mark-pad

Hogy-voice

79

Ian-bassdrum

Ian-hihats

Ian-crash

Ian-snare+tom

Steve-mute

Steve-drive

Pete-bass

Mark-piano

backing vocals

Mark-pad

Hogy-voice

82

Ian-bassdrum

Ian-hihats

Ian-crash

Ian-snare+tom

Steve-mute

Steve-drive

Steve-mute

Pete-bass

Mark-piano

backing vocals

Mark-pad

Hoky-voice

86

Ian-bassdrum

Ian-hihats

Ian-snare+tom

Steve-mute

Steve-drive

Steve-mute

Pete-bass

Mark-piano

Mark-pad

90

94

98

Ian-bassdrum

Ian-hihats

Ian-crash

Ian-snare+tom

Steve-mute

Steve-mute

Pete-bass

Mark-pad

Hogy-voice

3'46.5"
102.1,00
chorus & fade

102

Ian-bassdrum

Ian-hihats

Ian-crash

Ian-snare+tom

Steve-mute

Steve-drive

Steve-mute

Pete-bass

Mark-piano

backing vocals

Mark-pad

Hogy-voice

106

Ian-bassdrum
Ian-hihats
Ian-crash
Ian-snare+tom
Steve-mute
Steve-drive
Pete-bass
Mark-piano
backing vocals
Mark-pad
Hogy-voice

109

Ian-bassdrum
Ian-hihats
Ian-crash
Ian-snare+tom
Steve-mute
Steve-drive
Pete-bass
Mark-piano
backing vocals
Mark-pad
Hogy-voice

112

Ian-bassdrum
Ian-hihats
Ian-crash
Ian-snare+tom
Steve-mute
Steve-drive
Pete-bass
Mark-piano
backing vocals
Mark-pad
Hogy-voice

115

Ian-bassdrum
Ian-hihats
Ian-crash
Ian-snare+tom
Steve-mute
Steve-drive
Pete-bass
Mark-piano
backing vocals
Mark-pad
Hogy-voice

118

Ian-bassdrum

Ian-hihats

Ian-crash

Ian-snare+tom

Steve-mute

Steve-drive

Pete-bass

Mark-piano

backing vocals

Mark-pad

Hoky-voice

121

Ian-bassdrum

Ian-hihats

Ian-crash

Ian-snare+tom

Steve-mute

Steve-drive

Pete-bass

Mark-piano

backing vocals

Mark-pad

Hoky-voice

124

Ian-bassdrum

Ian-hihats

Ian-crash

Ian-snare+tom

Steve-mute

Steve-drive

Pete-bass

Mark-piano

backing vocals

Mark-pad

Hogy-voice

127

Ian-bassdrum

Ian-hihats

Ian-snare+tom

Steve-mute

Steve-drive

Pete-bass

Mark-piano

backing vocals

Mark-pad

Hogy-voice

130

Ian-bassdrum

Ian-hihats

Ian-crash

Ian-snare+tom

Steve-mute

Steve-drive

Pete-bass

Mark-piano

backing vocals

Mark-pad

Hoky-voice

132

Ian-bassdrum

Ian-hihats

Ian-snare+tom

Steve-mute

Steve-drive

Pete-bass

Mark-piano

backing vocals

Mark-pad

Hoky-voice

Ian-bassdrum

Marie Myriam - No One Can

♩ = 107,999916

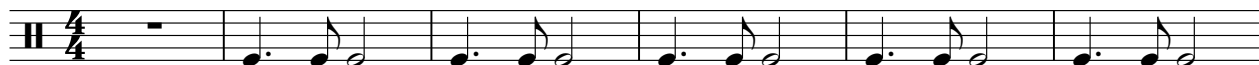

7

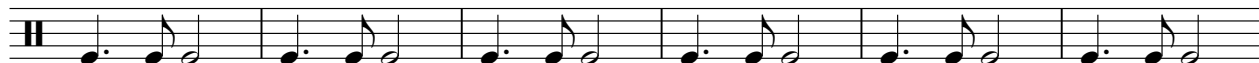

13

19

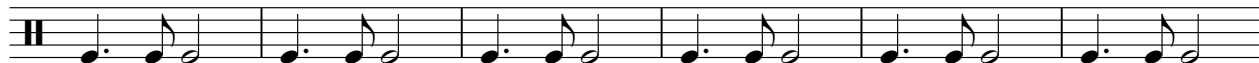

25

31

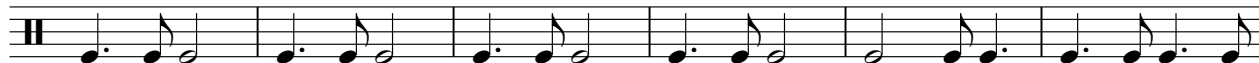

37

42

47

53

V.S.

59

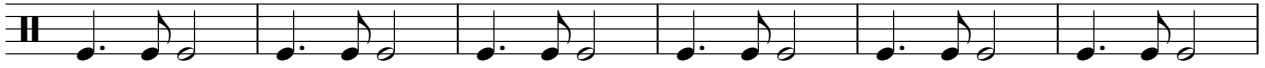

65

71

76

81

86

92

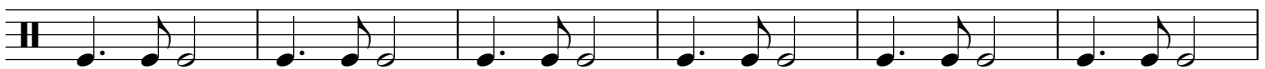

98

104

109

114

119

124

129

2

♩ = 107,999916

5

9

13

17

21

25

29

33

37

41

45

49

53

57

61

65

69

73

77

81

85

89

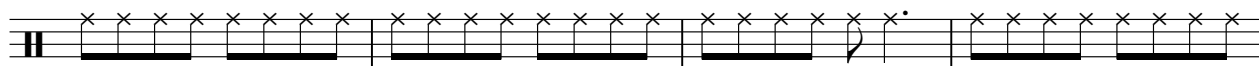

93

97

101

105

109

113

117

V.S.

4

Ian-hihats

121

125

129

132

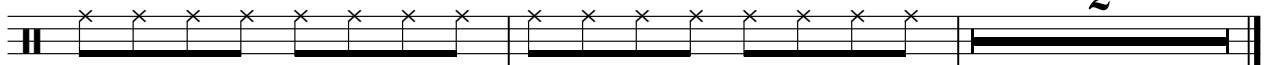

♩ = 107,999916

25 3

34 7 7

53 15 3 3

77 3 7

93 3

103 3 3 3

117 3 3

126 3 5

♩ = 107,999916

34

39

45

51

15

70

76

82

88

94

100

V.S.

2

Ian-snare+tom

106

112

118

124

130

♩ = 107,999916

7

13

19

25

31 **16**

52

58

64 **68**

Marie Myriam - No One Can

Steve-mute

$\text{♩} = 107,999916$

4

7

10

12

14

16

18

20

22

V.S.

24

27

30

33

36

38

40

42

44

46

V.S.

68

70

72

74

76

78

80

82

85

89

V.S.

Marie Myriam - No One Can

Steve-drive

♩ = 107,999916

35

E									
T									
A									
B									
E									
A									
41									

T									
A									
B									
49									

14

T									
A									
B									
69									

T									
A									
B									
77									

T									
A									
B									
85									

10

T									
A									
B									
102									

T									
A									
B									
110									

T									
A									
B									
118									

T									
A									
B									
126									

T									
A									
B									

V.S.

2 130

Steve-drive

2

T				
A	2		4	2
B	0	4	2	0
		?		

Marie Myriam - No One Can

Steve-mute

♩ = 107,999916

V.S.

2

Steve-mute

102

33

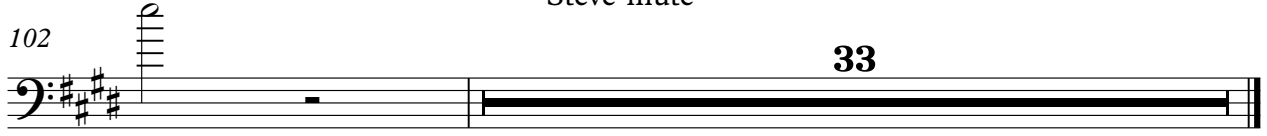

♩ = 107,999916

5

9

13

17

21

25

29

33

37

V.S.

41

45

49

53

57

61

65

69

73

77

121

125

129

132

♩ = 107,999916

35

39

43

47

51

15

69

73

77

81

V.S.

85

89

102

106

110

114

118

122

126

130

Marie Myriam - No One Can

backing vocals

♩ = 107,999916

69

72

75

78

81

84

20

106

109

112

115

V.S.

118

121

124

127

130

133

Marie Myriam - No One Can

Mark-pad

$\text{♩} = 107,999916$

10

19

28

37

46

55

64

73

82

V.S.

91

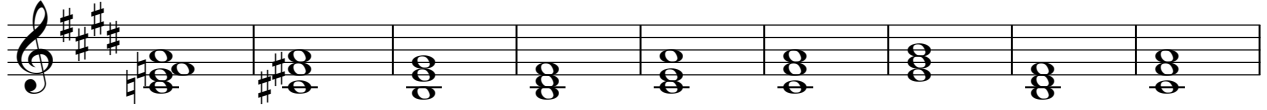

100

109

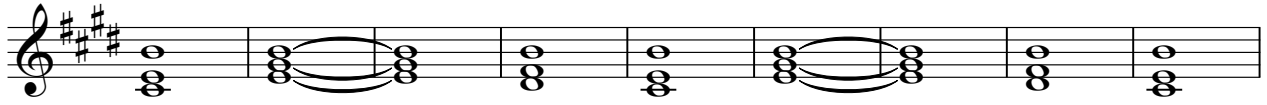

118

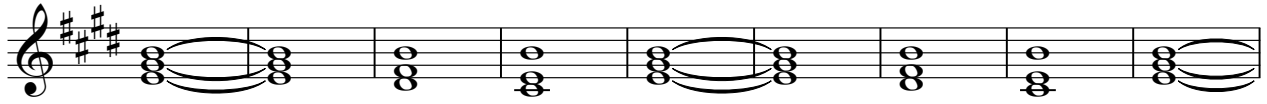

127

Marie Myriam - No One Can

Hogy-voice

♩ = 107,999916

9

14

19

24

29

34

40

45

50

55

60

65

70

76

81

94

99

104

110

115

120

126

130

