

Marie Myriam - Splintering Heart

0.0"
1.1.00
(C) 1995 DubiSoft, inc.

♩ = 97,000107

11

hihats
bass drum
seq2+guitar
seq1+guitar
bass pedals
synstrings

15

hihats
bass drum
seq2+guitar
seq1+guitar
bass pedals
synstrings
vocals

19

hihats
bass drum
seq2+guitar
seq1+guitar
bass pedals
synstrings
vocals

23

hihats
bass drum
seq2+guitar
seq1+guitar
bass pedals
synstrings
vocals

27

hihats
bass drum
seq2+guitar
seq1+guitar
bass pedals
synstrings
bow&choir
vocals

31

hihats
bass drum
seq2+guitar
seq1+guitar
bass pedals
synstrings
bow&choir
vocals

35

hihats
bass drum
seq2+guitar
seq1+guitar
bass pedals
synstrings
bow&choir
vocals

39

hahats
bass drum
seq2+guitar
seq1+guitar
bass pedals
synstrings
bow&choir
vocals
door slam

43

hahats
bass drum
seq2+guitar
seq1+guitar
bass pedals
synstrings
vocals
door slam

47

hihats
bass drum
snare
seq2+guitar
bright piano
seq1+guitar
bass pedals
synstrings
bow&choir
vocals

51

hihats
bass drum
snare
seq2+guitar
bright piano
seq1+guitar
bass pedals
synstrings
bow&choir
vocals

54

hats
bass drum
snare
seq2+guitar
bright piano
seq1+guitar
bass pedals
synstrings
bow&choir
vocals

57

hats
bass drum
snare
seq2+guitar
bright piano
seq1+guitar
bass pedals
synstrings
bow&choir
vocals

61

hihats

bass drum

seq2+guitar

bright piano

seq1+guitar

bass pedals

synstrings

bow&choir

vocals

65

hihats

bass drum

snare

crash

seq2+guitar

bass guitar

bright piano

seq1+guitar

bass pedals

synstrings

bow&choir

vocals

69

hithats
bass drum
snare
crash
seq2+guitar
bass guitar
bright piano
seq1+guitar
bass pedals
synstrings

73

hithats
bass drum
snare
crash
toms
seq2+guitar
bass guitar
bright piano
seq1+guitar
bass pedals
synstrings

3'09.2"
78.1.00
quiet piece

77 $\text{♩} = 130,000137$

82 $\text{♩} = 130,000137$

88 $\text{♩} = 130,000137$

93

hihats
bass drum
bass guitar
synstrings
vocals
door slam

98

hihats
bass drum
bass guitar
synstrings
vocals
door slam

104

hihats
bass drum
bass guitar
synstrings
vocals
door slam

109

hithats
bass drum
crash
bass guitar
synstrings
vocals
door slam

114

hithats
bass drum
crash
bass guitar
synstrings
vocals
door slam

119

hithats
bass drum
bass guitar
synstrings
vocals
door slam

123

hithats
bass drum
crash
bass guitar
synstrings
vocals
door slam

129

hithats
bass drum
bass guitar
synstrings
door slam

135

hithats
bass drum
bass guitar
synstrings
door slam

141

hahats
bass drum
crash
seq2+guitar
bass guitar
synstrings
door slam

146

hahats
bass drum
seq2+guitar
bass guitar
synstrings
door slam

152

hahats
bass drum
seq2+guitar
bass guitar
synstrings
door slam

158

hihats
bass drum
seq2+guitar
bass guitar
synstrings
door slam

164

5'07.4"
166.1.00
final heavy piece
♩ = 77,000076

hihats
bass drum
snare
crash
toms
seq2+guitar
bass guitar
seq1+guitar
synstrings
door slam

168

hithats
bass drum
snare
crash
seq2+guitar
bass guitar
seq1+guitar
synstrings

172

hithats
bass drum
snare
crash
toms
seq2+guitar
bass guitar
seq1+guitar
synstrings
vocals

176

hihats
bass drum
snare
crash
seq2+guitar
bass guitar
seq1+guitar
synstrings
vocals

180

hihats
bass drum
snare
crash
seq2+guitar
bass guitar
seq1+guitar
synstrings
vocals

184

hihats
bass drum
snare
crash
seq2+guitar
bass guitar
seq1+guitar
synstrings
vocals
door slam

188

♩ = 96,000000

hihats
bass drum
snare
crash
seq2+guitar
bass guitar
seq1+guitar
bass pedals
synstrings
vocals

♩ = 96,000000

192

hihats

seq2+guitar

bass guitar

seq1+guitar

synstrings

vocals

door slam

197

hihats

seq2+guitar

seq1+guitar

200

hihats

seq2+guitar

seq1+guitar

Marie Myriam - Splintering Heart

hihats

♩ = 97,000107

3

7

7

6

11

6

14

6

17

6

20

6

23

6

26

6

29

6

32

6

V.S.

35

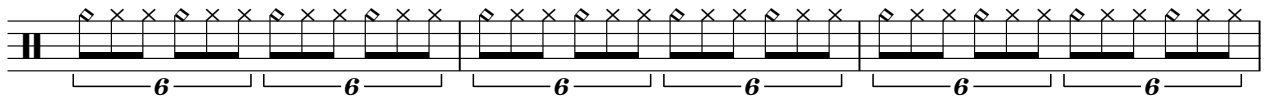

38

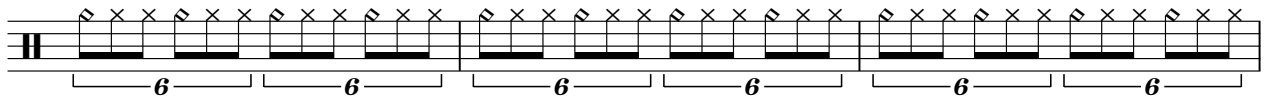

41

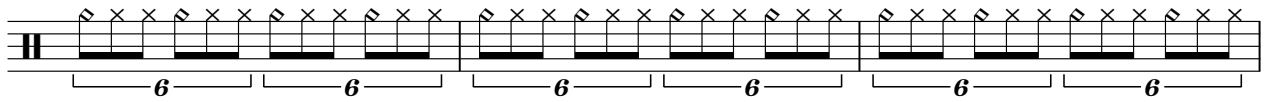

44

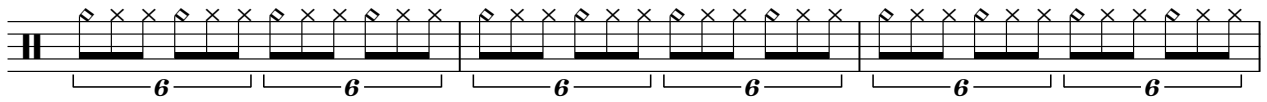

47

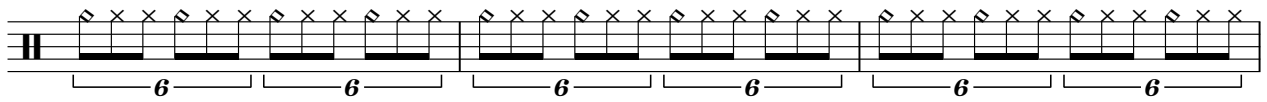

50

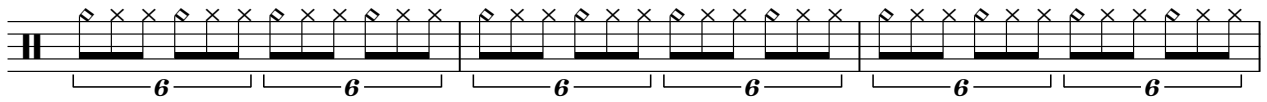

53

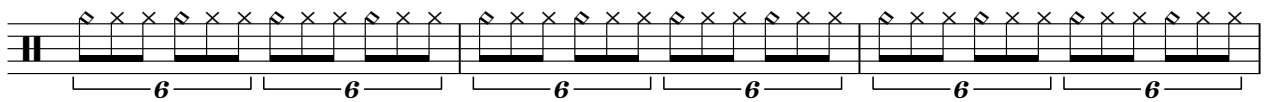

56

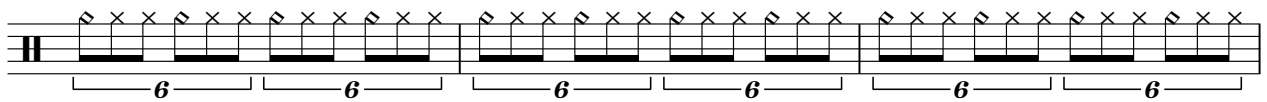

59

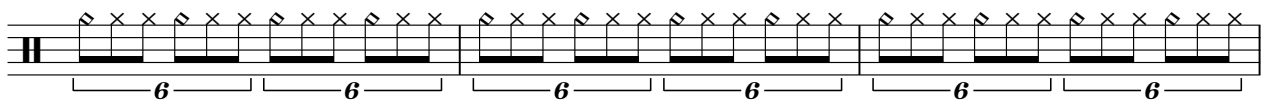

62

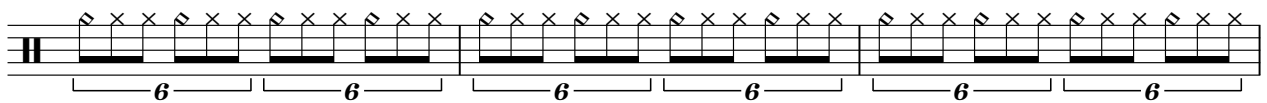

65

69

74

♩ = 130,000137

79

84

89

94

99

104

109

V.S.

114

119

124

129

134

139

145

151

157

163

♩ = 77,000076

167

170

174

177

180

183

186

188

♩ = 96,000000

2

6

hihats

192

195

198

201

Marie Myriam - Splintering Heart

bass drum

♩ = 97,000107

8

8

13

13

18

18

23

23

28

28

33

33

38

38

43

43

48

48

53

53

V.S.

2

bass drum

58

62

66

71

77

♩ = 130,000137

84

92

100

108

115

122

129

136

143

150

157

164

♩ = 77,000076

170

175

180

V.S.

4

bass drum

185

188

♩ = 96,000000

14

Marie Myriam - Splintering Heart

snare

♩ = 97,000107

8 40

52

8

66

72

78 ♩ = 130,000137

66 2 2

151

2 2 2

159

2 2

2

snare

166 ♩ = 77,000076

172

178

184

188

♩ = 96,000000

14

Marie Myriam - Splintering Heart

crash

♩ = 97,000107

8 56

66

73

♩ = 130,000137

31

110

7 7 15

143

2 2 2

154

2 2 2 2

166

♩ = 77,000076

172

177

183

V.S.

2

188

crash

= 96,000000

13

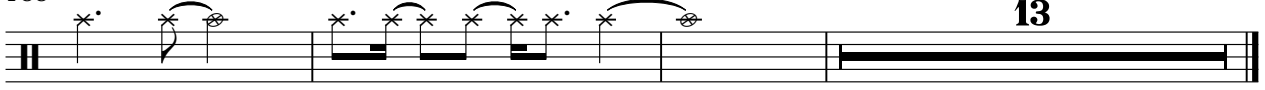

Marie Myriam - Splintering Heart

toms

♩ = 97,000107

8 56

66

♩ = 130,000137

7 4 66

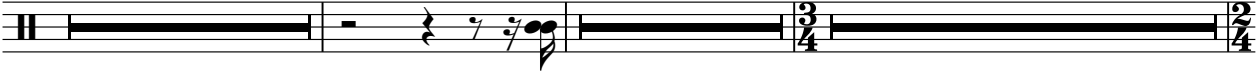

144

2 2 2 2

156

2 2 2

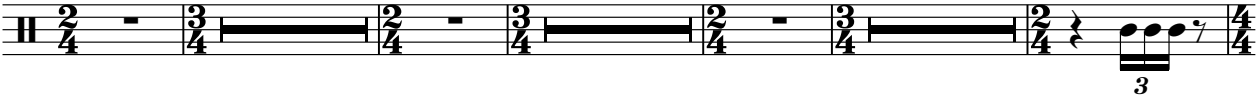

166

♩ = 77,000076

7 3 16 14

♩ = 96,000000

Marie Myriam - Splintering Heart

seq2+guitar

♩ = 97,000107

3

7

11

14

17

20

23

26

29

32

V.S.

35

38

41

44

47

50

53

56

59

62

65

70

75

82

148

157

166

171

175

179

V.S.

4

seq2+guitar

182

186

♩ = 96,000000

192

195

198

201

Marie Myriam - Splintering Heart

bass guitar

♩ = 97,000107

8 56

66

70

74

78 ♩ = 130,000137

84

90

96

102

108

114

120

125

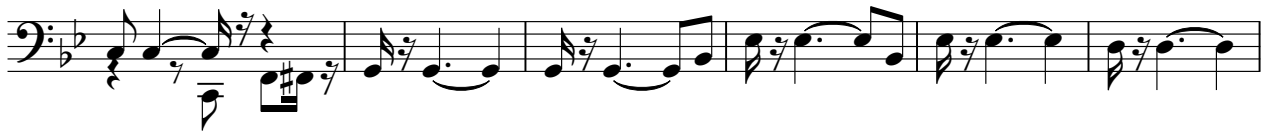

131

137

143

149

155

161

♩ = 77,000076

167

170

173

176

179

182

185

188

♩ = 96,000000

191

9

Marie Myriam - Splintering Heart

bright piano

♩ = 97,000107

8 40

51

54

57

60

63

66

69

72

V.S.

2

bright piano

75

78

♩ = 130,000137

151

162

♩ = 77,000076

♩ = 96,000000

Marie Myriam - Splintering Heart

seq1+guitar

♩ = 97,000107

5

8

11

14

17

20

23

26

V.S.

59

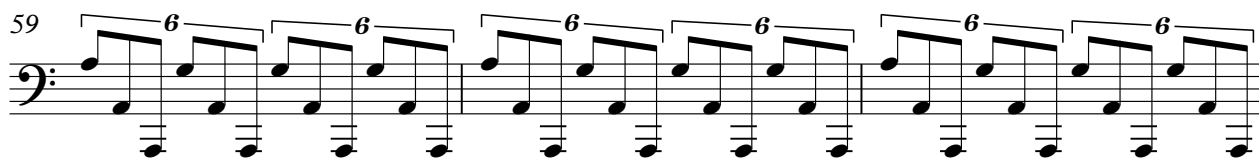

62

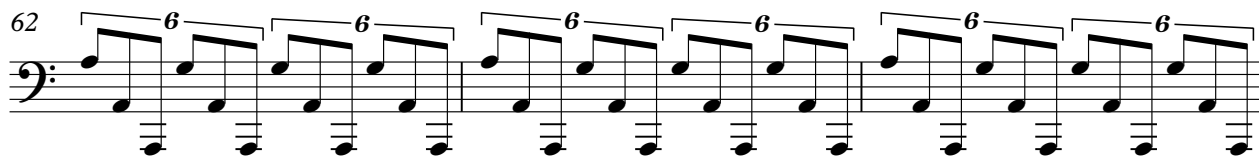

65

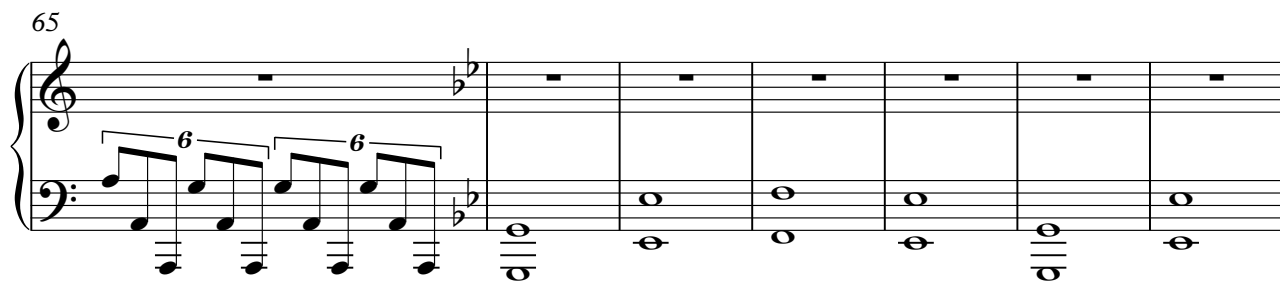

72

♩ = 130,000137

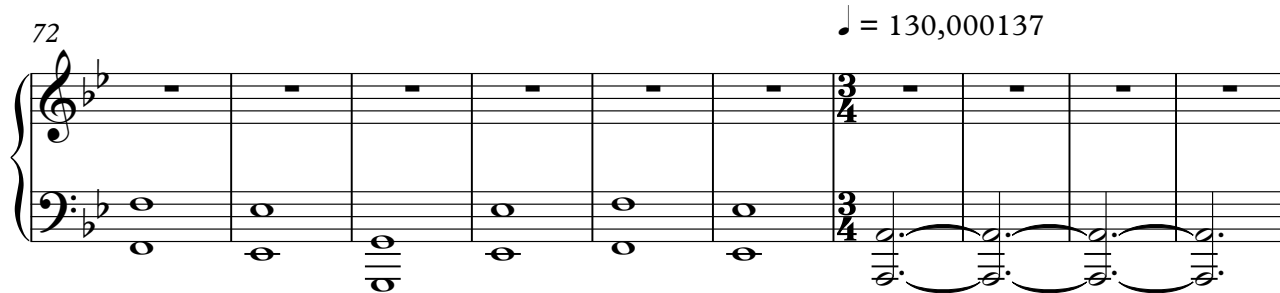

82

151

163

♩ = 77,000076

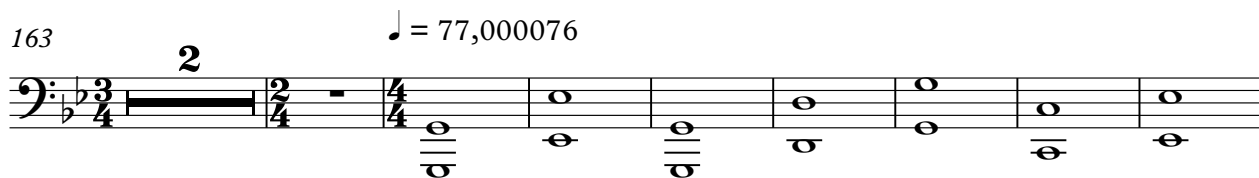

173

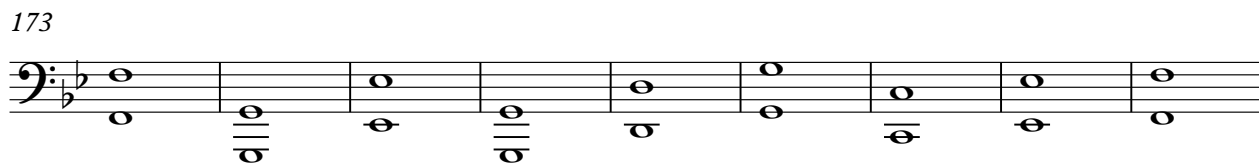

182

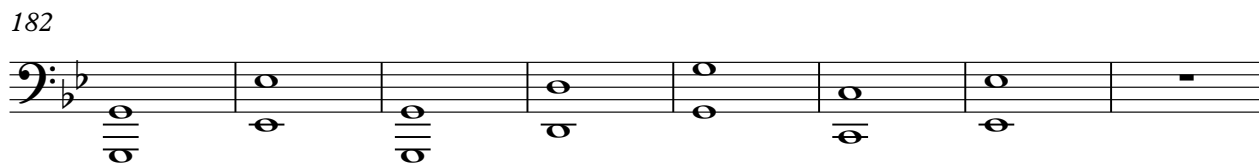

Marie Myriam - Splintering Heart

bass pedals

♩ = 97,000107

8

12

16

20

24

28

32

36

40

44

V.S.

bass pedals

Marie Myriam - Splintering Heart

synstrings

♩ = 97,000107

8

16

25

34

43

50

56

64

71

75

♩ = 130,000137

16

94

103

111

120

128

136

145

155

165

♩ = 77,000076

169

175 synstrings 3

180

186

190 $\text{♩} = 96,000,000$

Marie Myriam - Splintering Heart

♩ = 97,000107

8 20

32

41

55

63

♩ = 130,000137

12 66

144

156

165

♩ = 77,000076

24 14

♩ = 96,000000

Marie Myriam - Splintering Heart

vocals

♩ = 97,000107

8 7

19 3 3 3

23 3 3 3

27 3 4 3

34 3 3 3

38 3 3 3 3

42 3 3 3 3

46 3 3 3

50 3 3 3

54 3 3 3 3

V.S.

58

62

66

♩ = 130,000137

12 15

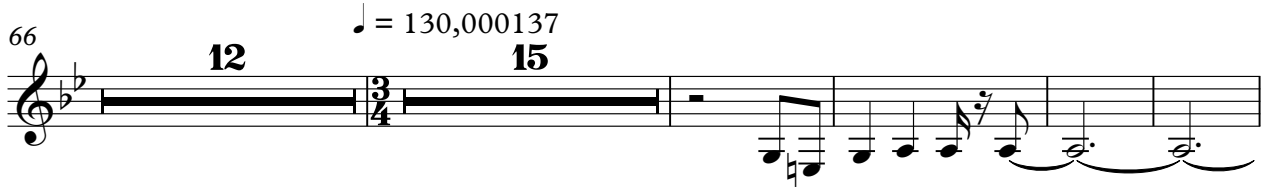

97

105

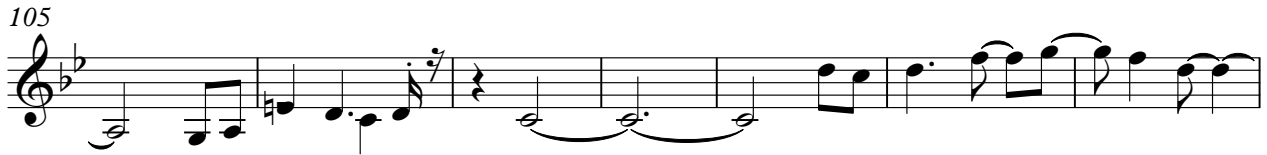

112

119

127

17 2 2 2 2

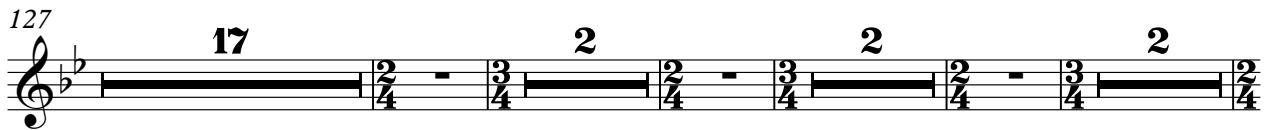

153

2 2 2 2

165

♩ = 77,000076

7

176

180

185

189

$\text{♩} = 96,000,000$

door slam

Marie Myriam - Splintering Heart

♩ = 97,000107

8

4/4

2/4

4/4

32

44

22

12

♩ = 130,000137

3/4

7

80

84

88

92

96

100

104

108

V.S.

112

115

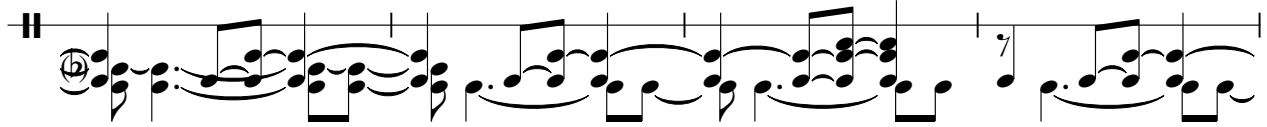

119

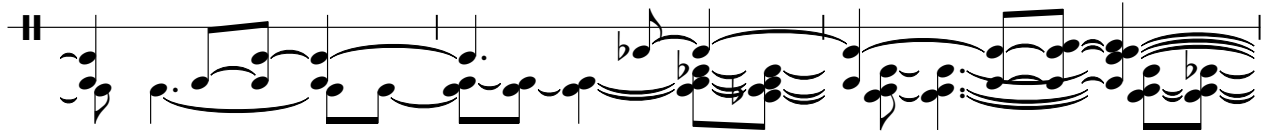

122

125

130

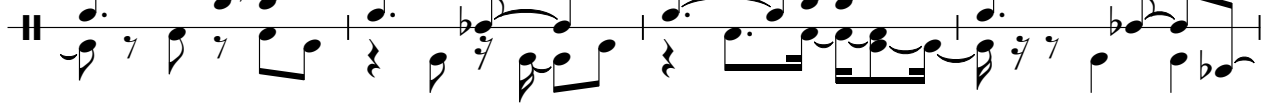

134

139

143

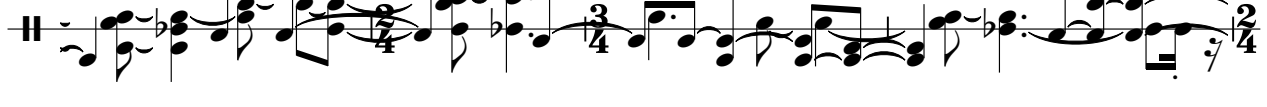

147

151

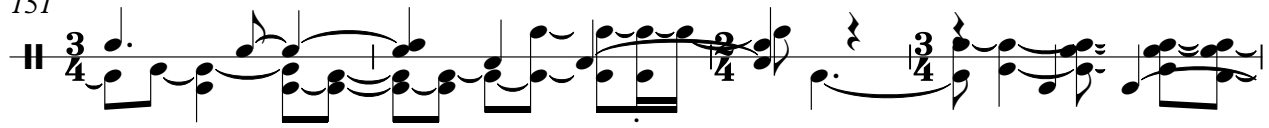

155

159

163

187

