

# Mariella - In Der Strasse Der Armen

♩ = 90,000900

MELODY

DRUMS

FINGERDBAS

E.PIANO

SLOWSTRING

STRINGS

♩ = 90,000900  
♩ = 90,000900

8

MELODY

DRUMS

STEEL GTR

FINGERDBAS

E.PIANO

SLOWSTRING

STRINGS

MELODY

DRUMS

STEEL GTR

FINGERDBAS

E.PIANO

SLOWSTRING

STRINGS

11

Detailed description of the musical score: The score consists of seven staves. The MELODY staff (treble clef) starts at measure 11 with a quarter rest, followed by eighth notes G4, A4, Bb4, C5, and a half note Bb4. The DRUMS staff shows a pattern of quarter notes with various drum symbols: a snare drum (circle with 'x'), a hi-hat (circle with 'o'), and a bass drum (circle with 'x'). The STEEL GTR staff (treble clef) features a complex rhythmic pattern with chords and single notes, including a half note Bb4. The FINGERDBAS staff (bass clef) has a simple bass line with notes G2, A2, Bb2, and C3. The E.PIANO staff (grand staff) has a melodic line in the right hand and a supporting bass line in the left hand. The SLOWSTRING staff (treble clef) contains sustained chords. The STRINGS staff (bass clef) has a melodic line with a half note Bb4 and a quarter note C3.

14

MELODY

DRUMS

STEEL GTR

FINGERDBAS

E.PIANO

SLOWSTRING

STRINGS

20

PAN FLUTE

MELODY

DRUMS

STEEL GTR

FINGERDBAS

CHOIR AAHS

E.PIANO

SLOWSTRING

STRINGS

23

PAN FLUTE

MELODY

DRUMS

STEEL GTR

FINGERDBAS

CHOIR AAHS

E.PIANO

SLOWSTRING

VOICE OOHS

STRINGS

25

PAN FLUTE

MELODY

DRUMS

STEEL GTR

FINGERDBAS

CHOIR AAHS

E.PIANO

SLOWSTRING

VOICE OOHS

STRINGS

27

PAN FLUTE

MELODY

DRUMS

STEEL GTR

FINGERDBAS

CHOIR AAHS

E.PIANO

SLOWSTRING

VOICE OOHS

STRINGS

29

PAN FLUTE

MELODY

DRUMS

STEEL GTR

FINGERDBAS

CHOIR AAHS

E.PIANO

SLOWSTRING

VOICE OOHS

STRINGS

31

PAN FLUTE

MELODY

DRUMS

STEEL GTR

FINGERDBAS

CHOIR AAHS

E.PIANO

SLOWSTRING

VOICE OOHS

STRINGS

33

PAN FLUTE

MELODY

DRUMS

STEEL GTR

FINGERDBAS

CHOIR AAHS

E.PIANO

SLOWSTRING

VOICE OOHS

STRINGS

35

PAN FLUTE

MELODY

DRUMS

STEEL GTR

FINGERDBAS

CHOIR AAHS

E.PIANO

SLOWSTRING

VOICE OOHS

STRINGS

38

PAN FLUTE

MELODY

DRUMS

STEEL GTR

FINGERDBAS

CHOIR AAHS

E.PIANO

SLOWSTRING

VOICE OOHS

STRINGS

41

MELODY

DRUMS

STEEL GTR

FINGERDBAS

E.PIANO

SLOWSTRING

STRINGS

44

MELODY

DRUMS

STEEL GTR

FINGERDBAS

E.PIANO

SLOWSTRING

STRINGS

46

MELODY

DRUMS

STEEL GTR

FINGERDBAS

E.PIANO

SLOWSTRING

STRINGS

- STEEL GTR:** Plays a series of chords and melodic fragments, often using a rhythmic strumming pattern.

50

PAN FLUTE

MELODY

DRUMS

STEEL GTR

FINGERDBAS

E.PIANO

SLOWSTRING

STRINGS

52

PAN FLUTE

MELODY

DRUMS

STEEL GTR

FINGERDBAS

E.PIANO

SLOWSTRING

STRINGS

55

PAN FLUTE

MELODY

DRUMS

STEEL GTR

FINGERDBAS

CHOIR AAHS

E.PIANO

SLOWSTRING

VOICE OOHS

STRINGS

57

PAN FLUTE

MELODY

DRUMS

STEEL GTR

FINGERDBAS

CHOIR AAHS

E.PIANO

SLOWSTRING

VOICE OOHS

STRINGS

59

PAN FLUTE

MELODY

DRUMS

STEEL GTR

FINGERDBAS

CHOIR AAHS

E.PIANO

SLOWSTRING

VOICE OOHS

STRINGS

61

PAN FLUTE

MELODY

DRUMS

STEEL GTR

FINGERDBAS

CHOIR AAHS

E.PIANO

SLOWSTRING

VOICE OOHS

STRINGS

63

PAN FLUTE

MELODY

DRUMS

STEEL GTR

FINGERDBAS

CHOIR AAHS

E.PIANO

SLOWSTRING

VOICE OOHS

STRINGS

65

PAN FLUTE

MELODY

DRUMS

STEEL GTR

FINGERDBAS

CHOIR AAHS

E.PIANO

SLOWSTRING

VOICE OOHS

STRINGS

67

PAN FLUTE

MELODY

DRUMS

STEEL GTR

FINGERDBAS

CHOIR AAHS

E.PIANO

SLOWSTRING

VOICE OOHS

STRINGS

69

PAN FLUTE

MELODY

DRUMS

STEEL GTR

FINGERDBAS

CHOIR AAHS

E.PIANO

SLOWSTRING

VOICE OOHS

STRINGS

71

PAN FLUTE

MELODY

STEEL GTR

FINGERDBAS

CHOIR AAHS

E.PIANO

SLOWSTRING

VOICE OOHS

STRINGS

Detailed description of the musical score: The score is for measures 71, 72, and 73. The key signature is one flat (B-flat). The PAN FLUTE part features a melodic line with a slur over measures 71-73. The MELODY part has a single note in measure 71 followed by rests. The STEEL GTR part has a constant accompaniment of two notes (B-flat and D) in the right hand and a single note (B-flat) in the left hand. The FINGERDBAS part has a melodic line with a slur over measures 71-73. The CHOIR AAHS part has a vocal line with a slur over measures 71-73. The E.PIANO part has a complex accompaniment with slurs and ties. The SLOWSTRING part has a constant accompaniment of two notes (B-flat and D) in the right hand and a single note (B-flat) in the left hand. The VOICE OOHS part has a vocal line with a slur over measures 71-73. The STRINGS part has a constant accompaniment of two notes (B-flat and D) in the right hand and a single note (B-flat) in the left hand.

74

PAN FLUTE

MELODY

STEEL GTR

FINGERDBAS

CHOIR AAHS

E.PIANO

SLOWSTRING

VOICE OOHS

STRINGS

PAN FLUTE

Mariella - In Der Strasse Der Armen

♩ = 90,000900

15

18

23

29

35

49

52

59

65

70

# Mariella - In Der Strasse Der Armen

## MELODY

$\text{♩} = 90,000900$

4

9

14

19

24

30

37

42

47

52

V.S.

# Mariella - In Der Strasse Der Armen

## DRUMS

♩ = 90,000900

2

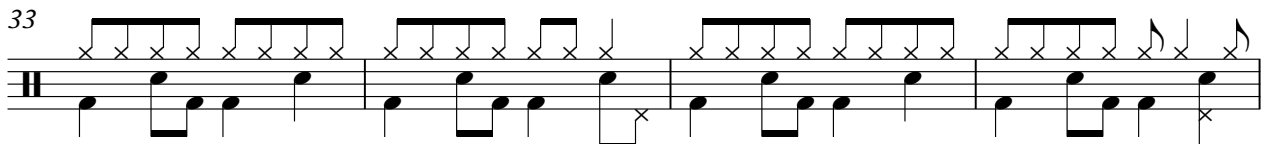
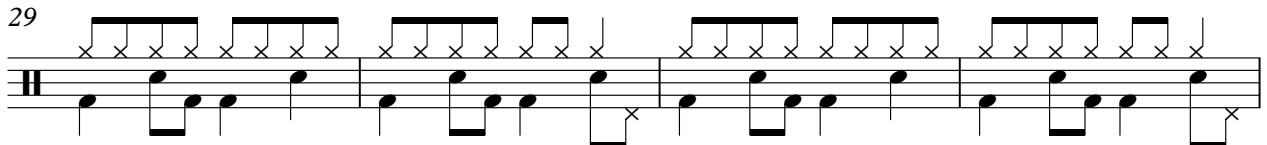
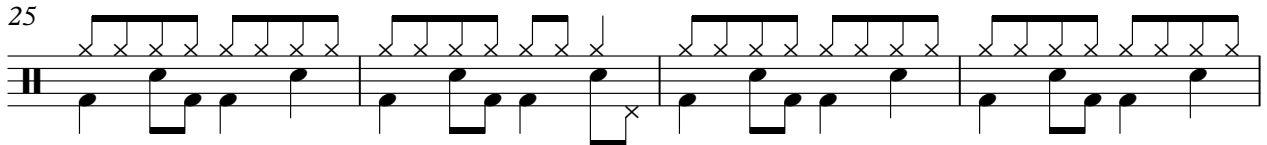
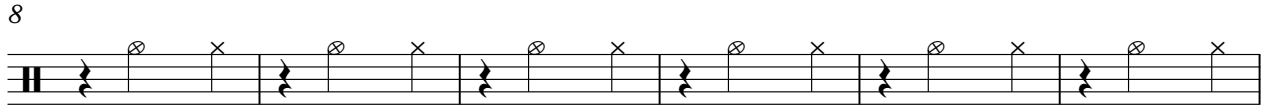
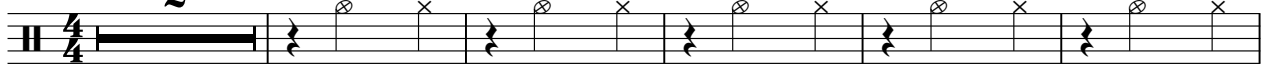

V.S.

DRUMS

53

58

62

66

69

STEEL GTR

Mariella - In Der Strasse Der Armen

♩ = 90,000900

6

10

14

18

22

27

32

38

42

46

V.S.

STEEL GTR

50

54

59

63

67

70

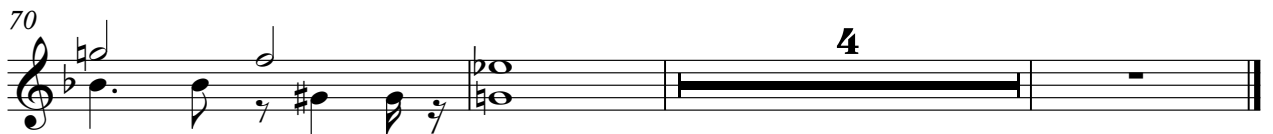

♩ = 90,000900

♩ = 90,000900

21

26

32

38

16

59

65

71

E.PIANO

Mariella - In Der Strasse Der Armen

♩ = 90,000900

5

9

13

17

21

V.S.

52

57

62

67

72

# Mariella - In Der Strasse Der Armen

SLOWSTRING

♩ = 90,000900

2

10

19

25

30

35

41

50

57

62

V.S.

SLOWSTRING

67

71

VOICE OOHS

Mariella - In Der Strasse Der Armen

♩ = 90,000900

22

27

33

39

17

61

67

72

STRINGS

Mariella - In Der Strasse Der Armen

♩ = 90,000900

9

15

19

24

29

34

39

47

52

V.S.

2

56

STRINGS

61

65

70