

Marillion - Going Under

♩ = 60,000000

- PICK BASS (Bass clef)
- PICK BASS (Bass clef)
- SYNBRASS 2 (Treble clef)
- GALLIOPE (Treble clef)
- FANTASIA (Treble clef)
- SPACEVOICE (Treble clef)
- GTFRETNOS (Treble clef)

- PICK BASS (Bass clef)
- PICK BASS (Bass clef)

2

4

PICK BASS

PICK BASS

FANTASIA

3

5

PICK BASS

PICK BASS

SYNBASS 2

FANTASIA

6 3

PICK BASS

PICK BASS

SYNBASS 2

FANTASIA

GTFRETNIS

7 3

PICK BASS

PICK BASS

SYNBASS 2

FANTASIA

GTFRETNIS

4

10

PICK BASS

PICK BASS

SYNBRASS 2

GALLIOPE

FANTASIA

11

PICK BASS

PICK BASS

SYNBRASS 2

GALLIOPE

FANTASIA

6

12

PICK BASS

PICK BASS

SYNBASS 2

FANTASIA

GTFRETNIS

13

PICK BASS

PICK BASS

SYNBASS 2

FANTASIA

GTFRETNIS

14

PICK BASS

PICK BASS

7

3

SYNBASS 2

FANTASIA

15

PICK BASS

PICK BASS

SYNBASS 2

FANTASIA

8

16

PICK BASS

PICK BASS

SYNBASS 2

FANTASIA

SPACEVOICE

17

PICK BASS

PICK BASS

SYNBASS 2

FANTASIA

18

PICK BASS

PICK BASS

SYNBASS 2

FANTASIA

GTFRETNIS

19

PICK BASS

PICK BASS

SYNBASS 2

FANTASIA

SPACEVOICE

GTFRETNIS

10

22

PICK BASS

PICK BASS

SYNBASS 2

FANTASIA

SPACEVOICE

23

PICK BASS

PICK BASS

SYNBASS 2

FANTASIA

SPACEVOICE

24

PICK BASS

PICK BASS

SYNBRASS 2

FANTASIA

SPACEVOICE

GTFRETNIS

25

PICK BASS

PICK BASS

SYNBRASS 2

FANTASIA

SPACEVOICE

GTFRETNIS

3

26 13

PICK BASS

PICK BASS

3

SYNBASS 2

FANTASIA

SPACEVOICE

27

PICK BASS

PICK BASS

3

SYNBASS 2

FANTASIA

SPACEVOICE

14

28

PICK BASS

PICK BASS

SYNBASS 2

SPACEVOICE

GTFRETNOIS

29

PICK BASS

PICK BASS

SYNBASS 2

SPACEVOICE

GTFRETNOIS

16

32

PICK BASS

PICK BASS

SYNBRASS 2

FANTASIA

SPACEVOICE

33

PICK BASS

PICK BASS

SYNBRASS 2

FANTASIA

SPACEVOICE

34

PICK BASS

PICK BASS

SYNBASS 2

FANTASIA

SPACEVOICE

GTFRETNIS

18

PICK BASS

PICK BASS

SYNBRASS 2

GALLIOPE

FANTASIA

SPACEVOICE

GTFRETNOIS

36 19

PICK BASS

PICK BASS

3

SYNBASS 2

GALLIOPE

FANTASIA

3 3

SPACEVOICE

Detailed description of the musical score: The score consists of five staves. The first two staves are labeled 'PICK BASS' and contain complex rhythmic patterns with many beamed notes and triplets. The third staff is labeled 'SYNBASS 2' and shows a vertical line of notes. The fourth staff is labeled 'GALLIOPE' and contains two notes. The fifth staff is labeled 'FANTASIA' and contains a triplet of notes followed by a rest and another triplet. The sixth staff is labeled 'SPACEVOICE' and contains a single whole note.

PICK BASS

37

PICK BASS

SYNBASS 2

GALLIOPE

FANTASIA

SPACEVOICE

38

PICK BASS

PICK BASS

21

SYNBASS 2

GALLIOPE

FANTASIA

SPACEVOICE

39

PICK BASS

PICK BASS

SYNBASS 2

GALLIOPE

SPACEVOICE

22

42

PICK BASS

PICK BASS

23

SYNBASS 2

GALLIOPE

SPACEVOICE

43

PICK BASS

PICK BASS

SYNBASS 2

GALLIOPE

SPACEVOICE

24

44

PICK BASS

PICK BASS

SYNBASS 2

GALLIOPE

SPACEVOICE

45

PICK BASS

PICK BASS

SYNBASS 2

GALLIOPE

SPACEVOICE

46 25

PICK BASS

PICK BASS

SYNBASS 2

GALLIOPE

SPACEVOICE

47

PICK BASS

PICK BASS

SYNBASS 2

GALLIOPE

SPACEVOICE

48

PICK BASS

PICK BASS

PICK BASS

Marillion - Going Under

♩ = 60,000000

4

5

6

7

8

9

10

11

12

V.S.

2

13

PICK BASS

14

15

16

17

18

19

20

21

22

7

3

7

3

7

3

7

3

7

3

7

3

PICK BASS

23

24

25

26

27

28

29

30

31

32

V.S.

4

33

PICK BASS

34

35

36

37

38

39

40

41

42

7

3

7

43

44

45

46

47

PICK BASS

Marillion - Going Under

♩ = 60,000000

4

5

6

7

8

9

10

11

12

V.S.

2

13

PICK BASS

14

15

16

17

18

19

20

21

22

23 PICK BASS

24

25

26

27

28

29

30

31

32

V.S.

4

33

PICK BASS

34

35

36

37

38

39

40

41

42

43  PICK BASS 5

44 

45 

46 

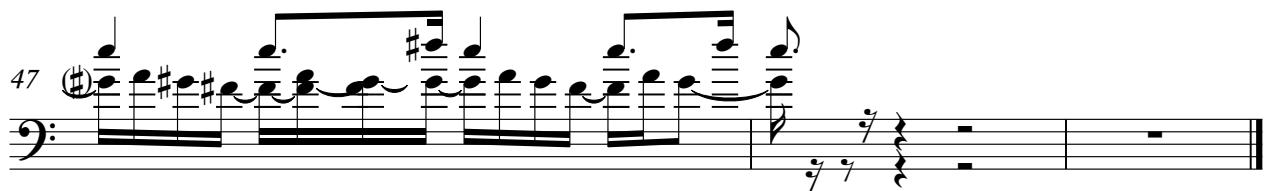
47 

♩ = 60,000000

3

12

20

28

36

42

3

GALLIOPE

Marillion - Going Under

♩ = 60,000000

7 6

11

23

39

3

FANTASIA

Marillion - Going Under

♩ = 60,000000

2

3

6

9

12

15

18

21

24

26

4

2

FANTASIA

32

35

37

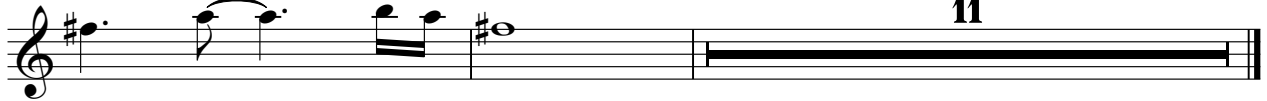

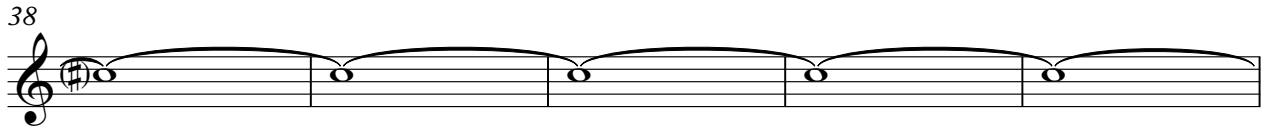

♩ = 60,000000

