

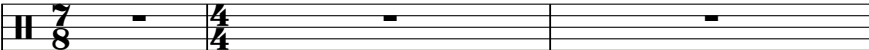

Marillion - Heart Of Lothian

♩ = 120,000000

DRUMS 

SYN STR 1 

A.PIANO 1 

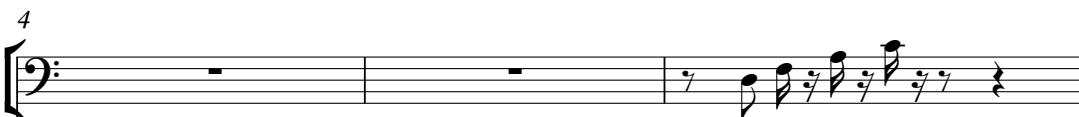

4
FRETLESS 

SYN STR 1 

A.PIANO 1 

7
FRETLESS 

SYN STR 1 

A.PIANO 1 

20

SYNBRASS 2

A.PIANO 1

22

DRUMS

MUTED GTR

FRETLESS

SYNBRASS 2

A.PIANO 1

23

DRUMS

MUTED GTR

FRETLESS

SYNBRASS 2

A.PIANO 1

24

DRUMS

MUTED GTR

FRETLESS

SYNBRASS 2

A.PIANO 1

25

DRUMS

MUTED GTR

FRETLESS

SYNBRASS 2

A.PIANO 1

27

DRUMS

MUTED GTR

FRETLESS

SYNBASS 2

A.PIANO 1

29

DRUMS

MUTED GTR

FRETLESS

SYNBASS 2

A.PIANO 1

31 $\text{♩} = 100,00000$

DRUMS

OVERDRIVE

DISTORTION

FRETLESS

SYNBASS 2

SYNBASS 1

A.PIANO 1 $\text{♩} = 100,00000$

34

DRUMS

OVERDRIVE

DISTORTION

FRETLESS

SYNBASS 2

SYNBASS 1

SYN STR 1

37

DRUMS

OVERDRIVE

FRETLESS

SYNBASS 2

SYN STR 1

41

DRUMS

OVERDRIVE

FRETLESS

SYNBASS 2

SYN STR 1

A.PIANO 1

45

DRUMS

OVERDRIVE

FRETLESS

SYNBRASS 2

SYN STR 1

A.PIANO 1

49

DRUMS

OVERDRIVE

FRETLESS

SYNBRASS 2

SYN STR 1

A.PIANO 1

53

DRUMS

OVERDRIVE

FRETLESS

SYNBRASS 2

SYN STR 1

A.PIANO 1

57

DRUMS

OVERDRIVE

FRETLESS

SYNBRASS 2

SYNBRASS 1

SYN STR 1

A.PIANO 1

♩ = 140,000473

60

DRUMS

OVERDRIVE

FRETLESS

SYNBASS 2

SYNBASS 1

SYN STR 1

63

DRUMS

OVERDRIVE

FRETLESS

SYNBASS 2

SYNBASS 1

SYN STR 1

66

DRUMS

OVERDRIVE

FRETLESS

SYNBASS 2

SYNBASS 1

SYN STR 1

A.PIANO 1

68

DRUMS

OVERDRIVE

FRETLESS

SYNBASS 2

SYN STR 1

A.PIANO 1

70

DRUMS

OVERDRIVE

FRETLESS

SYNBRASS 2

SYN STR 1

A.PIANO 1

73

DRUMS

OVERDRIVE

FRETLESS

SYNBRASS 2

SYN STR 1

A.PIANO 1

76

DRUMS

OVERDRIVE

FRETLESS

SYNBASS 2

SYN STR 1

A.PIANO 1

79

DRUMS

OVERDRIVE

FRETLESS

SYNBASS 2

SYN STR 1

A.PIANO 1

82

DRUMS

OVERDRIVE

FRETLESS

SYNBRASS 2

SYN STR 1

A.PIANO 1

84

DRUMS

OVERDRIVE

FRETLESS

SYNBRASS 2

SYN STR 1

A.PIANO 1

87

DRUMS

OVERDRIVE

FRETLESS

SYNBASS 2

SYN STR 1

A.PIANO 1

90

DRUMS

OVERDRIVE

FRETLESS

SYNBASS 2

SYN STR 1

A.PIANO 1

93

DRUMS

OVERDRIVE

FRETLESS

SYNBRASS 2

SYNBRASS 1

SYN STR 1

A.PIANO 1

96

DRUMS

OVERDRIVE

FRETLESS

SYNBRASS 2

SYNBRASS 1

SYN STR 1

A.PIANO 1

100

DRUMS

OVERDRIVE

FRETLESS

SYNBRASS 2

SYNBRASS 1

SYN STR 1

A.PIANO 1

104

DRUMS

OVERDRIVE

FRETLESS

SYNBRASS 2

SYNBRASS 1

SYN STR 1

A.PIANO 1

108

DRUMS

OVERDRIVE

FRETLESS

SYNBRASS 2

SYNBRASS 1

SYN STR 1

A.PIANO 1

111

DRUMS

OVERDRIVE

FRETLESS

SYNBRASS 2

SYNBRASS 1

SYN STR 1

A.PIANO 1

114

117

DRUMS

MUTED GTR

OVERDRIVE

DISTORTION

FRETLESS

SYNBASS 2

SYNBASS 1

SYN STR 1

A.PIANO 1

Marillion - Heart Of Lothian

DRUMS

♩ = 120,000000 16 ♩ = 100,000000 4

V.S.

DRUMS

52 = 140,000473

57

61

64

67

72

77

81

85

90

DRUMS

94

99

104

109

113

117

MUTED GTR

Marillion - Heart Of Lothian

♩ = 120,000000 ♩ = 100,000000

7/8 - 4/4 **16** - 7/8 **4** | A4 G4 B4 C5 B4 A4 G4

23

A4 G4 B4 C5 B4 A4 G4 | A4 G4 B4 C5 B4 A4 G4 | A4 G4 B4 C5 B4 A4 G4

26

A4 G4 B4 C5 B4 A4 G4 | A4 G4 B4 C5 B4 A4 G4 | A4 G4 B4 C5 B4 A4 G4

29

♩ = 100,000000

A4 G4 B4 C5 B4 A4 G4 | A4 G4 B4 C5 B4 A4 G4 | **2** **2** |

35

♩ = 140,000473

5/8 **24** - 4/4 **60** |

119

- - - **3** |

OVERDRIVE

Marillion - Heart Of Lothian

V.S.

2

OVERDRIVE

79

85

90

96

103

109

114

118

DISTORTION

Marillion - Heart Of Lothian

♪ = 120,000000 ♪ = 100,000000 ♪ = 100,000000

16 14

35

♪ = 140,000473

24 60

119

3

FRETLESS

Marillion - Heart Of Lothian

♩ = 120,000000

4

8

12

16

22

26

30

34

40

46

♩ = 100,000000

♩ = 100,000000

V.S.

52

58

♩ = 140,000473

63

68

73

78

83

88

93

97

SYNBASS 2

Marillion - Heart Of Lothian

♩ = 120,000000 ♩ = 100,000000

16 **2**

23

31

39

48

57

66

75

84

93

V.S.

2

SYNBASS 2

102

111

118

SYNBRASS 1

Marillion - Heart Of Lothian

♩ = 120,000000

♩ = 100,000000

16 13

32

♩ = 100,000000

24

59

♩ = 140,000473

66

27

97

104

110

117

3

SYN STR 1

Marillion - Heart Of Lothian

♩ = 120,000000

3

8

12

16

♩ = 100,000000

20

13

2

♩ = 100,000000

40

49

58

♩ = 140,000473

67

76

V.S.

85

94

103

112

118

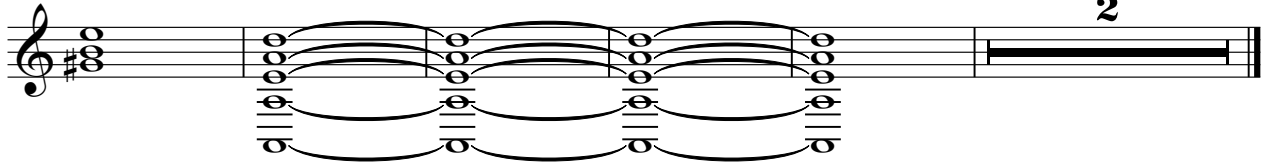

Marillion - Heart Of Lothian

A.PIANO 1

♩ = 120,000000

5

9

12

15

18

22

26

30

♩ = 100,000000

2 2 8

43

50

57

$\text{♩} = 140,000473$

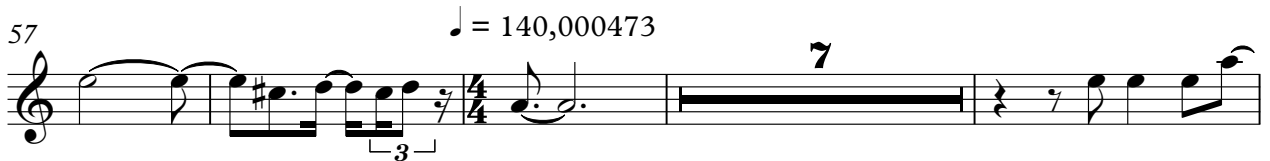

68

73

78

84

89

93

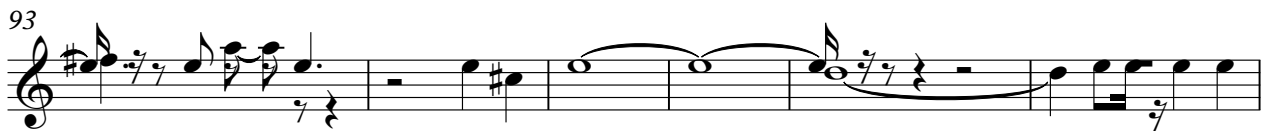

99

105

112

117

