

Marillion - No One Can 2

♩ = 200,000000 ♩ = 108,003220
0311NO1C

Musical score for the first system of 'No One Can 2'. The score is in 4/4 time and includes the following parts:

- Perc.**: Continues the rhythmic pattern from the first system.
- J. Gtr.**: Continues the complex rhythmic pattern of eighth notes.
- E. Gtr.** (top): Continues the melodic line with a sharp sign.
- E. Gtr.** (bottom): Continues the melodic line with a sharp sign.
- S. Bass**: Continues the bass line.
- Pad 5**: Continues the sustained chord from the first system.

9

12

15

Alto Sax.
Perc.
J. Gtr.
E. Gtr.
E. Gtr.
S. Bass
Pad 5

18

Alto Sax.
Perc.
J. Gtr.
E. Gtr.
E. Gtr.
S. Bass
Pad 5

20

Alto Sax.
Perc.
J. Gtr.
E. Gtr.
E. Gtr.
S. Bass
Pad 5

23

Alto Sax.
Perc.
J. Gtr.
E. Gtr.
E. Gtr.
S. Bass
Pad 5

26

Alto Sax. Perc. J. Gtr. E. Gtr. E. Gtr. S. Bass Pad 5

29

Alto Sax. Perc. J. Gtr. E. Gtr. E. Gtr. S. Bass Pad 5

31

Alto Sax.
Perc.
J. Gtr.
E. Gtr.
E. Gtr.
S. Bass
Pad 5

33

Alto Sax.
Perc.
J. Gtr.
E. Gtr.
E. Gtr.
S. Bass
Pad 5

35

Alto Sax.

Perc.

J. Gtr.

E. Gtr.

E. Gtr.

S. Bass

Pad 5

37

Alto Sax.

Perc.

J. Gtr.

E. Gtr.

E. Gtr.

E. Gtr.

S. Bass

Pad 5

T	1	1
A	2	2
B	6	4

40

Alto Sax.

Perc.

J. Gtr.

E. Gtr.

E. Gtr.

E. Gtr.

S. Bass

Pad 5

T 0 5 5 5
A 4 2 2 7 2 2
B 2 0 0 0 0 0 0

42

Alto Sax.

Perc.

J. Gtr.

E. Gtr.

E. Gtr.

E. Gtr.

S. Bass

Pad 5

T 1 1 0
A 2 2 4
B 0 4 0

45

Alto Sax.

Perc.

J. Gtr.

E. Gtr.

E. Gtr.

E. Gtr.

T	5	
A	2	1
B	0	2

S. Bass

Pad 5

47

Alto Sax.

Perc.

J. Gtr.

E. Gtr.

E. Gtr.

E. Gtr.

T	1	0
A	2	4
B	4	2

S. Bass

Pad 5

53

Alto Sax.

Perc.

J. Gtr.

E. Gtr.

E. Gtr.

E. Gtr. TAB 2/2/0

S. Bass

Pad 5

56

Alto Sax.

Perc.

J. Gtr.

E. Gtr.

E. Gtr.

S. Bass

Pad 5

59

Alto Sax.

Perc.

J. Gtr.

E. Gtr.

E. Gtr.

S. Bass

Pad 5

61

Alto Sax.

Perc.

J. Gtr.

E. Gtr.

E. Gtr.

S. Bass

Pad 5

63

Alto Sax.
Perc.
J. Gtr.
E. Gtr.
E. Gtr.
S. Bass
Pad 5

66

Alto Sax.
Perc.
J. Gtr.
E. Gtr.
E. Gtr.
S. Bass
Pad 5

69

Alto Sax.

Perc.

J. Gtr.

E. Gtr.

E. Gtr.

E. Gtr.

T			
A	1		1
B	2		2
	0		4

S. Bass

Pad 5

72

Alto Sax.

Perc.

J. Gtr.

E. Gtr.

E. Gtr.

E. Gtr.

T	0					5	5	
A	4					7	2	2
B	2		0	2	2	0	0	0

A.

S. Bass

Pad 5

74

Alto Sax. 

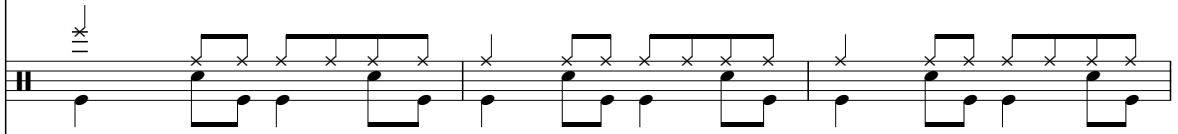
Perc. 

J. Gtr. 

E. Gtr. 

E. Gtr. 

E. Gtr.

T	1	1	0
A	2	2	4
B	6	4	2
			0

A. 

S. Bass 

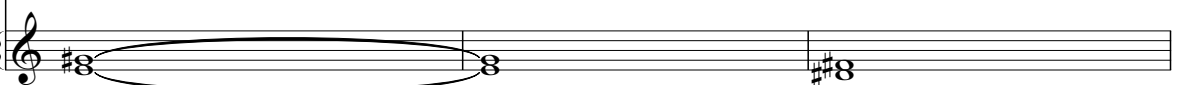
Pad 5 

77

Alto Sax.

Perc.

J. Gtr.

E. Gtr.

E. Gtr.

E. Gtr.

A.

S. Bass

Pad 5

- Alto Sax.**: Treble clef, mostly rests with a final note in the second measure.
- Perc.**: Drum set notation with various rhythmic patterns and accents.
- J. Gtr.**: Treble clef, playing a steady eighth-note accompaniment.
- E. Gtr.**: Treble clef, playing a melodic line with slurs and a triplet.
- E. Gtr. (Tab)**: A guitar tab with six staves. The first staff shows fret numbers 5, 5, 2, 0. The second staff shows fret numbers 1, 2, 0.
- A.**: Treble clef, playing a series of chords.
- S. Bass**: Bass clef, playing a steady eighth-note accompaniment.
- Pad 5**: Treble clef, playing a sustained chord with a sharp sign.

79

Alto Sax. 

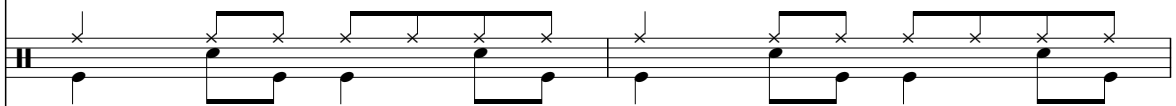
Perc. 

J. Gtr. 

E. Gtr. 

E. Gtr. 

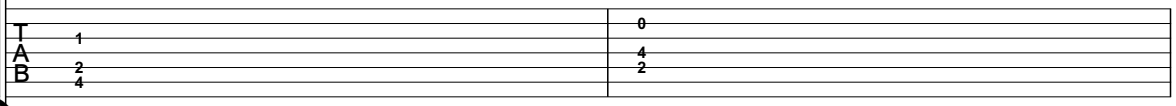
E. Gtr. 

T	1	0
A	2	4
B	4	2

A. 

S. Bass 

Pad 5 

81

Alto Sax.

Perc.

J. Gtr.

E. Gtr.

E. Gtr.

E. Gtr.

A.

S. Bass

Pad 5

- Alto Sax.**: Measure 81 has a whole rest. Measure 82 has a quarter rest followed by a quarter note G#4 and a half note A4.
- Perc.**: Measure 81 has a series of eighth notes with 'x' marks above them. Measure 82 has a quarter note G#4, a quarter note A4, and a quarter note B4.
- J. Gtr.**: Measure 81 has a continuous eighth-note pattern. Measure 82 continues this pattern.
- E. Gtr.**: Measure 81 has a quarter note G#4, a quarter note A4, and a quarter note B4. Measure 82 has a quarter note G#4, a quarter note A4, and a quarter note B4.
- E. Gtr.**: Measure 81 has a quarter rest, a quarter note G#4, a quarter note A4, and a quarter note B4. Measure 82 has a quarter note G#4, a quarter note A4, and a quarter note B4.
- E. Gtr.**: Measure 81 has a quarter rest, a quarter note G#4, a quarter note A4, and a quarter note B4. Measure 82 has a quarter note G#4, a quarter note A4, and a quarter note B4.
- E. Gtr.**: Measure 81 has a quarter rest, a quarter note G#4, a quarter note A4, and a quarter note B4. Measure 82 has a quarter note G#4, a quarter note A4, and a quarter note B4.
- A.**: Measure 81 has a quarter note G#4, a quarter note A4, and a quarter note B4. Measure 82 has a quarter note G#4, a quarter note A4, and a quarter note B4.
- S. Bass**: Measure 81 has a quarter note G#3, a quarter note A3, and a quarter note B3. Measure 82 has a quarter note G#3, a quarter note A3, and a quarter note B3.
- Pad 5**: Measure 81 has a quarter note G#3. Measure 82 has a quarter note G#3.

83

Alto Sax.

Perc.

J. Gtr.

E. Gtr.

E. Gtr.

E. Gtr.	T A B	1 2 4	0 4 2
---------	-------------	-------------	-------------

A.

S. Bass

Pad 5

Detailed description of the musical score: The score is for page 19, starting at measure 83. It features seven staves. The Alto Saxophone part has a melodic line with some rests. The Percussion part has a rhythmic pattern with accents. The Jazz Guitar part has a steady eighth-note accompaniment. The Electric Guitar part has a melodic line with slurs and a chord diagram for the first measure. The Acoustic Guitar part has a simple harmonic accompaniment. The Sub Bass part has a steady eighth-note accompaniment. The Pad 5 part has a sustained chord that changes in the second measure.

85

Alto Sax.

Perc.

J. Gtr.

E. Gtr.

E. Gtr.

E. Gtr.

T	2	0
A	2	0
B	0	3

A.

S. Bass

Pad 5

87

Perc.

J. Gtr.

E. Gtr.

E. Gtr.

E. Gtr.

T	0	3	1
A	0	4	2
B	0	0 3 7	3 1

S. Bass

Pad 5

90

Perc.

J. Gtr.

E. Gtr.

E. Gtr.

E. Gtr.
T 0
A 2
B 3

S. Bass

Pad 5

93

Alto Sax.

Perc.

J. Gtr.

E. Gtr.

E. Gtr.

E. Gtr.
T 1
A 2
B 1

S. Bass

Pad 5

95

Alto Sax.
Perc.
J. Gtr.
E. Gtr.
E. Gtr.
S. Bass
Pad 5

97

Alto Sax.
Perc.
J. Gtr.
E. Gtr.
E. Gtr.
S. Bass
Pad 5

100

Alto Sax.
Perc.
J. Gtr.
E. Gtr.
E. Gtr.
S. Bass
Pad 5

102

Alto Sax.
Perc.
J. Gtr.
E. Gtr.
E. Gtr.
S. Bass
Pad 5

Alto Sax. 

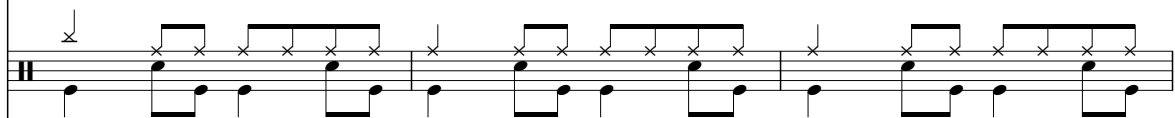
Perc. 

J. Gtr. 

E. Gtr. 

E. Gtr. 

E. Gtr.

T	1	1	0
A	2	2	4
B	0	4	2

A. 

S. Bass 

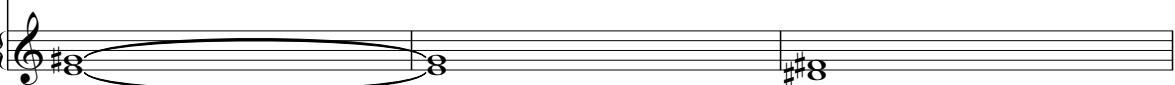
Pad 5 

107

Alto Sax.

Perc.

J. Gtr.

E. Gtr.

E. Gtr.

E. Gtr.

A.

S. Bass

Pad 5

109

Alto Sax.

Perc.

J. Gtr.

E. Gtr.

E. Gtr.

E. Gtr.

T	1	0
A	2	4
B	4	2

A.

S. Bass

Pad 5

111

Alto Sax.

Perc.

J. Gtr.

E. Gtr.

E. Gtr.

E. Gtr.

A.

S. Bass

Pad 5

113

Alto Sax.

Perc.

J. Gtr.

E. Gtr.

E. Gtr.

T	1	0
A	2	4
B	4	2

A.

S. Bass

Pad 5

115

Alto Sax.

Perc.

J. Gtr.

E. Gtr.

E. Gtr.

E. Gtr.

Guitar tablature for Electric Guitar, showing fret numbers (5, 5, 1, 2, 0) and string numbers (T, A, B) for the top three strings.

A.

S. Bass

Pad 5

117

Alto Sax.

Perc.

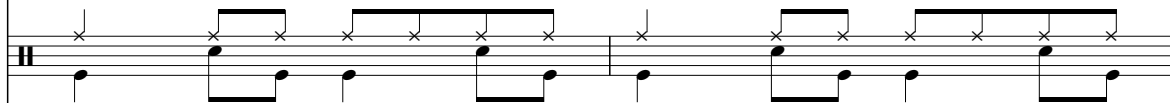

J. Gtr.

E. Gtr.

E. Gtr.

E. Gtr.

T	1	0
A	2	4
B	4	2

A.

S. Bass

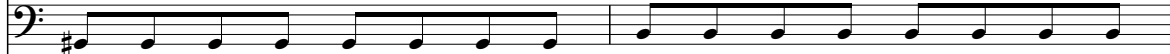

Pad 5

119

121

Alto Sax. 

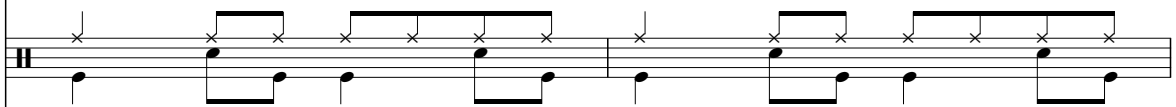
Perc. 

J. Gtr. 

E. Gtr. 

E. Gtr. 

E. Gtr.

T	1	0
A	2	4
B	4	2

A. 

S. Bass 

Pad 5 

123

Alto Sax.

Perc.

J. Gtr.

E. Gtr.

E. Gtr.

E. Gtr.

A.

S. Bass

Pad 5

125

Alto Sax.

Perc.

J. Gtr.

E. Gtr.

E. Gtr.

E. Gtr.

T	1	0
A	2	4
B	4	2

A.

S. Bass

Pad 5

127

Perc.

J. Gtr.

E. Gtr.

E. Gtr.

E. Gtr.

T	5	2	2	2
A	2	2	2	2
B	0	0	0	0

A.

S. Bass

Pad 5

Marillion - No One Can 2

Alto Saxophone

♩ = 200,000000 ♩ = 108,003220

0311NO1C

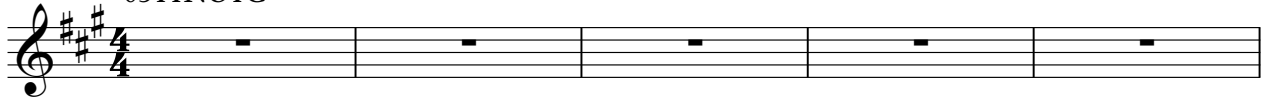

106

112

116

121

125

2

129

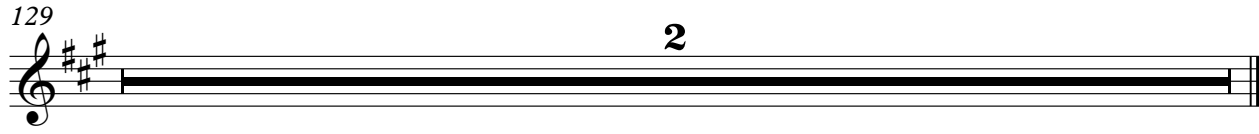

2

Marillion - No One Can 2

Percussion

♩ = 200,000000 ♩ = 108,003220

5

9

13

17

21

25

29

33

37

V.S.

41

45

49

53

57

61

65

69

73

77

Percussion

81

85

88

91

95

99

103

107

111

115

V.S.

4

Percussion

119

123

126

129

2

♩ = 200,000000 ♩ = 108,003220

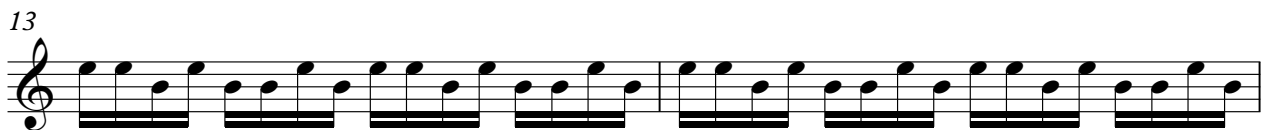

V.S.

23

25

27

29

31

33

35

38

40

42

44

46

48

50

52

54

56

58

60

62

V.S.

84

86

88

90

92

94

96

98

100

102

V.S.

125

127

129

Electric Guitar

Marillion - No One Can 2

♩ = 200,000000 ♩ = 108,003220

5

10

15

19

22

26

31

36

40

V.S.

Electric Guitar

84

89

94

101

105

109

113

117

121

125

3

V.S.

129

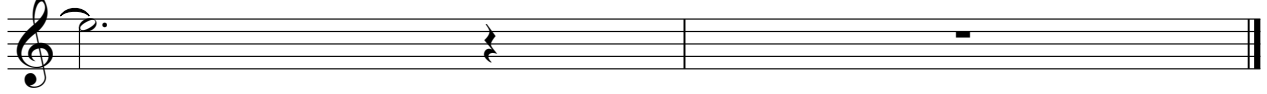

Marillion - No One Can 2

Electric Guitar

♩ = 200,000000 ♪ = 108,003220

5

8

11

15

19

22

26

30

34

V.S.

62

65

69

72

74

76

78

80

82

84

V.S.

87

90

93

96

100

103

106

108

111

113

Marillion - No One Can 2

7-string Electric Guitar

♩ = 200,000000 ♩ = 108,003220

E				
B				
G				
D				
A				
E				
A				

6

32

T									
A	-----			1	1	0		5 5	5 5
B	-----			2	2	4	0	2 2	7 2
				0	4	2		0	0
								0	0
								0	0
								0	0
								0	0
								0	0

43

T									
A	1	0		5	1	1	0		5 5
B	2	4		2	2	4	2		2 2
	4	2	0	0	0	4	2		0

51

16

T									
A	1	0							0
B	2	4		2	2	-----			4
	4	2		0	0				2
									0

73

T									
A									5 5
B	0	2		7	2	2	2	1	1
				0	0	0	0	2	4
								0	2
								0	0

80

T									
A	0								0
B	4								0
	2								2
									0
									0
									0
									0
									0
									0

88

10

T									
A	3	1		0	3	1	-----		
B	4	2		0	4	2	-----		

2 104

7-string Electric Guitar

				5 5				
T	1	1	0	5 5				0
A			4	2	7	2	2	4
B	2	2	2	0 0	0	0 0	2	0
	0	4				0	4	

111

				5 5				
T	5	1	1	0	5 5	1	1	0
A	2			4	2			2
B	0	2	2	2	0	2	2	0
		0	4			0	4	

120

					5 5			
T	1	1	0		5 5			1
A			4		2	7	2	2
B	2	2	2	0	0	0	0 0	2
	0	4					0	0

125

			5				
T	1	0	5				
A		4	2	2	2	2	
B	2	2	0	2	2	2	
	4			0	0	0	

Marillion - No One Can 2

Alto

♩ = 200,000000 ♪ = 108,003220

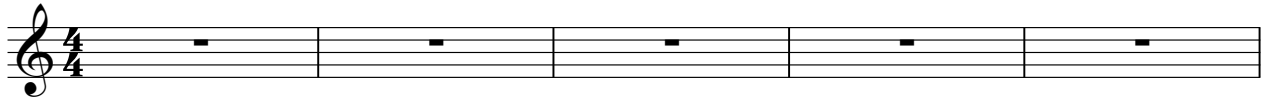

V.S.

2

Alto

125

129

2

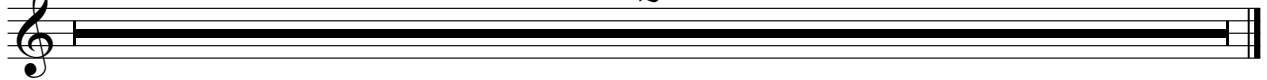

Marillion - No One Can 2

Synth Bass

♩ = 200,000000 ♩ = 108,003220

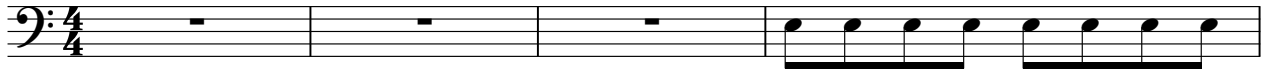

V.S.

41

45

49

53

57

61

65

69

73

77

81

121

125

129

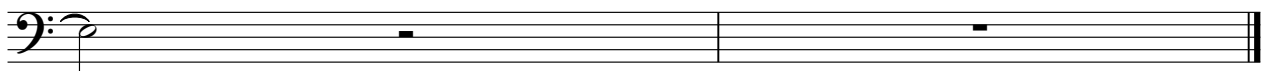

Marillion - No One Can 2

Pad 5 (Bowed)

♩ = 200,000000 ♩ = 108,003220

6

14

22

30

38

47

56

64

72

V.S.

81

90

99

107

116

124

129

