

Marillion - SPLHEART

0.0"
1.1.00
(C) 1995 DubiSoft, inc.

♩ = 97,999985

hihats

seq2+guitar

bass guitar

bright piano

seq1+guitar

bass pedals

synstrings

♩ = 97,999985

bow&choir

vocals

door slam

6

hihats

bass drum

seq2+guitar

seq1+guitar

bass pedals

synstrings

11

hihats
bass drum
seq2+guitar
seq1+guitar
bass pedals
synstrings

15

hihats
bass drum
seq2+guitar
seq1+guitar
bass pedals
synstrings
vocals

19

hihats
bass drum
seq2+guitar
seq1+guitar
bass pedals
synstrings
vocals

23

hihats
bass drum
seq2+guitar
seq1+guitar
bass pedals
synstrings
vocals

27

hihats
bass drum
seq2+guitar
seq1+guitar
bass pedals
synstrings
bow&choir
vocals

31

hihats
bass drum
seq2+guitar
seq1+guitar
bass pedals
synstrings
bow&choir
vocals

35

hihats
bass drum
seq2+guitar
seq1+guitar
bass pedals
synstrings
bow&choir
vocals

39

hithats
bass drum
seq2+guitar
seq1+guitar
bass pedals
synstrings
bow&choir
vocals
door slam

43

hithats
bass drum
seq2+guitar
seq1+guitar
bass pedals
synstrings
vocals
door slam

47

hihats
bass drum
snare
seq2+guitar
bright piano
seq1+guitar
bass pedals
synstrings
bow&choir
vocals

51

hihats
bass drum
snare
seq2+guitar
bright piano
seq1+guitar
bass pedals
synstrings
bow&choir
vocals

55

hahats
bass drum
snare
seq2+guitar
bright piano
seq1+guitar
bass pedals
synstrings
bow&choir
vocals

59

hahats
bass drum
seq2+guitar
bright piano
seq1+guitar
bass pedals
synstrings
bow&choir
vocals

63

hihats

bass drum

snare

crash

seq2+guitar

bass guitar

bright piano

seq1+guitar

bass pedals

synstrings

bow&choir

vocals

67

hithats
bass drum
snare
crash
seq2+guitar
bass guitar
bright piano
seq1+guitar
bass pedals
synstrings

71

hithats
bass drum
snare
crash
toms
seq2+guitar
bass guitar
bright piano
seq1+guitar
bass pedals
synstrings

3'09.2"
78.1,00
quiet piece
♩ = 130,000137

75

hihats

bass drum

snare

crash

seq2+guitar

bass guitar

bright piano

seq1+guitar

bass pedals

synstrings

door slam

♩ = 130,000137

80

hihats

bass drum

seq2+guitar

bass guitar

seq1+guitar

bass pedals

door slam

85

hihats

bass drum

bass guitar

door slam

90

hihats

bass drum

bass guitar

synstrings

vocals

door slam

95

hihats

bass drum

bass guitar

synstrings

vocals

door slam

100

hihats
bass drum
bass guitar
synstrings
vocals
door slam

105

hihats
bass drum
bass guitar
synstrings
vocals
door slam

110

hihats
bass drum
crash
bass guitar
synstrings
vocals
door slam

115

hihats
bass drum
crash
bass guitar
synstrings
vocals
door slam

121

hihats
bass drum
bass guitar
synstrings
vocals
door slam

125

hihats
bass drum
crash
bass guitar
synstrings
vocals
door slam

131

hihats
bass drum
bass guitar
synstrings
door slam

137

hihats
bass drum
crash
seq2+guitar
bass guitar
synstrings
door slam

143

hihats
bass drum
seq2+guitar
bass guitar
synstrings
door slam

149

hihats
bass drum
seq2+guitar
bass guitar
synstrings
door slam

155

hihats
bass drum
seq2+guitar
bass guitar
synstrings
door slam

161

hihats
bass drum
toms
seq2+guitar
bass guitar
synstrings
door slam

5'07.4"
166.1.00
final heavy piece

166 ♩ = 77,999977

hihats
bass drum
snare
crash
seq2+guitar
bass guitar
seq1+guitar
synstrings

170

hihats
bass drum
snare
crash
toms
seq2+guitar
bass guitar
seq1+guitar
synstrings
vocals

174

hihats
bass drum
snare
crash
seq2+guitar
bass guitar
seq1+guitar
synstrings
vocals

178

hihats
bass drum
snare
crash
seq2+guitar
bass guitar
seq1+guitar
synstrings
vocals

182

hithats
bass drum
snare
crash
seq2+guitar
bass guitar
seq1+guitar
synstrings
vocals

186

hithats
bass drum
snare
crash
seq2+guitar
bass guitar
seq1+guitar
bass pedals
synstrings
vocals
door slam

190 ♩ = 96,999954

hihats
crash
seq2+guitar
bass guitar
seq1+guitar
synstrings
vocals

195

hihats
seq2+guitar
seq1+guitar
door slam

199

hihats
seq2+guitar
seq1+guitar

Marillion - SPLHEART

hihats

♩ = 97,999985

3

7

7

11

11

14

14

17

17

20

20

23

23

26

26

29

29

32

32

V.S.

35

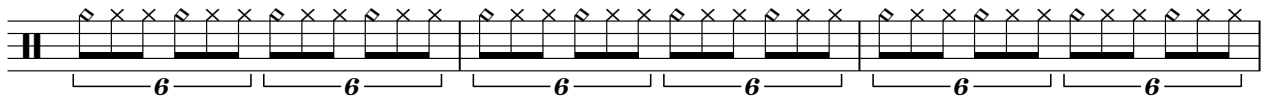

38

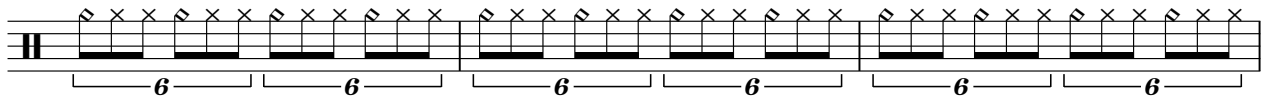

41

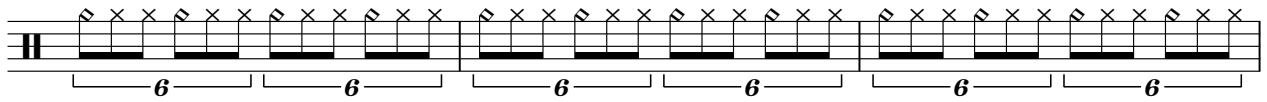

44

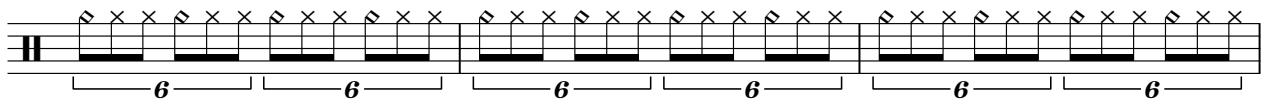

47

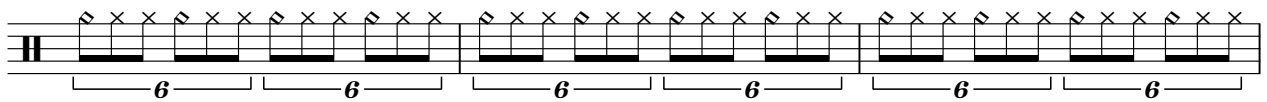

50

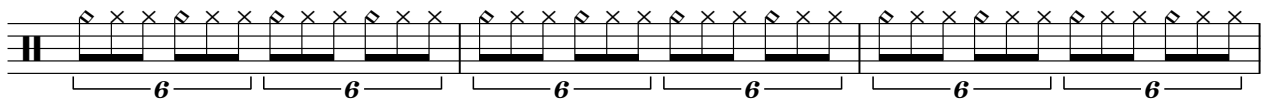

53

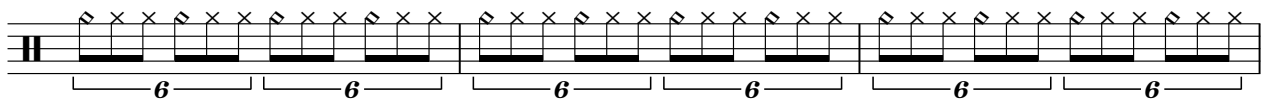

56

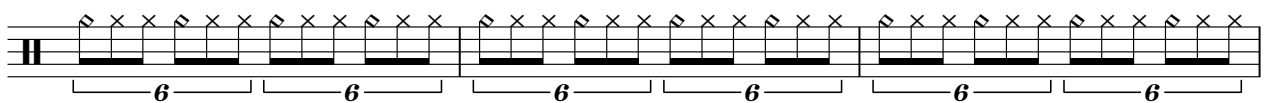

59

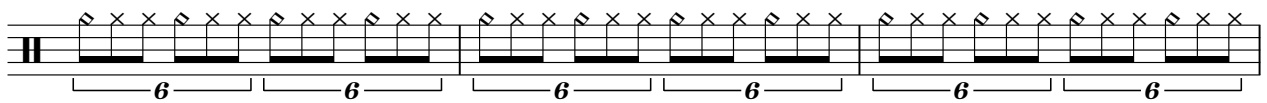

62

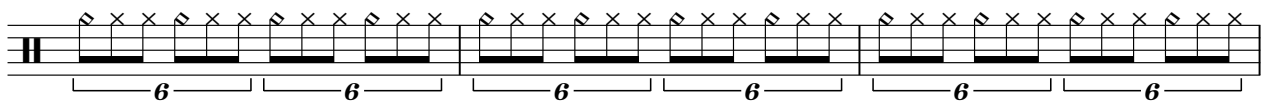

65

69

74

♩ = 130,000137

79

84

89

94

99

104

109

114

119

124

129

134

139

145

151

157

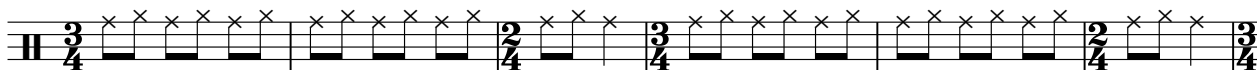

163

♩ = 77,999977

167

170

174

177

180

183

186

188

♩ = 96,999954

2

6

h hats

192

195

198

201

Marillion - SPLHEART

bass drum

♩ = 97,999985

8

13

18

23

28

33

38

43

48

53

V.S.

2

bass drum

58

62

66

71

77

♩ = 130,000137

84

92

100

108

115

122

129

136

143

150

157

164

♩ = 77,999977

170

175

180

V.S.

4

bass drum

185

188

♩ = 96,999954

14

2

snare

166 ♩ = 77,999977

172

178

184

188

♩ = 96,999954

14

Marillion - SPLHEART

crash

♩ = 97,999985

8 56

66

73

♩ = 130,000137

31

110

7 7 15

143

2 2 2

154

2 2 2 2

166

♩ = 77,999977

172

177

183

V.S.

Marillion - SPLHEART

toms

♩ = 97,999985

8 56

This block shows two measures of toms. Measure 8 is in 4/4 time and contains a single horizontal line. Measure 56 is also in 4/4 time and contains a single horizontal line. The tempo is marked as ♩ = 97,999985.

66

♩ = 130,000137

7 4 66

This block shows three measures of toms. Measure 7 is in 4/4 time with a horizontal line. Measure 4 is in 4/4 time with a horizontal line. Measure 66 is in 3/4 time with a horizontal line. The tempo is marked as ♩ = 130,000137.

144

2 2 2 2

This block shows four measures of toms. Each measure (2, 2, 2, 2) is in a different time signature: 2/4, 3/4, 2/4, 3/4, 2/4, 3/4, 2/4, 3/4. Each measure contains a horizontal line.

156

2 2 2 3

This block shows four measures of toms. The first three measures (2, 2, 2) are in 2/4, 3/4, and 2/4 time signatures respectively, each with a horizontal line. The fourth measure is in 4/4 time and contains a triplet of notes.

166

♩ = 77,999977

7 16 14

♩ = 96,999954

This block shows three measures of toms. Measure 7 is in 4/4 time with a horizontal line. Measure 16 is in 4/4 time with a horizontal line. Measure 14 is in 4/4 time with a horizontal line. The tempo for the first measure is ♩ = 77,999977, and for the last two measures, it is ♩ = 96,999954.

Marillion - SPLHEART

seq2+guitar

♩ = 97,999985

3

7

11

14

17

20

23

26

29

32

V.S.

35

38

41

44

47

50

53

56

59

62

65

70

75

82

148

157

166

171

175

179

Marillion - SPLHEART

bass guitar

♩ = 97,999985

8 56

66

70

74

78 ♩ = 130,000137

84

90

96

102

108

114

120

125

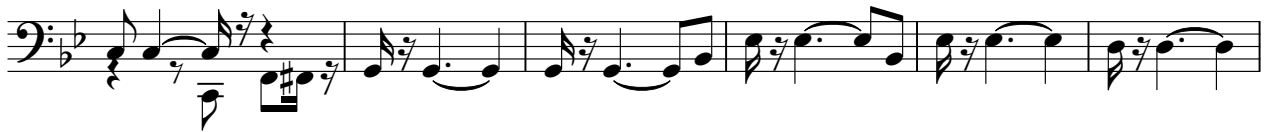

131

137

143

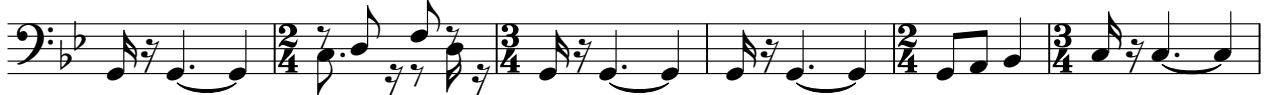

149

155

161

♩ = 77,999977

167

170

173

176

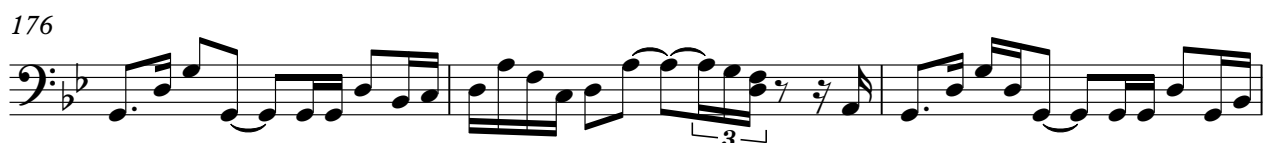

179

182

185

188

191

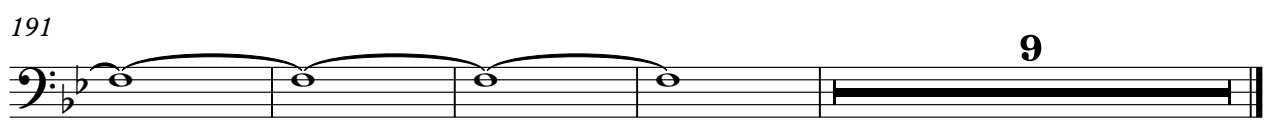

Marillion - SPLHEART

bright piano

♩ = 97,999985

8 40 40

51

51

54

54

57

57

60

60

63

63

66

66

69

69

72

72

V.S.

2

bright piano

75

78

♩ = 130,000137

151

162

♩ = 77,999977

♩ = 96,999954

♩ = 97,999985

5

8

11

14

17

20

23

26

V.S.

59

62

65

72

♩ = 130,000137

82

151

163

♩ = 77,999977

173

182

4

seq1+guitar

190 ♩ = 96,999954

Marillion - SPLHEART

bass pedals

♩ = 97,999985

8

12

16

20

24

28

32

36

40

44

V.S.

bass pedals

Marillion - SPLHEART

synstrings

♩ = 97,999985

8

16

25

34

43

52

59

66

73

♩ = 130,000137

16

94

103

111

122

133

144

154

164

♩ = 77,999977

6 6

170

179

188

$\text{♩} = 96,999954 \text{ synstrings}$

3

10

♩ = 97,999985

8 20

32

41

56

65 ♩ = 130,000137

12 66 2

147

159

166 ♩ = 77,999977 ♩ = 96,999954

24 14

Marillion - SPLHEART

vocals

♩ = 97,999985

8

7

3

4

3

3

3

3

3

3

3

V.S.

60

65

$\text{♩} = 130,000137$

94

102

110

117

124

148

160

$\text{♩} = 77,999977$

174

178

183

188

190

♩ = 96,999954

door slam

Marillion - SPLHEART

♩ = 97,999985

8 32

44 22 12

♩ = 130,000137

80

84

88

92

96

100

104

108

V.S.

112

115

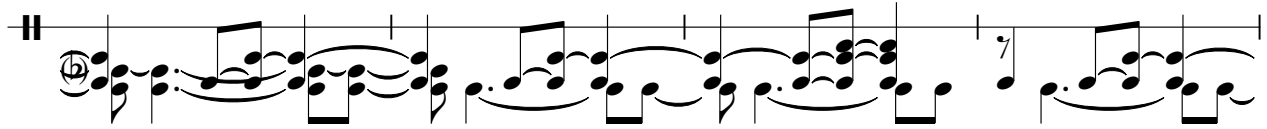

119

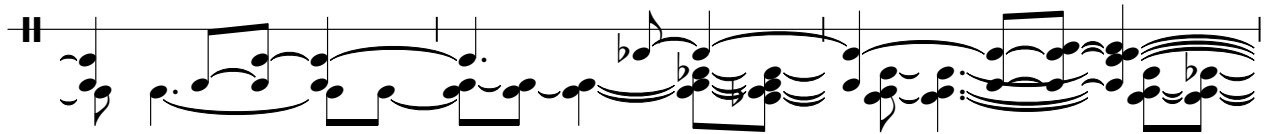

122

125

130

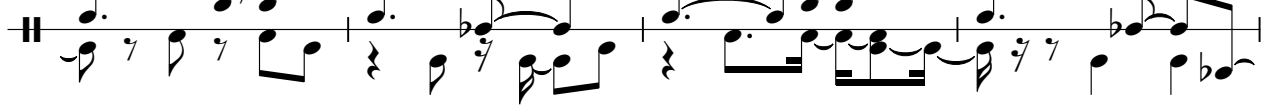

134

139

143

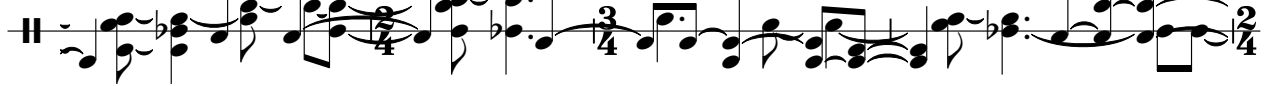

147

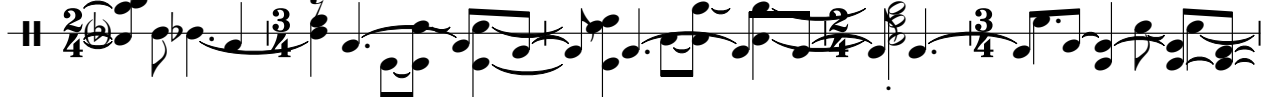

152

156

160

164

187
