

Marillion - Splintering Heart

♩ = 98,000786

DRUMS 

PRG.CHANGE 

PRG.CHANGE 

PRG.CHANGE 

PRG.CHANGE 

PRG.CHANGE 

PRG.CHANGE 

PRG.CHANGE 

PRG.CHANGE 

PRG.CHANGE 

PRG.CHANGE 

PRG.CHANGE 

PRG.CHANGE 

♩ = 98,000786

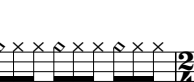

5

DRUMS 

PRG.CHANGE 

PRG.CHANGE 

9

DRUMS

PRG.CHANGE

PRG.CHANGE

PRG.CHANGE

PRG.CHANGE

12

DRUMS

PRG.CHANGE

PRG.CHANGE

PRG.CHANGE

PRG.CHANGE

15

DRUMS

PRG.CHANGE

PRG.CHANGE

PRG.CHANGE

PRG.CHANGE

18

DRUMS

PRG.CHANGE

PRG.CHANGE

PRG.CHANGE

PRG.CHANGE

21

DRUMS

PRG.CHANGE

PRG.CHANGE

PRG.CHANGE

PRG.CHANGE

24

DRUMS

PRG.CHANGE

PRG.CHANGE

PRG.CHANGE

PRG.CHANGE

27

DRUMS

PRG.CHANGE

PRG.CHANGE

PRG.CHANGE

PRG.CHANGE

30

DRUMS

PRG.CHANGE

PRG.CHANGE

PRG.CHANGE

PRG.CHANGE

33

DRUMS

PRG.CHANGE

PRG.CHANGE

PRG.CHANGE

PRG.CHANGE

PRG.CHANGE

36

DRUMS

PRG.CHANGE

PRG.CHANGE

PRG.CHANGE

PRG.CHANGE

PRG.CHANGE

39

DRUMS

PRG.CHANGE

PRG.CHANGE

PRG.CHANGE

PRG.CHANGE

PRG.CHANGE

42

DRUMS

PRG.CHANGE

PRG.CHANGE

PRG.CHANGE

PRG.CHANGE

PRG.CHANGE

PRG.CHANGE

45

DRUMS

PRG.CHANGE

PRG.CHANGE

PRG.CHANGE

PRG.CHANGE

PRG.CHANGE

48

DRUMS

PRG.CHANGE

PRG.CHANGE

PRG.CHANGE

PRG.CHANGE

PRG.CHANGE

PRG.CHANGE

51

DRUMS

PRG.CHANGE

PRG.CHANGE

PRG.CHANGE

PRG.CHANGE

PRG.CHANGE

PRG.CHANGE

54

DRUMS

PRG.CHANGE

PRG.CHANGE

PRG.CHANGE

PRG.CHANGE

PRG.CHANGE

PRG.CHANGE

57

DRUMS

PRG.CHANGE

PRG.CHANGE

PRG.CHANGE

PRG.CHANGE

PRG.CHANGE

PRG.CHANGE

59 9

DRUMS 

PRG.CHANGE 

PRG.CHANGE 

PRG.CHANGE 

PRG.CHANGE 

PRG.CHANGE 

PRG.CHANGE 

PRG.CHANGE 

61

DRUMS 

PRG.CHANGE 

PRG.CHANGE 

PRG.CHANGE 

PRG.CHANGE 

PRG.CHANGE 

PRG.CHANGE 

PRG.CHANGE 

63

DRUMS

PRG.CHANGE

PRG.CHANGE

PRG.CHANGE

PRG.CHANGE

PRG.CHANGE

PRG.CHANGE

65 

DRUMS

PRG.CHANGE

PRG.CHANGE

PRG.CHANGE

PRG.CHANGE

PRG.CHANGE

PRG.CHANGE

PRG.CHANGE

PRG.CHANGE

11

68

DRUMS

PRG.CHANGE

PRG.CHANGE

PRG.CHANGE

PRG.CHANGE

PRG.CHANGE

PRG.CHANGE

71

DRUMS

PRG.CHANGE

PRG.CHANGE

PRG.CHANGE

PRG.CHANGE

PRG.CHANGE

PRG.CHANGE

74 13

DRUMS

PRG.CHANGE

PRG.CHANGE

PRG.CHANGE

PRG.CHANGE

PRG.CHANGE

PRG.CHANGE

77 ♩ = 130,002380

DRUMS

PRG.CHANGE

PRG.CHANGE

PRG.CHANGE

PRG.CHANGE

PRG.CHANGE

PRG.CHANGE

PRG.CHANGE

♩ = 130,002380

81

DRUMS

PRG.CHANGE

PRG.CHANGE

PRG.CHANGE

85

DRUMS

PRG.CHANGE

PRG.CHANGE

89

DRUMS

PRG.CHANGE

PRG.CHANGE

93

DRUMS

PRG.CHANGE

PRG.CHANGE

PRG.CHANGE

PRG.CHANGE

97

DRUMS

PRG.CHANGE

PRG.CHANGE

PRG.CHANGE

PRG.CHANGE

101

DRUMS

PRG.CHANGE

PRG.CHANGE

PRG.CHANGE

PRG.CHANGE

105

DRUMS

PRG.CHANGE

PRG.CHANGE

PRG.CHANGE

PRG.CHANGE

109

DRUMS

PRG.CHANGE

PRG.CHANGE

PRG.CHANGE

PRG.CHANGE

113

DRUMS

PRG.CHANGE

PRG.CHANGE

PRG.CHANGE

PRG.CHANGE

116

DRUMS

PRG.CHANGE

PRG.CHANGE

PRG.CHANGE

PRG.CHANGE

120

DRUMS

PRG.CHANGE

PRG.CHANGE

PRG.CHANGE

PRG.CHANGE

123

DRUMS

PRG.CHANGE

PRG.CHANGE

PRG.CHANGE

PRG.CHANGE

127

DRUMS

PRG.CHANGE

PRG.CHANGE

PRG.CHANGE

131

DRUMS

PRG.CHANGE

PRG.CHANGE

PRG.CHANGE

135

DRUMS

PRG.CHANGE

PRG.CHANGE

PRG.CHANGE

140

DRUMS

PRG.CHANGE

PRG.CHANGE

PRG.CHANGE

PRG.CHANGE

144

DRUMS

PRG.CHANGE

PRG.CHANGE

PRG.CHANGE

PRG.CHANGE

148

DRUMS

PRG.CHANGE

PRG.CHANGE

PRG.CHANGE

PRG.CHANGE

152

DRUMS

PRG.CHANGE

PRG.CHANGE

PRG.CHANGE

PRG.CHANGE

156

DRUMS

PRG.CHANGE

PRG.CHANGE

PRG.CHANGE

PRG.CHANGE

160

DRUMS

PRG.CHANGE

PRG.CHANGE

PRG.CHANGE

PRG.CHANGE

164

DRUMS

PRG.CHANGE

PRG.CHANGE

PRG.CHANGE

PRG.CHANGE

PRG.CHANGE

$\text{♩} = 78,000076$

167

DRUMS

PRG.CHANGE

PRG.CHANGE

PRG.CHANGE

PRG.CHANGE

170

DRUMS

PRG.CHANGE

PRG.CHANGE

PRG.CHANGE

PRG.CHANGE

173

DRUMS

PRG.CHANGE

PRG.CHANGE

PRG.CHANGE

PRG.CHANGE

176

DRUMS

PRG.CHANGE

PRG.CHANGE

PRG.CHANGE

PRG.CHANGE

PRG.CHANGE

179

DRUMS

PRG.CHANGE

PRG.CHANGE

PRG.CHANGE

PRG.CHANGE

PRG.CHANGE

181

DRUMS

PRG.CHANGE

PRG.CHANGE

PRG.CHANGE

PRG.CHANGE

PRG.CHANGE

184

DRUMS

PRG.CHANGE

PRG.CHANGE

PRG.CHANGE

PRG.CHANGE

PRG.CHANGE

187

DRUMS

PRG.CHANGE

PRG.CHANGE

PRG.CHANGE

PRG.CHANGE

PRG.CHANGE

PRG.CHANGE

PRG.CHANGE

190

♩ = 97,001053

DRUMS

PRG.CHANGE

PRG.CHANGE

PRG.CHANGE

PRG.CHANGE

PRG.CHANGE

194

DRUMS

PRG.CHANGE

PRG.CHANGE

PRG.CHANGE

0

198

DRUMS

PRG.CHANGE

PRG.CHANGE

201

DRUMS

PRG.CHANGE

PRG.CHANGE

Marillion - Splintering Heart

DRUMS

♩ = 98,000786

3

7

10

13

16

19

22

25

28

31

V.S.

DRUMS

DRUMS

3

64

67

70

73

76

80

85

90

95

100

♩ = 130,002380

V.S.

DRUMS

105

110

115

120

125

130

135

140

145

150

DRUMS

155

160

165

♩ = 78,000076

168

171

174

177

180

183

186

V.S.

6

DRUMS

189 $\text{♩} = 97,001053$

194

197

200

202

PRG.CHANGE

Marillion - Splintering Heart

♩ = 98,000786

V.S.

♩ = 98,000786

8 56

67

71

75

♩ = 130,002380

80

86

92

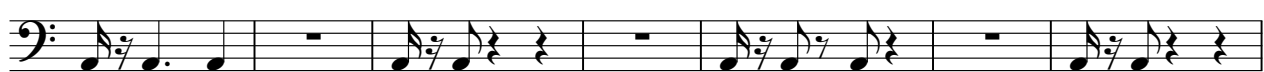

99

103

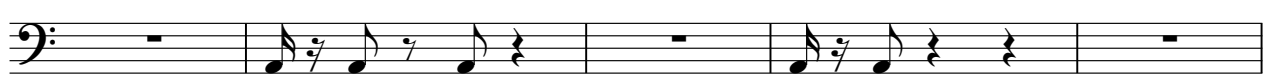

108

114

120

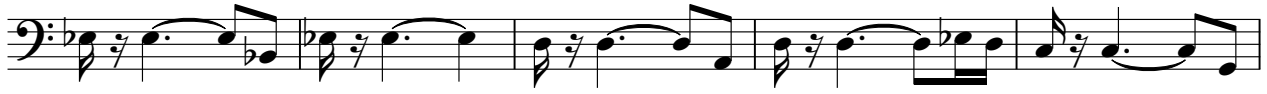

125

131

137

143

149

155

161

♩ = 78,000076

167

170

173

176

179

182

185

188

♩ = 97,001053

191

10

PRG.CHANGE

Marillion - Splintering Heart

♩ = 98,000786

8 40

51

54

57

60

63

66

69

72

V.S.

2

PRG.CHANGE

75

78 ♩ = 130,002380

151

162 ♩ = 78,000076 ♩ = 97,001053

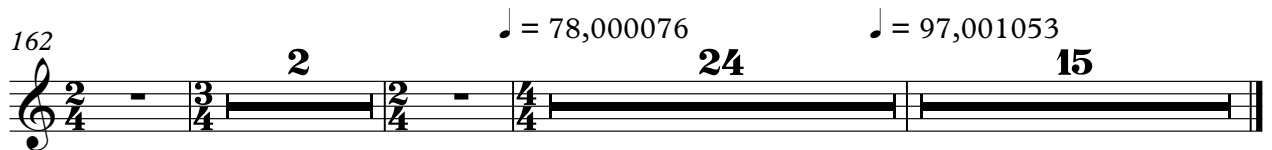

PRG.CHANGE

Marillion - Splintering Heart

♩ = 98,000786

V.S.

PRG.CHANGE

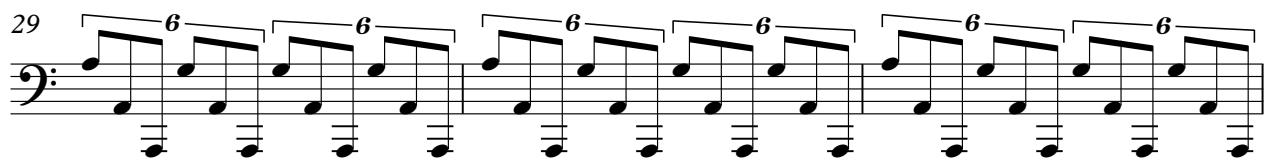
29 

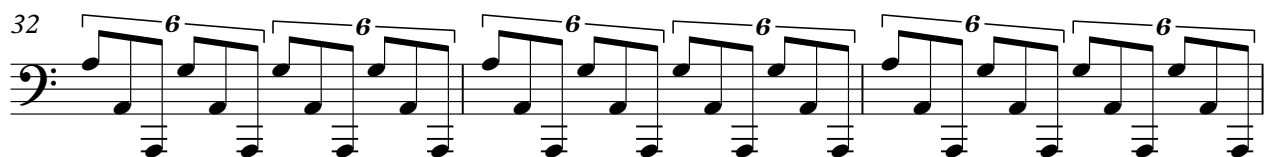
32 

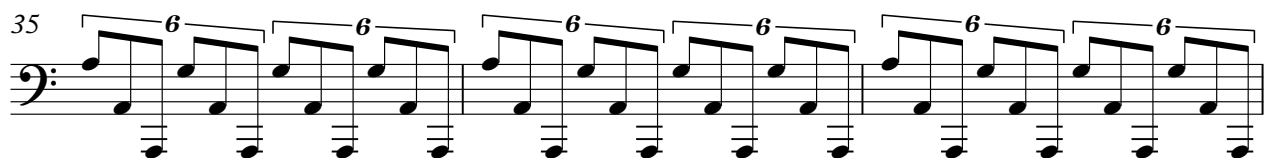
35 

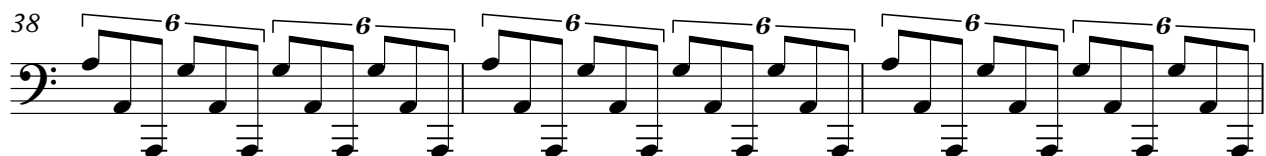
38 

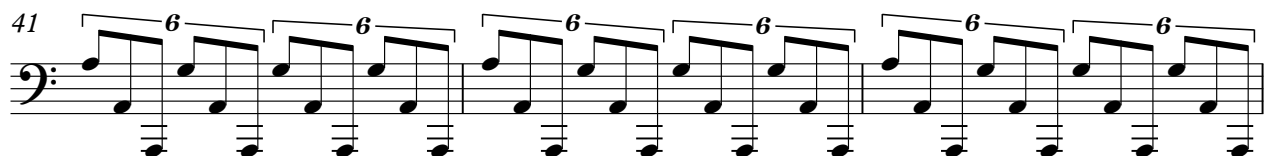
41 

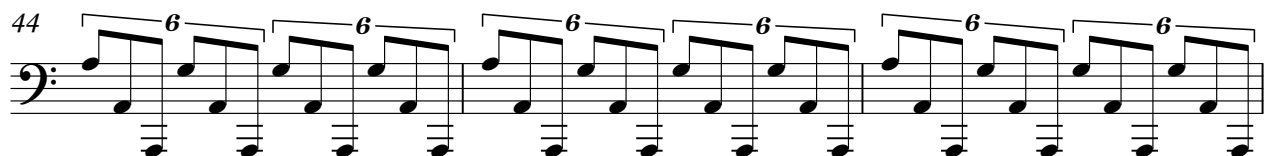
44 

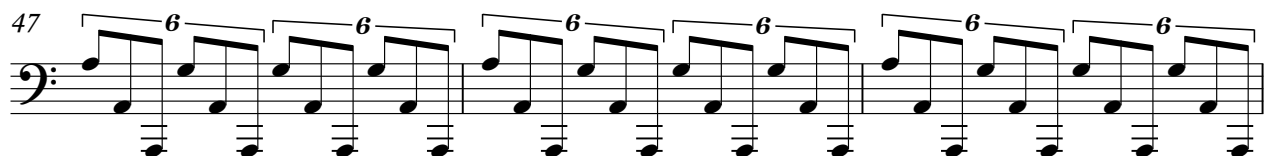
47 

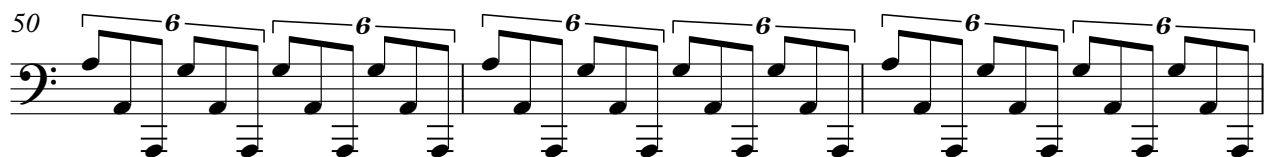
50 

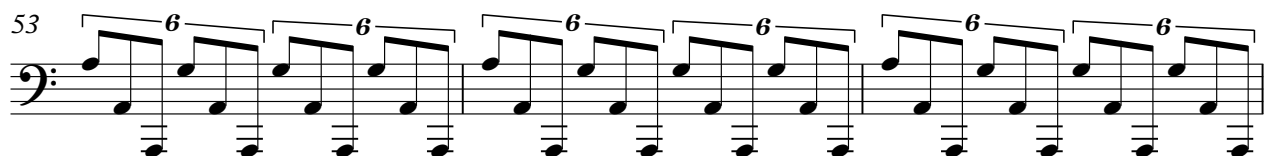
53 

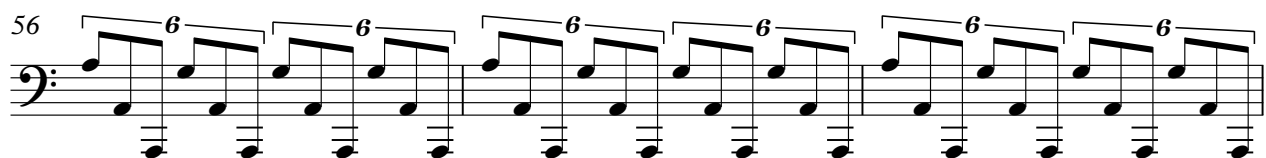
56 

59

62

65

73

♩ = 130,002380

82

151

163

♩ = 78,000076

173

182

4

PRG.CHANGE

190 ♩ = 97,001053

PRG.CHANGE

Marillion - Splintering Heart

♩ = 98,000786

8

12

16

20

24

28

32

36

40

44

V.S.

PRG.CHANGE

48

52

56

60

64

71

78

151

163

PRG.CHANGE

Marillion - Splintering Heart

♩ = 98,000786

8

15

27

49

58

67

76

♩ = 130,002380

16

99

107

117

127

V.S.

137

147

157

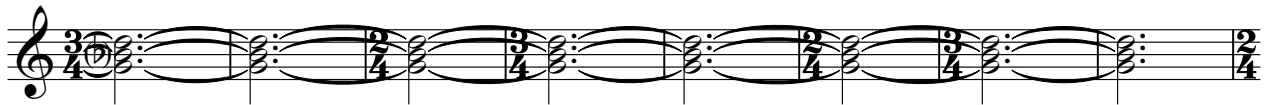

♩ = 78,000076

165

171

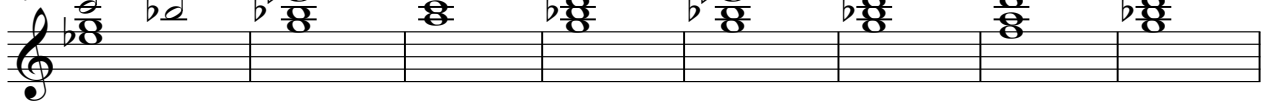

179

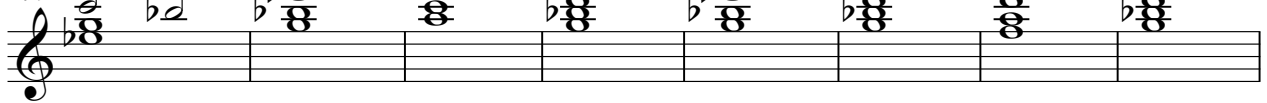

♩ = 97,001053

187

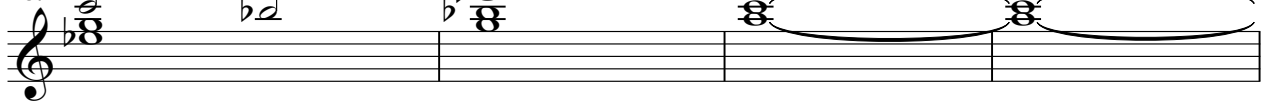

191

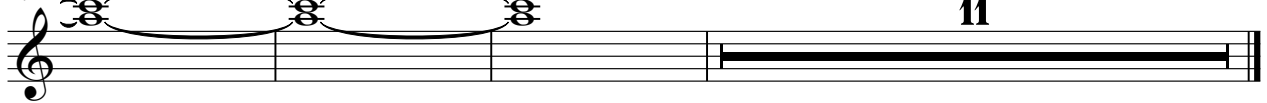

PRG.CHANGE

Marillion - Splintering Heart

♩ = 98,000786

8 20

32

41

56

♩ = 130,002380

65 12 66 2

147 2 2 2 2

159 2 2

♩ = 78,000076 166 24 15 ♩ = 97,001053

PRG.CHANGE

Marillion - Splintering Heart

♩ = 98,000786

8 7 3

18 3 3

22 3 3

26 3 3 4

33 3 3 3

37 3 3 3

41 3 3 3

46 3 3 3

50 3 3 3

54 3 3 3

V.S.

59

64

♩ = 130,002380

93

101

108

116

123

148

160

♩ = 78,000076

174

178

183

187

190 = 97,001053

12

♩ = 98,000786

8

32

44

♩ = 130,002380

34

81

85

89

93

97

101

105

109

V.S.

112

115

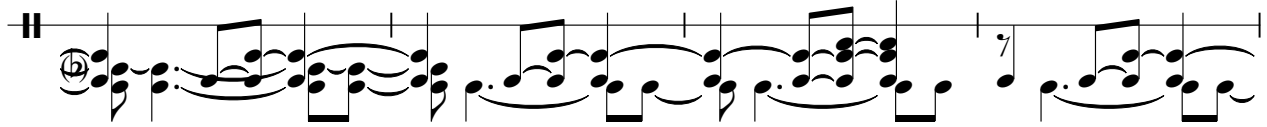

119

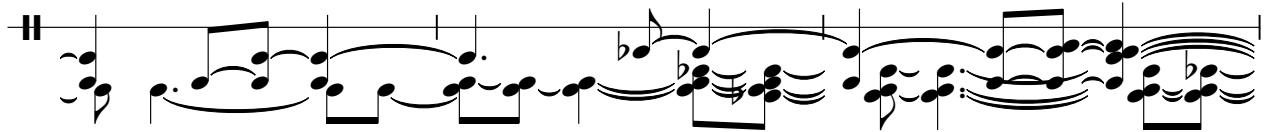

122

125

130

134

139

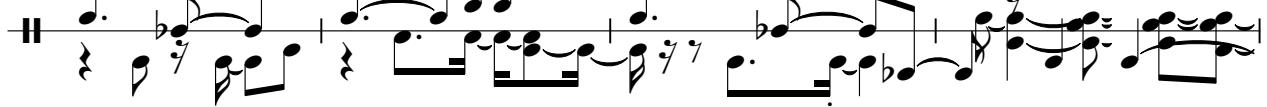

143

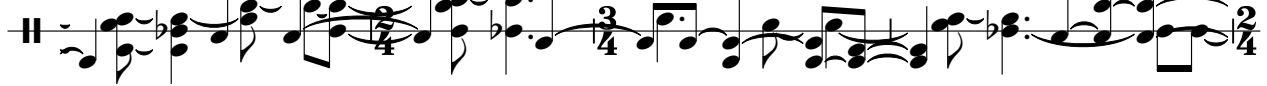

147

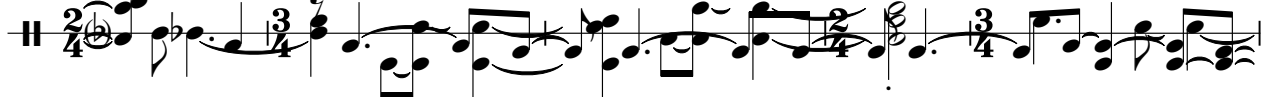

152

156

160

164

187
