

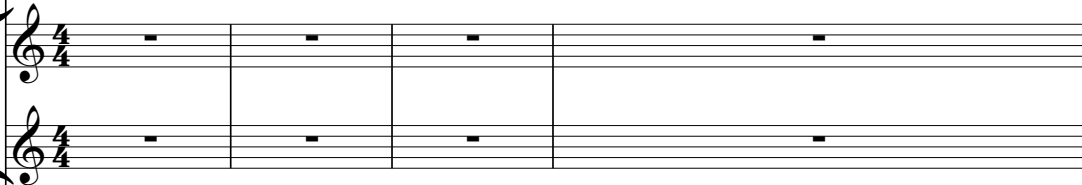

# Marilyn Monroe - Diamonds Are A Girls Best Friends

♩ = 122,000816

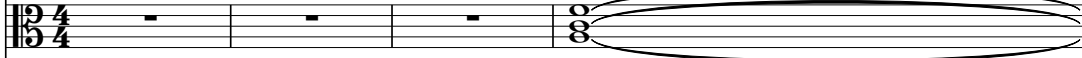

DRUMS  

♩ = 122,000816

STRINGS  

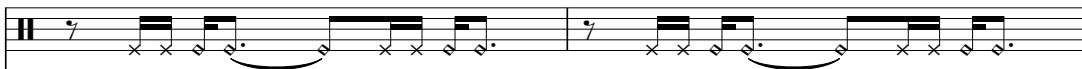

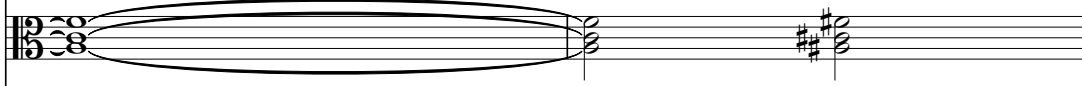

5

DRUMS    

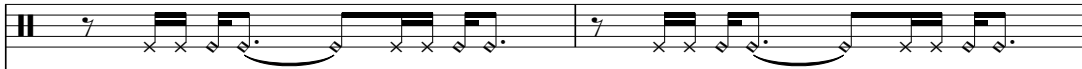

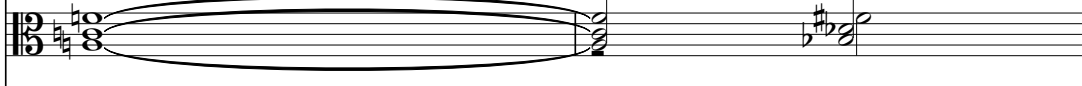
7

DRUMS    

DRUMS

MELODY

STRINGS

PIZZICATO

DRUMS

MELODY

STRINGS

PIZZICATO

13

DRUMS

FINGERDBAS

PIZZICATO

PIZZICATO

BRASS

MELODY

STRINGS

A.PIANO

15

DRUMS

FINGERDBAS

PIZZICATO

PIZZICATO

MELODY

STRINGS

A.PIANO

17

DRUMS

FINGERDBAS

PIZZICATO

PIZZICATO

MELODY

STRINGS

A.PIANO

19

DRUMS

FINGERDBAS

PIZZICATO

PIZZICATO

MELODY

STRINGS

A.PIANO

21

DRUMS

FINGERDBAS

PIZZICATO

PIZZICATO

STRINGS

22

DRUMS

FINGERDBAS

PIZZICATO

PIZZICATO

STRINGS

23

DRUMS

FINGERDBAS

PIZZICATO

PIZZICATO

STRINGS

A.PIANO

25

DRUMS

FINGERDBAS

PIZZICATO

PIZZICATO

STRINGS

A.PIANO

27

DRUMS

FINGERDBAS

PIZZICATO

PIZZICATO

STRINGS

29

31

DRUMS

FINGERDBAS

PIZZICATO

PIZZICATO

BRASS

MELODY

STRINGS

A.PIANO

33

DRUMS

FINGERDBAS

PIZZICATO

PIZZICATO

BRASS

STRINGS

35

DRUMS

FINGERDBAS

PIZZICATO

PIZZICATO

BRASS

MELODY

STRINGS

37

DRUMS

FINGERDBAS

PIZZICATO

PIZZICATO

MELODY

STRINGS

39

DRUMS

FINGERDBAS

PIZZICATO

PIZZICATO

MELODY

STRINGS

A.PIANO

41

DRUMS

FINGERDBAS

PIZZICATO

PIZZICATO

MELODY

STRINGS

43

DRUMS

FINGERDBAS

PIZZICATO

PIZZICATO

STRINGS

A.PIANO

45

DRUMS

FINGERDBAS

PIZZICATO

PIZZICATO

STRINGS

A.PIANO

47

DRUMS

FINGERDBAS

PIZZICATO

PIZZICATO

STRINGS

A.PIANO

49

DRUMS

FINGERDBAS

PIZZICATO

PIZZICATO

MELODY

STRINGS

A.PIANO

51

53

DRUMS

FINGERDBAS

PIZZICATO

PIZZICATO

BRASS

MELODY

STRINGS

A.PIANO

55

DRUMS

FINGERDBAS

PIZZICATO

PIZZICATO

BRASS

STRINGS

A.PIANO

57

DRUMS

FINGERDBAS

PIZZICATO

PIZZICATO

MELODY

STRINGS

59

DRUMS

FINGERDBAS

PIZZICATO

PIZZICATO

MELODY

STRINGS

A.PIANO

61

DRUMS

FINGERDBAS

PIZZICATO

PIZZICATO

MELODY

STRINGS

63

DRUMS

FINGERDBAS

PIZZICATO

PIZZICATO

STRINGS

65

DRUMS

FINGERDBAS

PIZZICATO

PIZZICATO

STRINGS

A.PIANO

67

DRUMS

FINGERDBAS

PIZZICATO

PIZZICATO

STRINGS

A.PIANO

69

DRUMS

FINGERDBAS

PIZZICATO

PIZZICATO

STRINGS

71

DRUMS

FINGERDBAS

PIZZICATO

PIZZICATO

BRASS

MELODY

STRINGS

A.PIANO

73

- DRUMS:** Features a series of rhythmic patterns with 'x' marks above the notes, indicating specific drum sounds.

75

DRUMS

FINGERDBAS

PIZZICATO

PIZZICATO

BRASS

MELODY

STRINGS

A. PIANO

77

DRUMS

FINGERDBAS

PIZZICATO

PIZZICATO

BRASS

MELODY

STRINGS

A.PIANO

79

DRUMS

FINGERDBAS

PIZZICATO

PIZZICATO

BRASS

MELODY

STRINGS

A.PIANO

81

83

DRUMS

FINGERDBAS

PIZZICATO

PIZZICATO

BRASS

MELODY

STRINGS

A.PIANO

85

87

DRUMS

FINGERDBAS

PIZZICATO

PIZZICATO

BRASS

MELODY

STRINGS

A.PIANO

89

DRUMS

Marilyn Monroe - Diamonds Are A Girls Best Friends

♩ = 122,000816

2

6

9

12

15

18

21

24

27

30

V.S.

3

33

35

38

41

44

47

50

53

55

57

DRUMS

60

63

66

69

72

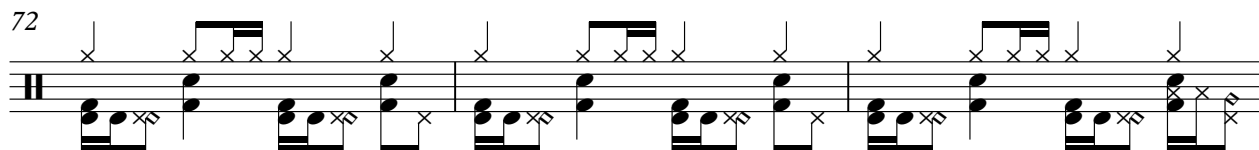

75

78

81

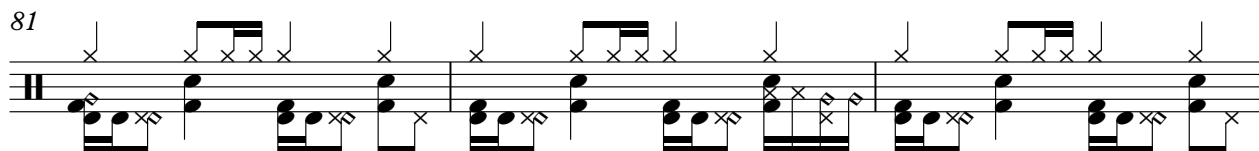

84

87

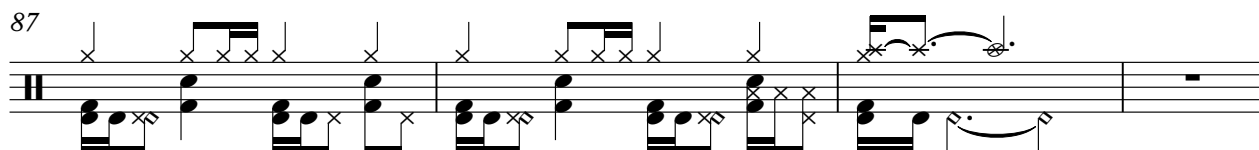

4

DRUMS

91

**2**

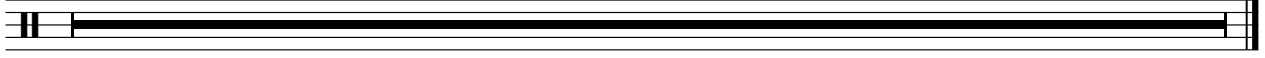

♩ = 122,000816

11

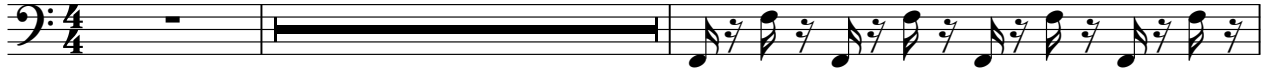

14

16

18

20

22

24

26

28

30

V.S.

32

34

36

38

40

42

44

46

48

50

52

54

56

58

60

62

64

66

68

70

V.S.

72

74

76

78

80

82

84

87

89

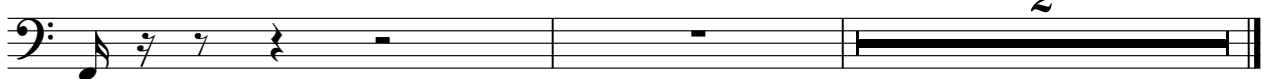

2

PIZZICATO

Marilyn Monroe - Diamonds Are A Girls Best Friends

♩ = 122,000816

10

14

16

18

20

22

24

26

28

30

V.S.

PIZZICATO

72

74

76

78

80

82

84

86

88

91

PIZZICATO

Marilyn Monroe - Diamonds Are A Girls Best Friends

♩ = 122,000816

10

14

16

18

20

22

24

26

28

30

V.S.

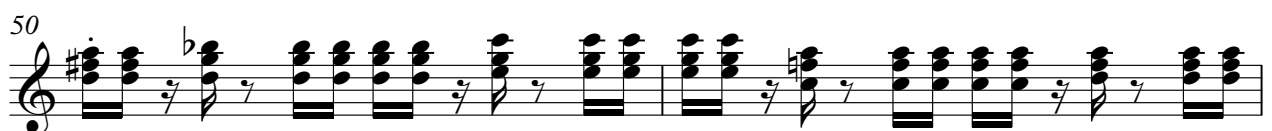
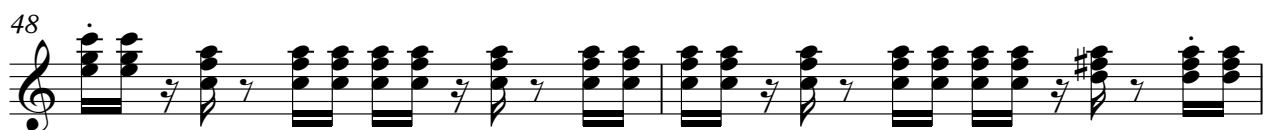
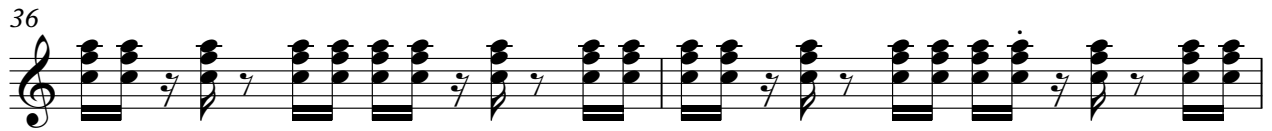

PIZZICATO

52

54

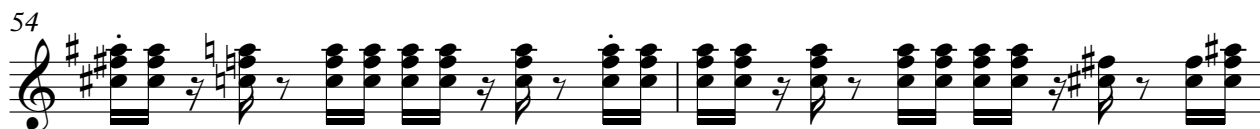

56

58

60

62

64

66

68

70

## PIZZICATO

72

74

76

78

80

82

84

86

88

91

BRASS

Marilyn Monroe - Diamonds Are A Girls Best Friends

♩ = 122,000816

11 15

30

34 15

51

55 15

72

76

80

84

87

2

BRASS

91

2

Marilyn Monroe - Diamonds Are A Girls Best Friends

MELODY

♩ = 122,000816

3

8

13

18

29

33

39

50

54

60

8

## MELODY

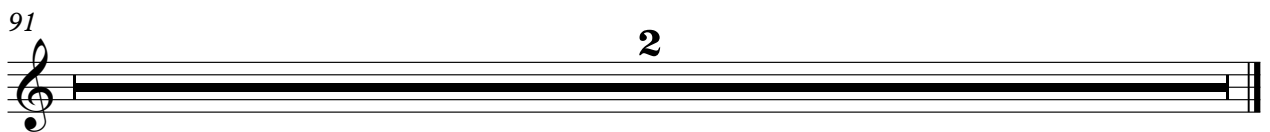

STRINGS

Marilyn Monroe - Diamonds Are A Girls Best Friends

♩ = 122,000816

9

17

24

30

38

45

52

60

67

V.S.

2

STRINGS

74

81

86

91

2

A.PIANO

Marilyn Monroe - Diamonds Are A Girls Best Friends

♩ = 122,000816

11

16 2 3

23 2

29 6

39 4

46 2

52 6

61 4

67 2

2

A.PIANO

71

76

81

86

91

2

PIZZICATO

Marilyn Monroe - Diamonds Are A Girls Best Friends

♩ = 122,000816

2

5

7

9

11

13

78

2