

# Marina Lima - Uma Noite e Meia

♩ = 109,999908

Split Chan 4

Split Chan 5

Split Chan 6

♩ = 109,999908

Split Chan 4

Split Chan 5

Split Chan 6

Split Chan 4

Split Chan 5

Split Chan 6

11

Split Chan 4

Split Chan 5

Split Chan 6

14

Split Chan 4

Split Chan 5

Split Chan 6

18

Split Chan 5

Split Chan 7

26

Split Chan 10

Split Chan 5

Split Chan 7

35

Split Chan 10

Split Chan 3

Split Chan 4

38

Split Chan 10

Split Chan 3

Split Chan 4

40

Split Chan 10

Split Chan 3

Split Chan 4

42

Split Chan 10

Split Chan 3

Split Chan 4

Split Chan 2

Split Chan 8

45

Split Chan 10

Split Chan 3

Split Chan 4

Split Chan 7

48

Split Chan 10

Split Chan 3

Split Chan 4

Split Chan 7

Split Chan 2

Split Chan 8

50

Split Chan 10

Split Chan 3

Split Chan 4

Split Chan 7

Split Chan 8

53

Split Chan 10

Split Chan 3

Split Chan 4

56

Split Chan 10

Split Chan 3

Split Chan 4

58

Split Chan 10

Split Chan 3

Split Chan 4

Split Chan 5

Split Chan 6

60

Split Chan 10

Split Chan 3

Split Chan 4

Split Chan 5

Split Chan 6

63

Split Chan 10

Split Chan 3

Split Chan 4

Split Chan 5

Split Chan 6

65

Split Chan 10

Split Chan 3

Split Chan 4

Split Chan 5

Split Chan 6

67

Split Chan 10: Treble clef, guitar-like notation with 'x' marks above notes.

Split Chan 3: Treble clef, chordal accompaniment with slash marks.

Split Chan 4: Bass clef, chordal accompaniment with slash marks.

Split Chan 7: Treble clef, melodic line with slurs.

Split Chan 6: Treble clef, chordal accompaniment with slash marks.

Split Chan 2: Treble clef, chordal accompaniment with slash marks.

70

Split Chan 10: Treble clef, guitar-like notation with 'x' marks above notes.

Split Chan 3: Treble clef, chordal accompaniment with slash marks.

Split Chan 4: Bass clef, chordal accompaniment with slash marks.

Split Chan 7: Treble clef, melodic line with slurs.

Split Chan 6: Treble clef, chordal accompaniment with slash marks.

Split Chan 2: Treble clef, chordal accompaniment with slash marks.

73

Split Chan 10

Split Chan 3

Split Chan 4

Split Chan 7

Split Chan 6

Split Chan 2

76

Split Chan 10

Split Chan 3

Split Chan 4

Split Chan 7

Split Chan 6

Split Chan 2

79

Split Chan 10

Split Chan 3

Split Chan 4

Split Chan 7

Split Chan 6

Split Chan 2

81

Split Chan 10

Split Chan 3

Split Chan 4

Split Chan 6

Split Chan 2

84

Split Chan 10

Split Chan 3

Split Chan 4

87

Split Chan 10

Split Chan 3

Split Chan 4

89

Split Chan 10

Split Chan 3

Split Chan 4

91

Split Chan 10

Split Chan 3

Split Chan 4

Split Chan 5

Split Chan 6

94

Split Chan 10

Split Chan 3

Split Chan 4

Split Chan 5

Split Chan 6

96

Split Chan 10

Split Chan 3

Split Chan 4

Split Chan 5

Split Chan 6

98

Split Chan 10

Split Chan 3

Split Chan 4

Split Chan 5

Split Chan 6

Split Chan 2

100

Split Chan 10

Split Chan 3

Split Chan 4

Split Chan 7

Split Chan 6

Split Chan 2

103

Split Chan 10

Split Chan 3

Split Chan 4

Split Chan 7

Split Chan 6

Split Chan 2

Split Chan 8

106

Split Chan 10

Split Chan 3

Split Chan 4

Split Chan 7

Split Chan 6

Split Chan 2

Split Chan 8

109

Split Chan 10

Split Chan 3

Split Chan 4

Split Chan 7

Split Chan 6

Split Chan 2

112

Split Chan 10

Split Chan 3

Split Chan 4

Split Chan 6

Split Chan 2

114

Split Chan 10

Split Chan 1

Split Chan 3

Split Chan 4

117

Split Chan 10

Split Chan 1

Split Chan 3

Split Chan 4

120

Split Chan 10

Split Chan 1

Split Chan 3

Split Chan 4

122

Split Chan 10

Split Chan 1

Split Chan 3

Split Chan 4

Split Chan 8

124

Split Chan 10

Split Chan 1

Split Chan 3

Split Chan 4

Split Chan 7

Split Chan 2

Split Chan 8

127

Split Chan 10

Split Chan 1

Split Chan 3

Split Chan 4

Split Chan 7

Split Chan 2

129

Split Chan 10

Split Chan 1

Split Chan 3

Split Chan 4

Split Chan 7

Split Chan 8

131

Split Chan 10

Split Chan 3

Split Chan 4

134

Split Chan 10

Split Chan 3

Split Chan 4

136

Split Chan 10

Split Chan 3

Split Chan 4

138

Split Chan 10

Split Chan 3

Split Chan 4

Split Chan 5

Split Chan 6

140

Split Chan 10

Split Chan 3

Split Chan 4

Split Chan 5

Split Chan 6

143

Split Chan 10

Split Chan 3

Split Chan 4

Split Chan 5

Split Chan 6

145

Split Chan 10

Split Chan 3

Split Chan 4

Split Chan 5

Split Chan 6

147

Split Chan 10

Split Chan 3

Split Chan 4

Split Chan 7

Split Chan 6

Split Chan 2

150

Split Chan 10

Split Chan 3

Split Chan 4

Split Chan 7

Split Chan 6

Split Chan 2

153

Split Chan 10

Split Chan 3

Split Chan 4

Split Chan 7

Split Chan 6

Split Chan 2

Split Chan 8

156

Split Chan 10

Split Chan 3

Split Chan 4

Split Chan 7

Split Chan 6

Split Chan 2

159

Split Chan 10

Split Chan 3

Split Chan 4

Split Chan 7

Split Chan 6

Split Chan 2

161

Split Chan 10

Split Chan 3

Split Chan 6

Split Chan 2

162

Split Chan 10

Split Chan 1

Split Chan 3

Split Chan 4

Split Chan 5

Split Chan 6

Split Chan 2

♩ = 109,999908

♩ = 147,000092

**33**

37

41

45

49

53

57

61

65

68

V.S.

72

76

80

84

88

92

95

98

101

105

109

113

117

121

125

129

133

137

141

144

V.S.

147

151

155

159

162

4

♩ = 109,999908      ♩ = 147,000092

**33**                      **81**

117

121

125

129

130

**35**

♩ = 109,999908                      ♩ = 147,000092

**33**

36

38

40

42

44

46

48

50

52

Split Chan 3

54

56

58

60

62

64

66

68

70

72

74

76

78

80

82

85

87

89

91

93

V.S.

95

97

99

101

103

105

107

109

111

113

116

118

120

122

124

126

128

130

132

134

V.S.

136

138

140

142

144

146

148

150

152

154

156

158

160

161

♩ = 109,999908

1

10

10

18

**16**

♩ = 147,000092

18

38

38

42

42

46

46

50

50

54

54

58

58

62

62

66

69

71

73

75

77

80

85

89

93

97

100

103

105

107

109

111

115

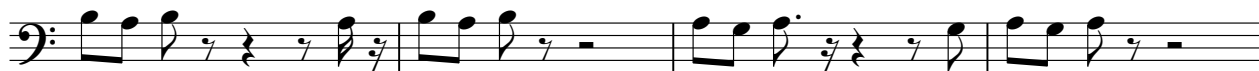

119

123

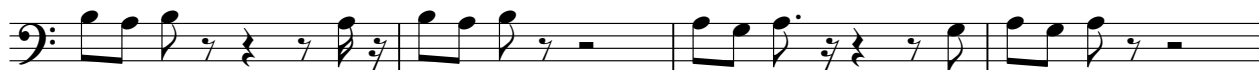

127

131

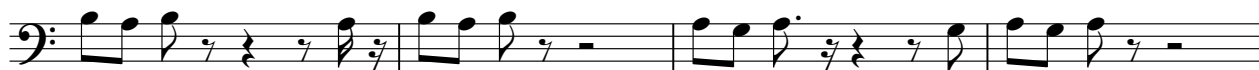

135

139

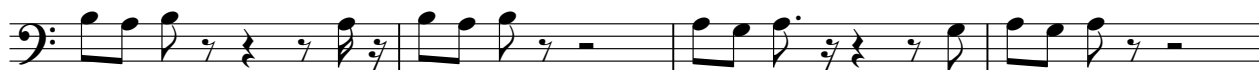

143

147

150

152

154

156

159

161

♩ = 109,999908

5

8

11

14

17

23

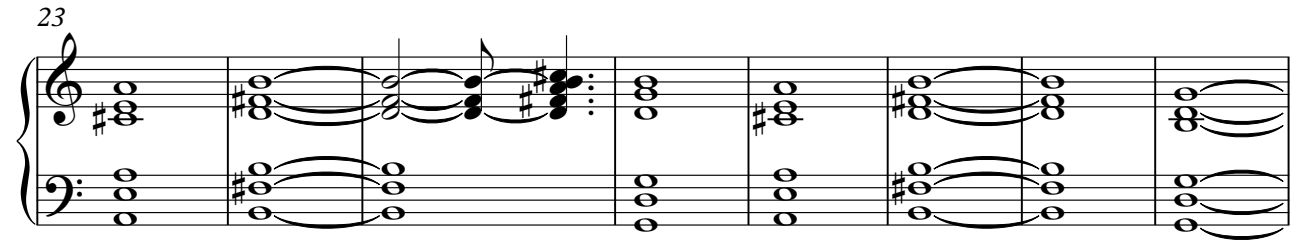

31

$\text{♩} = 147,000092$

2 25

2 25

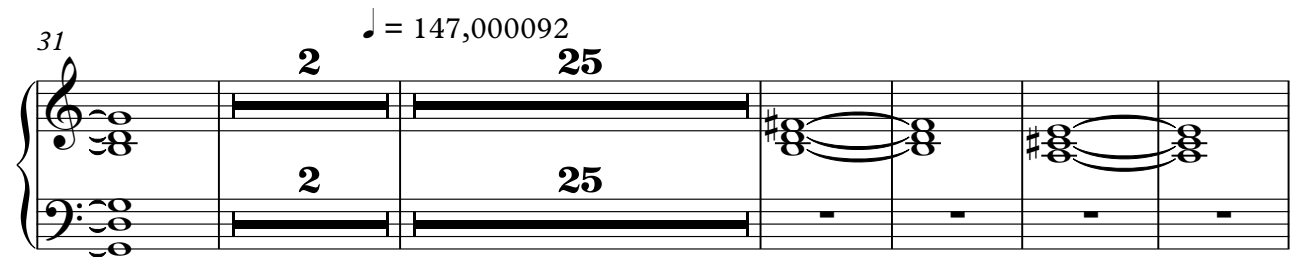

63

24

24

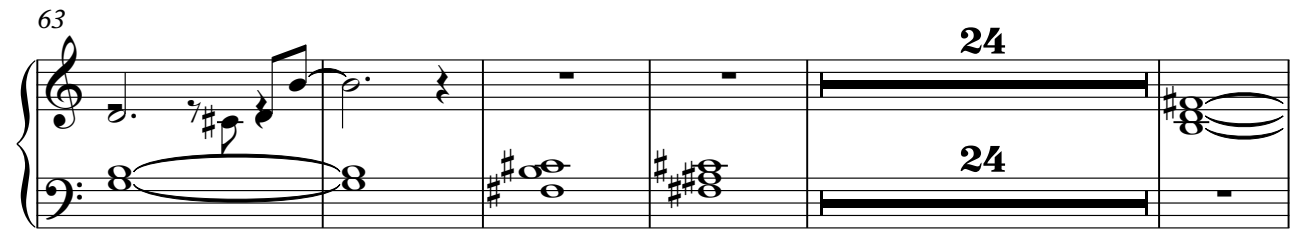

92

99

40

40

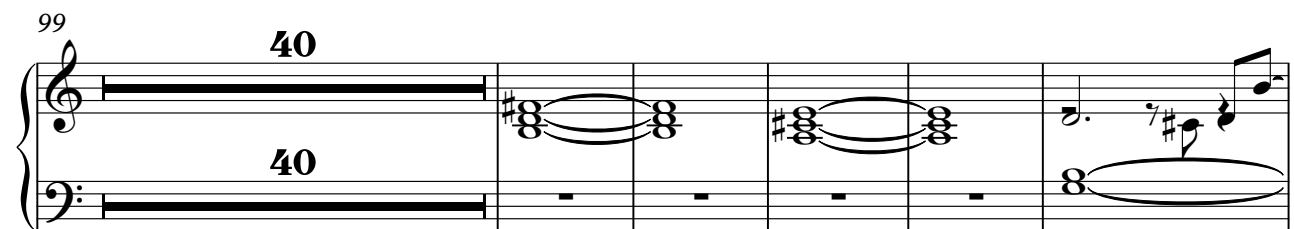

144

15

15

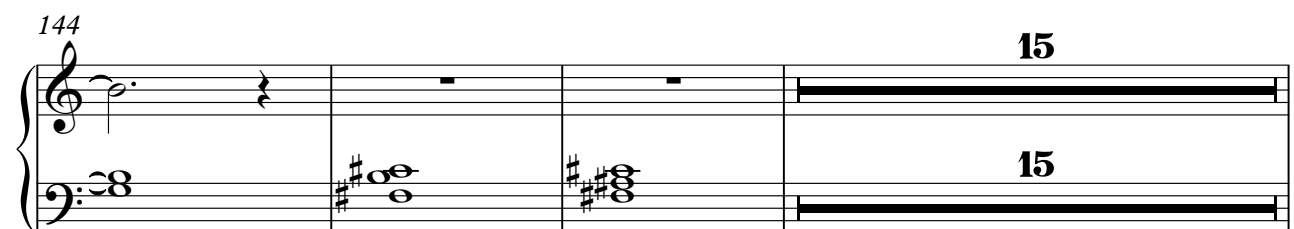

162

3

3

♩ = 109,999908

17

24

34 ♩ = 147,000092

11

49

18

71

77

21

101

105

111

128

150

156

♩ = 109,999908

10

18

♩ = 147,000092

16 25

63

72

81

9

97

106

111

25

139

148

157

♩ = 109,999908      ♩ = 147,000092

33      10      3

48      18

71

79      16

101

109      10

125      3      18

150

158      2

♩ = 109,999908      ♩ = 147,000092

**33**      **9**

45

**4**      **54**

105

**16**

124

**4**

131

**22**      **12**