

Marina Lima - Veneno

0.0"  
1.1.00  
VENENO/Marina Lima - Seqiencia /Carlos M.Peixoto  
♩ = 117,999901

- tenor: Treble clef, 4/4 time, mostly rests.
- drums: Snare drum notation, 4/4 time, featuring a consistent rhythmic pattern.
- jszz: Treble clef, 4/4 time, mostly rests.
- lead/1: Treble clef, 4/4 time, mostly rests.
- clean: Treble clef, 4/4 time, featuring a melodic line with a key signature change to one sharp (F#).
- slap: Bass clef, 4/4 time, mostly rests.
- finger: Bass clef, 4/4 time, featuring a melodic line.
- fender: Treble clef, 4/4 time, mostly rests.
- sysex: Treble clef, 4/4 time, featuring sustained chords.
- cordas/2: Treble clef, 4/4 time, featuring sustained chords.
- bass: Treble clef, 4/4 time, mostly rests.
- lead/5: Treble clef, 4/4 time, mostly rests.
- brass: Treble clef, 4/4 time, mostly rests.
- choir: Treble clef, 4/4 time, mostly rests.

Tempo markings: ♩ = 117,999901 (at the top and bottom of the score).

7

drums  
clean  
finger  
syssex  
cordas/2  
lead/5

9

drums  
lead/1  
clean  
finger  
syssex  
cordas/2  
lead/5

10

drums  
slap  
finger  
syssex  
cordas/2  
lead/5

11

drums

clean

slap

finger

syssex

cordas/2

lead/5

6 6 6 6

||

12

drums

clean

slap

finger

syssex

cordas/2

lead/5

6 6 6 6

4

13

drums  
clean  
slap  
finger  
sysex  
cordas/2  
lead/5

6 6 6 6

14

drums  
clean  
slap  
finger  
sysex  
cordas/2  
lead/5

6 6 6 6

16

tenor  
drums  
clean  
slap  
finger  
sysex  
cordas/2  
bass

20

tenor  
drums  
clean  
finger  
sysex  
cordas/2  
bass  
lead/5

22

drums  
clean  
finger  
syssex  
cordas/2  
lead/5

51.2"  
26.1.00  
Email - cmp@astornet.com.br - Astorga/Pr

26

drums  
lead/1  
clean  
slap  
finger  
syssex  
cordas/2  
lead/5

30

drums

clean

finger

syssex

cordas/2

lead/5

34

drums

clean

slap

finger

fender

syssex

cordas/2

38  $\text{♩} = 117,99901$

drums  
clean  
slap  
finger  
fender  
syssex  
cordas/2

42

drums  
clean  
slap  
finger  
fender  
syssex  
cordas/2  
bass  
brass

46

50

drums  
clean  
slap  
finger  
fender  
sysex  
cordas/2  
bass  
brass  
choir

54

drums  
clean  
finger  
sysex  
cordas/2  
choir

58

drums

lead/1

clean

slap

finger

syssex

cordas/2

62

drums

clean

slap

finger

syssex

cordas/2

66

tenor  
drums  
clean  
slap  
finger  
sysex  
cordas/2  
bass

70

tenor  
drums  
clean  
finger  
sysex  
cordas/2  
bass  
lead/5

72

tenor  
drums  
clean  
slap  
finger  
sysex  
cordas/2  
bass  
lead/5

76

tenor  
drums  
clean  
slap  
finger  
sysex  
cordas/2  
bass  
lead/5

78

tenor  
drums  
clean  
finger  
fender  
syssex  
cordas/2  
bass  
lead/5  
choir

81

drums  
clean  
slap  
finger  
fender  
syssex  
cordas/2

85

tenor  
drums  
clean  
slap  
finger  
fender  
sysx  
cordas/2

89

drums  
clean  
slap  
finger  
fender  
sysx  
bass  
brass  
choir

93

drums  
clean  
slap  
finger  
fender  
sysex  
bass  
brass  
choir

97

drums  
clean  
finger  
sysex  
cordas/2  
choir

101

drums  
clean  
finger  
sysex  
cordas/2  
bass  
lead/5

103

drums  
lead/1  
clean  
finger  
fender  
sysex  
cordas/2  
bass  
lead/5

18

104

drums

slap

finger

fender

sysex

cordas/2

lead/5

6 6 6 6

105

drums

clean

slap

finger

sysex

cordas/2

lead/5

6 6 6 6

106

drums  
clean  
slap  
finger  
sysex  
cordas/2  
lead/5

107

drums  
clean  
slap  
finger  
sysex  
cordas/2  
lead/5  
choir

108

drums

clean

slap

finger

sysex

cordas/2

lead/5

choir

110

tenor

drums

clean

slap

finger

sysex

cordas/2

bass

choir

114

tenor  
drums  
jszz  
clean  
finger  
sysx  
cordas/2  
bass  
lead/5

116

tenor  
drums  
jszz  
clean  
slap  
finger  
sysx  
cordas/2  
bass  
lead/5

119

tenor  
drums  
slap  
finger  
sysex  
cordas/2  
bass  
lead/5

121

drums  
jszz  
clean  
slap  
finger  
fender  
sysex  
cordas/2  
bass  
lead/5

123

tenor  
drums  
jszz  
clean  
slap  
finger  
sysex  
cordas/2  
bass

127

drums  
jszz  
clean  
slap  
finger  
sysex  
cordas/2

# Marina Lima - Veneno

tenor

♩ = 117,999901

15

20

19

27

♩ = 117,999901

68

2

74

2

79

5

3

88

22

113

2

119

2

124

3

# Marina Lima - Veneno

drums

♩ = 117,999901

V.S.

drums

32

35

38  $\text{♩} = 117,999901$

41

44

47

50

53

56

59

62

65

68

71

74

77

80

83

86

89

V.S.

drums

122

125

127

Marina Lima - Veneno

jszz

Marina Lima - Veneno

lead/1

♩ = 117,999901

7 17

28

♩ = 117,999901

12 19

60

43 26

Marina Lima - Veneno

clean

♩ = 117,999901

7

10

15

21

26

29

33

37

41

♩ = 117,999901

V.S.

45

49

53

58

61

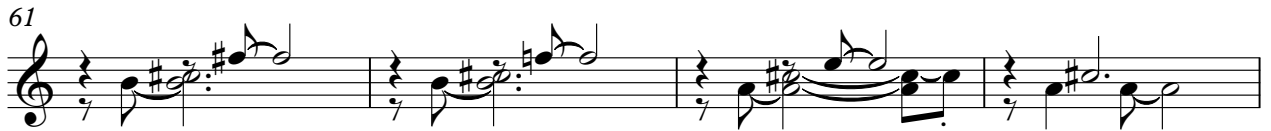

65

71

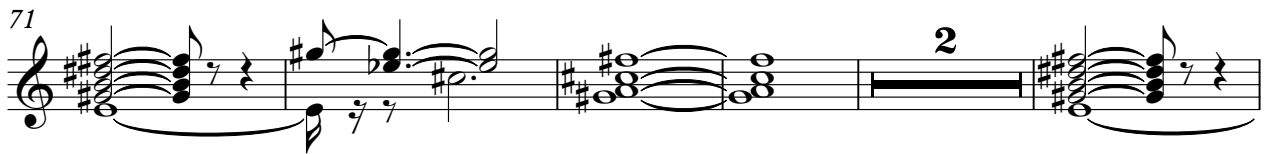

78

82

86

90

94

98

102

105

109

115

122

127

Marina Lima - Veneno

slap

♩ = 117,999901

8

13

19

37

♩ = 117,999901

41

45

49

53

7

63

67

2

slap

73

81

85

89

93

97

107

113

121

125

# Marina Lima - Veneno

finger

♩ = 117,999901

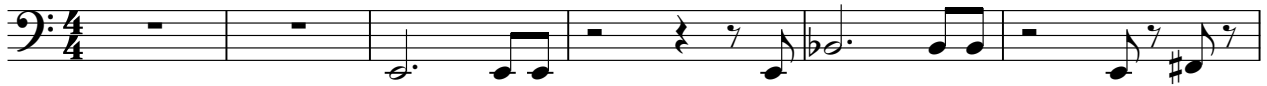

7

11

16

20

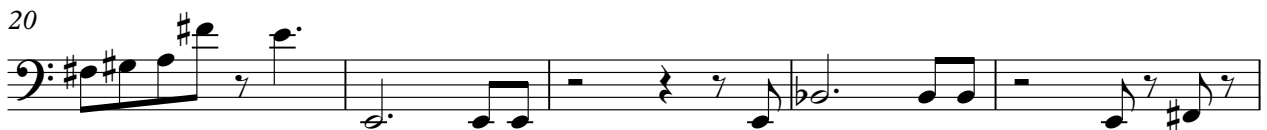

25

29

34

39

♩ = 117,999901

43

V.S.

47

51

56

60

65

70

74

79

83

87

91

95

100

104

109

114

118

123

126

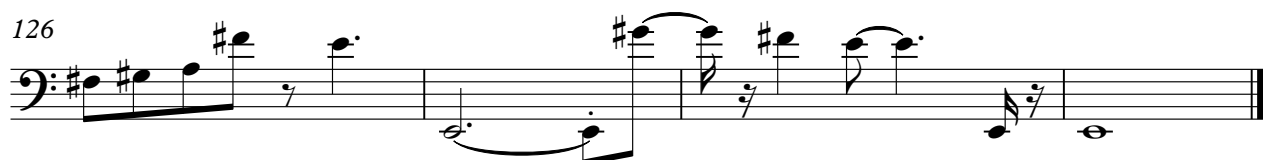

fender

# Marina Lima - Veneno

♩ = 117,999901

33

33

38

♩ = 117,999901

43

49

25

25

78

83

89

95

105

# Marina Lima - Veneno

sysex

♩ = 117,999901

9

17

25

32

39 ♩ = 117,999901

48

57

64

73

V.S.

2

sysex

81

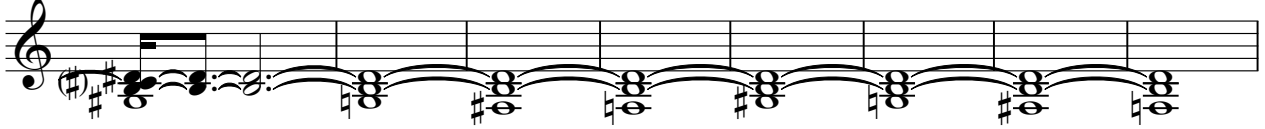

89

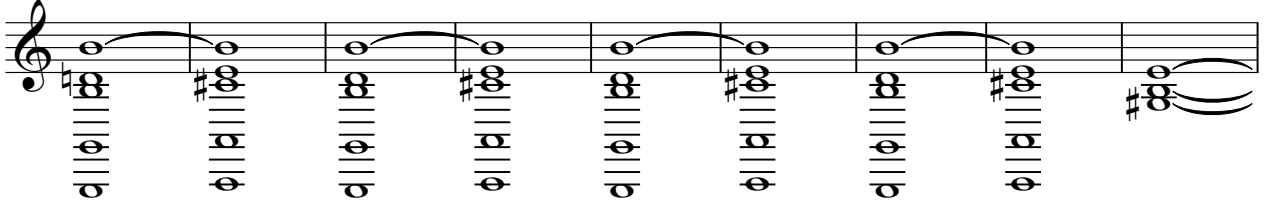

98

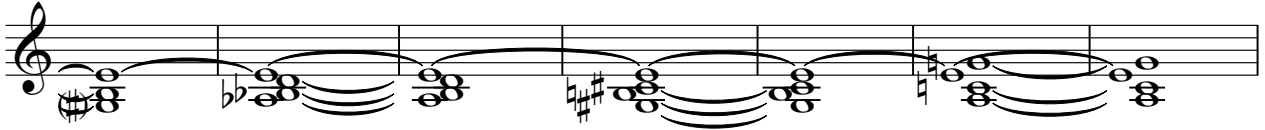

105

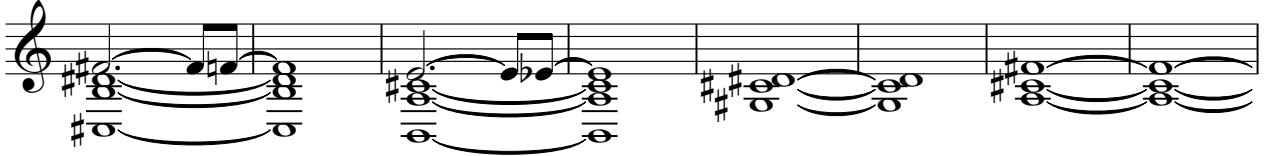

113

121

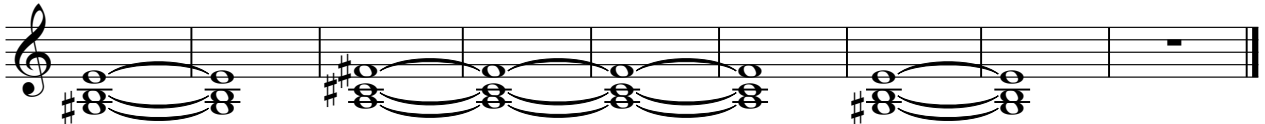

Marina Lima - Veneno

cordas/2

♩ = 117,999901

9

17

25

32

39

♩ = 117,999901

8

54

61

69

78

V.S.

2

cordas/2

86

8

100

107

115

123

# Marina Lima - Veneno

bass

♩ = 117,999901

15

20

♩ = 117,999901

19

5

46

50

14

67

71

76

10

89

93

97

4

7

2

bass

111

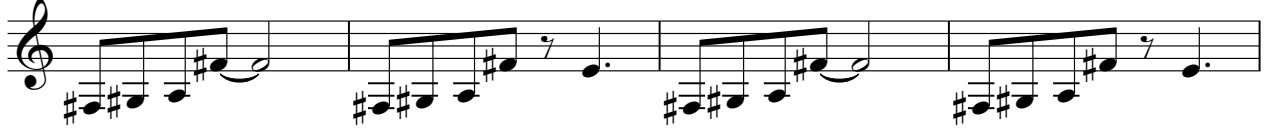

115

120

124

# Marina Lima - Veneno

lead/5

♩ = 117,999901

2

21 **lead/5**

6 6 6 6

22

4

33

7 30 = 117,999901

71

6 6 6 6

72

3

77

6 6 6 6

78

22

101

6 6 6 6

102

6 6 6 6

103

6 6 6 6

lead/5 3

104

105

106

107

108

109

115

116

121

122

4

129

lead/5

6 6 6 6

Marina Lima - Veneno

brass

♩ = 117,999901 **38** ♩ = 117,999901 **5**

46

50 **36**

89

93

96 **33**

Marina Lima - Veneno

choir

♩ = 117,999901

38

♩ = 117,999901

6

48

2

55

24

9

91

2

99

8

19