

Marina Rei - Dentro Me

♩ = 80,000000

Soprano Saxophone

Harmonica

Percussion

Soprano Glockenspiel

Jazz Guitar

Jazz Guitar

Electric Guitar

Electric Guitar

5-string Fretless Electric Bass

Soprano

Percussive Organ

Tape Sampler Keyboard [Strings]

Synth Strings

Solo

♩ = 80,000000

7

Harm.

Perc.

J. Gtr.

J. Gtr.

E. Gtr.

E. Bass

Tape Smp. Str.

Syn. Str.

9

Harm.

Perc.

J. Gtr.

J. Gtr.

E. Gtr.

E. Gtr.

E. Bass

Tape Smp. Str.

Syn. Str.

11

Harm. Perc. J. Gtr. E. Gtr. E. Bass

13

Harm. Perc. J. Gtr. E. Gtr. E. Bass

15

Harm. Perc. J. Gtr. E. Gtr. E. Bass

17

Harm.

Perc.

J. Gtr.

J. Gtr.

E. Gtr.

E. Gtr.

E. Bass

S.

Syn. Str.

19

Perc.

J. Gtr.

J. Gtr.

E. Gtr.

E. Gtr.

E. Bass

S.

Syn. Str.

21

Sop. Sax.

Perc.

J. Gtr.

J. Gtr.

E. Gtr.

E. Gtr.

E. Bass

S.

Syn. Str.

23

Harm.

Perc.

J. Gtr.

J. Gtr.

E. Gtr.

E. Gtr.

E. Bass

S.

Syn. Str.

25

Harm.

Perc.

J. Gtr.

E. Gtr.

E. Gtr.

E. Bass

S.

Perc. Organ

Syn. Str.

Solo

27

Harm.

Perc.

J. Gtr.

J. Gtr.

E. Gtr.

E. Bass

S.

Perc. Organ

Syn. Str.

Solo

Detailed description of the musical score: The score is for measures 27-30. Measure 27 starts with a 7/8 time signature. The Harm. part features a melodic line with a triplet of eighth notes. The Perc. part has a complex rhythmic pattern with many 'x' marks. The J. Gtr. part is silent. The J. Gtr. part has a bass line with chords and a triplet. The E. Gtr. part has a melodic line with a triplet. The E. Bass part has a melodic line with a triplet. The S. part has a chord. The Perc. Organ part has a bass line with chords. The Syn. Str. part has a bass line with chords. The Solo part has a melodic line with a triplet.

29

Perc. J. Gtr. E. Gtr. E. Bass S. Perc. Organ Syn. Str. Solo

31

Harm.

Perc.

J. Gtr.

J. Gtr.

E. Gtr.

E. Bass

S.

Perc. Organ

Syn. Str.

Solo

33

Harm.

Perc.

J. Gtr.

E. Gtr.

E. Bass

S.

Perc. Organ

Syn. Str.

Solo

 - **Harm. (Horn):** Plays a melodic line starting with a quarter rest, followed by eighth notes in the first measure, and a whole rest in the second.
 - **Perc. (Percussion):** Features a complex rhythmic pattern with many sixteenth notes and rests, including 'x' marks above notes indicating cymbal or snare hits.
 - **J. Gtr. (Jazz Guitar):** Plays a series of chords and arpeggios, primarily using the first two strings.
 - **E. Gtr. (Electric Guitar):** Plays a melodic line with some bends and a B-flat note in the second measure.
 - **E. Bass (Electric Bass):** Provides a walking bass line with eighth and quarter notes.
 - **S. (Saxophone):** Plays a block chord in the first measure and a whole rest in the second.
 - **Perc. Organ (Percussion Organ):** Plays a block chord in the first measure and a B-flat chord in the second.
 - **Syn. Str. (Synthesizer String):** Plays a block chord in the first measure and a B-flat chord in the second.
 - **Solo (Soloist):** Plays a melodic line with eighth notes and rests.

35

Harm.

Perc.

J. Gtr.

E. Gtr.

E. Bass

Perc. Organ

Syn. Str.

Solo

37

Perc. J. Gtr. E. Gtr. E. Bass Perc. Organ Syn. Str. Solo

39

Harm.

Perc.

J. Gtr.

E. Gtr.

E. Bass

Perc. Organ

Syn. Str.

Solo

Detailed description of the musical score: The score is for page 15, starting at measure 39. It features seven staves. The Harm. staff has a treble clef and contains a melodic line with eighth notes and a slur. The Perc. staff has a percussion clef and shows a complex rhythmic pattern with 'x' marks above notes. The J. Gtr. staff has a treble clef and contains a series of chords, some with a '7' marking. The E. Gtr. staff has a treble clef and features a triplet of eighth notes followed by a melodic line with a flat. The E. Bass staff has a bass clef and contains a melodic line with eighth notes and a slur. The Perc. Organ staff has a grand staff (treble and bass clefs) and contains block chords. The Syn. Str. staff has a treble clef and contains block chords. The Solo staff has a treble clef and contains a melodic line with eighth notes and a slur, with some notes marked with flats.

41

Harm.

Perc.

J. Gtr.

J. Gtr.

E. Gtr.

E. Gtr.

E. Bass

Perc. Organ

Syn. Str.

Solo

Detailed description of the musical score: The score is for page 16, measures 41 and 42. It features ten staves. The top staff is for Harmonica (Harm.), starting at measure 41 with a treble clef and a key signature of one flat. It contains a melodic line with triplets and a sixteenth-note run. The second staff is Percussion (Perc.), showing a complex rhythmic pattern with various drum sounds. The third staff is for a second guitar (J. Gtr.), which is mostly silent with some chords in measure 42. The fourth staff is for a first guitar (J. Gtr.), playing a rhythmic accompaniment with chords and some melodic fragments. The fifth staff is for an electric guitar (E. Gtr.), playing a melodic line with a triplet in measure 42. The sixth staff is for another electric guitar (E. Gtr.), playing a melodic line with a triplet in measure 42. The seventh staff is for an electric bass (E. Bass), playing a steady bass line. The eighth staff is for Percussion Organ, with a few chords in measure 42. The ninth staff is for Synthesizer Strings (Syn. Str.), playing a sustained chord in measure 42. The tenth staff is for Solo, playing a melodic line with a triplet in measure 42.

43

Harm. Perc. Sop. Glock. J. Gtr. E. Bass Perc. Organ Syn. Str.

44

Harm. Perc. J. Gtr. J. Gtr. E. Gtr. E. Bass Syn. Str.

46

Harm.

Perc.

J. Gtr.

J. Gtr.

E. Gtr.

E. Bass

Tape Smp. Str.

Syn. Str.

48

Harm.

Perc.

J. Gtr.

J. Gtr.

E. Bass

Tape Smp. Str.

Syn. Str.

50

Harm.

Perc.

J. Gtr.

J. Gtr.

E. Gtr.

E. Gtr.

E. Bass

Tape Smp. Str.

Syn. Str.

52

Perc.

J. Gtr.

J. Gtr.

E. Gtr.

E. Gtr.

E. Bass

54

Sop. Sax.
Perc.
J. Gtr.
J. Gtr.
E. Gtr.
E. Bass

56

Harm.
Perc.
J. Gtr.
J. Gtr.
E. Gtr.
E. Gtr.
E. Bass

58 21

Perc.

J. Gtr.

J. Gtr.

E. Gtr.

E. Gtr.

E. Bass

S.

Syn. Str.

60

Perc.

J. Gtr.

J. Gtr.

E. Gtr.

E. Gtr.

E. Bass

S.

Syn. Str.

62

Sop. Sax.

Perc.

J. Gtr.

J. Gtr.

E. Gtr.

E. Bass

S.

Syn. Str.

64

Perc.

J. Gtr.

J. Gtr.

E. Gtr.

E. Bass

S.

Syn. Str.

Perc.

J. Gtr.

E. Gtr.

E. Bass

S.

Perc. Organ

Syn. Str.

Solo

68

Harm.

Perc.

J. Gtr.

E. Gtr.

E. Bass

S.

Perc. Organ

Syn. Str.

Solo

Detailed description of the musical score: The score is for page 24, starting at measure 68. It consists of ten staves. The top staff is for Harmonica (Harm.) in treble clef, with a 7/8 time signature. It contains a melodic line with a triplet of eighth notes in measure 68. The second staff is Percussion (Perc.) with a drum set icon, showing a complex rhythmic pattern. The third staff is J. Guitar (J. Gtr.) in treble clef, playing a series of chords. The fourth staff is E. Guitar (E. Gtr.) in treble clef, mostly silent with some notes in measure 71. The fifth staff is E. Bass (E. Bass) in bass clef, playing a melodic line. The sixth staff is Saxophone (S.) in treble clef, mostly silent. The seventh staff is Perc. Organ in grand staff, playing chords. The eighth staff is Syn. Str. in treble clef, playing chords. The ninth staff is Solo in treble clef, playing a complex chordal structure with many accidentals.

70

Perc.

J. Gtr.

J. Gtr.

E. Gtr.

E. Gtr.

E. Bass

S.

Perc. Organ

Syn. Str.

Solo

72

74

76

Sop. Sax.

Perc.

J. Gtr.

E. Gtr.

E. Bass

S.

Perc. Organ

Syn. Str.

Solo

78

Perc.

J. Gtr.

E. Gtr.

E. Bass

Perc. Organ

Syn. Str.

Solo

80

Harm.

Perc.

J. Gtr.

E. Gtr.

E. Bass

Perc. Organ

Syn. Str.

Solo

Sop. Sax.

Harm.

Perc.

J. Gtr.

J. Gtr.

E. Gtr.

E. Gtr.

E. Bass

Perc. Organ

Syn. Str.

Solo

84 $\text{♩} = 61,0000000000$ $\text{♩} = 55,00000000$ $\text{♩} = 46,00000000$ $\text{♩} = 37,00000000$ $\text{♩} = 30,000000$

Sop. Sax.

Harm.

Perc.

Sop. Glock.

J. Gtr.

J. Gtr.

E. Gtr.

E. Gtr.

E. Bass

S.

Perc. Organ

Tape Smp. Str

Syn. Str.

Solo

Soprano Saxophone

Marina Rei - Dentro Me

♩ = 80,000000

20 32

54

6 6

64

12

78

5

Harmonica

Marina Rei - Dentro Me

♩ = 80,000000

6

11

15

18

27

31

34

39

3 6 3

43

48

52

4 11

68

3 10

81

83

3 3

76, 77, 78, 79, 80, 81, 82, 83

Marina Rei - Dentro Me

Percussion

$\text{♩} = 80,000000$

V.S.

Percussion

42

44

46

48

50

52

54

56

58

60

Percussion

82 Percussion

♩ = 76,78,80,82,84,86,88,90,92,94,96,98,100

84

♩ = 61,60,00,00,00,05,7,066,00,0000 = 46,68,00,00,27,53,7,00,00,05,15,00,00,0000

6 6 6

Soprano Glockenspiel

Marina Rei - Dentro Me

♩ = 80,000000

6

40

43

39

♩ = 80,000000

2

6 2 7

17

22 3 5

32 4 4

42 2 2

49

52

55

58

62

5

70

3

2

74

9

♩ = 76,000

3

$\text{♩} = 80,000000$

5

7

10

14

18

20

22

23

25

3

V.S.

28

31

33

35

38

41

43

44

46

48

51

55

59

61

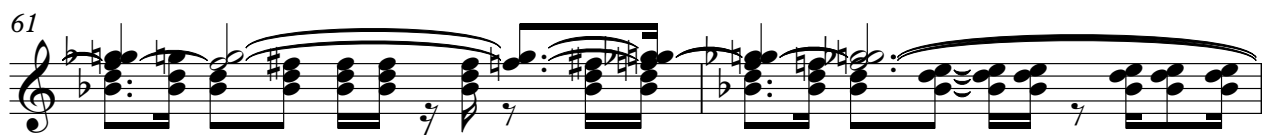

63

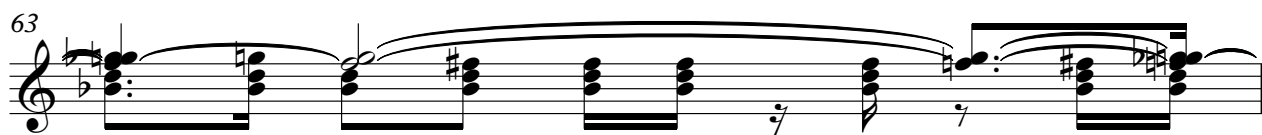

64

66

69

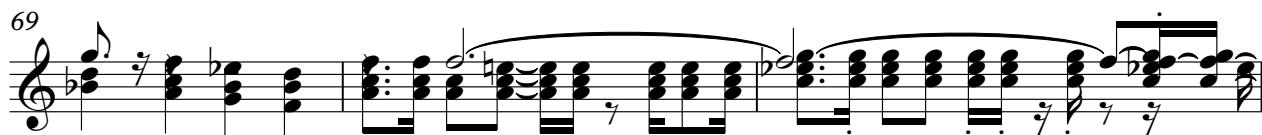

72

74

76

78

81

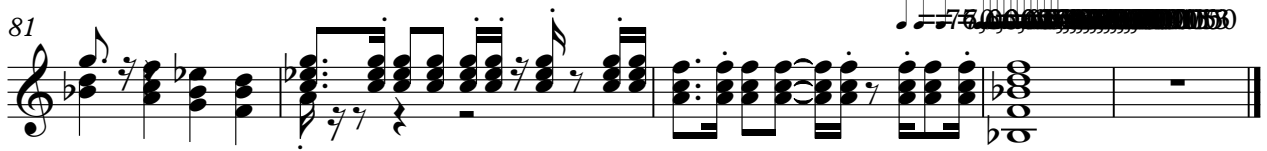

Marina Rei - Dentro Me

Electric Guitar

$\text{♩} = 80,000000$
8

13

17

21

25

30

33

38

41

7

Electric Guitar

51

55

59

63

67

71

74

78

81

Marina Rei - Dentro Me

Electric Guitar

♩ = 80,000000

2

7

10

20

26

42

46

51

57

62

5-string Fretless Electric Bass Marina Rei - Dentro Me

♩ = 80,000000

5

8

11

14

17

20

23

26

29

V.S.

32

35

38

41

44

47

50

53

56

59

62

65

68

71

74

77

80

82

Marina Rei - Dentro Me

Soprano

♩ = 80,000000

17

22

30

59

64

73

77

Marina Rei - Dentro Me

Percussive Organ

♩ = 80,000000

25

25

32

40

24

24

69

77

81

Marina Rei - Dentro Me
Tape Sampler Keyboard [Strings]

♩ = 80,000000

5 **36**

46

51 **32**

Synth Strings

Marina Rei - Dentro Me

♩ = 80,000000

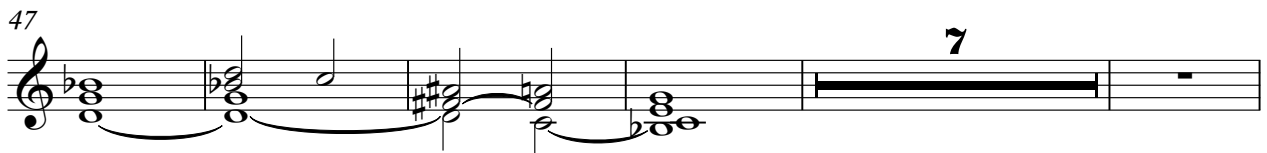
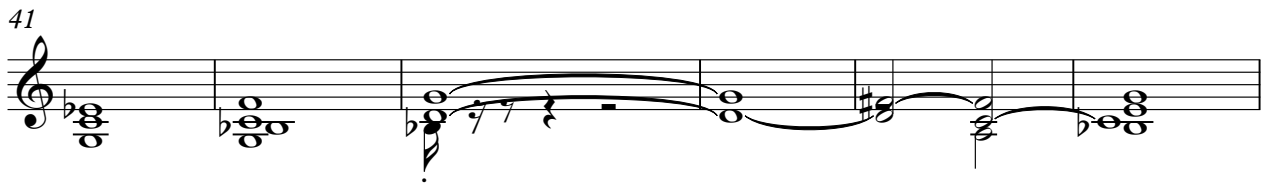
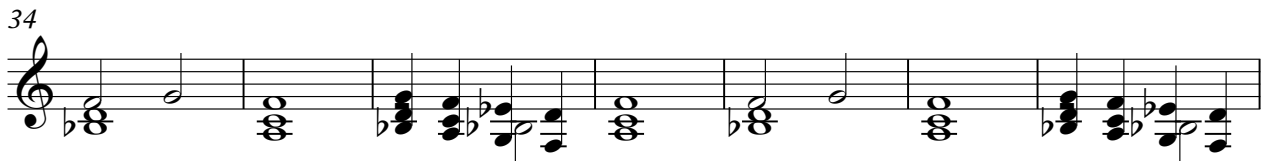

59

64

71

78

78

Marina Rei - Dentro Me

Solo

♩ = 80,000000

25

29

34

38

42

24

69

74

78

81