

Marina Rei - Primavera

2.2"
2.1,00
Intro 1

♩ = 106,799950

♩ = 106,799950

4

Perc.

Vib.

Vc.

Solo

6

Fl.

Perc.

Vib.

Vc.

Solo

8

Perc.

Vib.

Vc.

Solo

10

Fl.

Perc.

Vib.

E. Bass

Vc.

Solo

24.9"
12.1,00
Intro 2

17

19

43.0"
20.1,00
Verse 1

20

Perc.

Vib.

J. Gtr.

E. Bass

Solo

21

Perc.

Vib.

J. Gtr.

E. Bass

Solo

22

Perc.

Vib.

J. Gtr.

E. Bass

Solo

23

Perc.

Vib.

J. Gtr.

E. Bass

Solo

24

Perc.

Vib.

J. Gtr.

E. Bass

Solo

26

Perc.

Vib.

J. Gtr.

E. Bass

Solo

27

Perc.

Vib.

J. Gtr.

E. Bass

Solo

1'01.1"
28.1,00
Verse 2

28

Perc.

Vib.

J. Gtr.

E. Bass

Vc.

Solo

29

Perc. Vib. J. Gtr. E. Bass Vc. Solo

30

Perc. Vib. J. Gtr. E. Bass Vc. Solo

32

34

35

Perc.

Vib.

E. Bass

Vc.

Solo

1'19.2"
36.1,00
Chorus1

36

Perc.

Vib.

E. Bass

Vc.

Solo

37

Perc.

Vib.

E. Bass

Vc.

Solo

38

Fl.

Perc.

Vib.

E. Bass

Vc.

Solo

39

Fl.

Perc.

Vib.

E. Bass

Vc.

Solo

40

Perc.

Vib.

E. Bass

Vc.

Solo

41

42

43

Fl.

Perc.

Vib.

E. Bass

Vc.

Solo

45

Perc.

Vib.

E. Bass

Vc.

Solo

46

Perc.

Vib.

E. Bass

Vc.

Solo

47

Perc.

Vib.

E. Bass

Vc.

Solo

48

Perc.

Vib.

E. Bass

Vc.

Solo

3

49

Perc.

Vib.

E. Bass

Vc.

Solo

50

Perc. Vib. J. Gtr. E. Bass Vc. Solo

51

Perc. J. Gtr. E. Bass Vc. Solo

53

Perc.

J. Gtr.

E. Bass

Vc.

Solo

1'59.9"
54.1,00
Verse 3

54

Perc.

Vib.

J. Gtr.

E. Bass

Solo

55

Perc.

Vib.

J. Gtr.

E. Bass

Solo

56

Perc.

Vib.

J. Gtr.

E. Bass

Solo

57

Perc.

Vib.

J. Gtr.

E. Bass

Solo

58

Perc.

Vib.

J. Gtr.

E. Bass

Solo

60

Perc.

Vib.

J. Gtr.

E. Bass

Solo

2'18.1"
62.1,00
Verse 4

62

Perc.

Vib.

E. Bass

Vc.

Solo

63

Perc.

Vib.

J. Gtr.

E. Bass

Vc.

Solo

64

Perc.

Vib.

J. Gtr.

E. Bass

Vc.

Solo

66

Perc.

Vib.

J. Gtr.

E. Bass

Vc.

Solo

67

Perc.

Vib.

J. Gtr.

E. Bass

Vc.

Solo

68

Perc.

Vib.

E. Bass

Vc.

Solo

2'36.2"
70.1,00
Chorus2

70

Perc.

Vib.

E. Bass

Vc.

Solo

71

72

73

Fl.

Perc.

Vib.

E. Bass

Vc.

Solo

74

Perc.

Vib.

E. Bass

Vc.

Solo

75

Perc.

Vib.

E. Bass

Vc.

Solo

76

Fl.

Perc.

Vib.

E. Bass

Vc.

Solo

77

Fl. Perc. Vib. E. Bass Vc. Solo

79

Fl. Perc. Vib. Vc.

81

Fl.

Perc.

Vib.

Vc.

3

83

Fl.

Perc.

Vib.

Vc.

3

7

85

Fl.

Perc.

Vib.

E. Bass

Vc.

3

86

Perc.

Vib.

E. Bass

Vc.

Solo

87

Perc.

Vib.

E. Bass

Vc.

Solo

88

Perc.

Vib.

E. Bass

Vc.

Solo

89

Perc.

Vib.

E. Bass

Vc.

Solo

90

Perc.

Vib.

E. Bass

Vc.

Solo

3

91

Perc.

Vib.

E. Bass

Vc.

Solo

3'26.0"
92.1,00
Solo Sax

92

Alto Sax.

Perc.

Vib.

E. Bass

Vc.

Solo

93

Alto Sax.

Perc.

E. Bass

Vc.

Solo

95

Alto Sax.

Perc.

E. Bass

Vc.

Solo

96

Alto Sax.

Perc.

E. Bass

Vc.

Solo

97

Alto Sax.

Perc.

E. Bass

Vc.

Solo

99

Alto Sax.

Perc.

E. Bass

Vc.

Solo

3'44.1"
100.1,00
Chorus4

100

Alto Sax.

Perc.

Vib.

J. Gtr.

E. Bass

Vc.

Solo

101

Perc.

Vib.

J. Gtr.

E. Bass

Vc.

Solo

102

Fl.

Perc.

Vib.

J. Gtr.

E. Bass

Vc.

Solo

3

103

Fl.

Perc.

Vib.

J. Gtr.

E. Bass

Vc.

Solo

104

Perc.

Vib.

J. Gtr.

E. Bass

Vc.

Solo

105

Perc.

Vib.

J. Gtr.

E. Bass

Vc.

Solo

106

Fl.

Perc.

Vib.

J. Gtr.

E. Bass

Vc.

Solo

3

107

Fl.

Perc.

Vib.

J. Gtr.

E. Bass

Vc.

Solo

02.2"
08.1.00
Chorus 5

108

3

109

Perc.

Vib.

J. Gtr.

E. Bass

Vc.

Solo

110

Fl.

Perc.

Vib.

J. Gtr.

E. Bass

Vc.

Solo

3

111

Fl.

Perc.

Vib.

J. Gtr.

E. Bass

Vc.

Solo

112

Perc.

Vib.

J. Gtr.

E. Bass

Vc.

Solo

113

Perc.

Vib.

J. Gtr.

E. Bass

Vc.

Solo

114

Fl.

Perc.

Vib.

J. Gtr.

E. Bass

Vc.

Solo

3

115

Fl. Perc. Vib. J. Gtr. E. Bass Vc. Solo

117

Perc. Vib.

118

Perc. Vib.

Flute

Marina Rei - Primavera

♩ = 106,799950

5

11

26

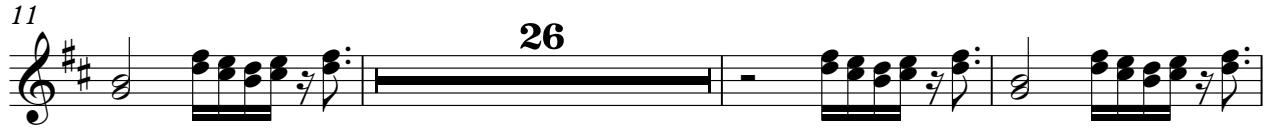

40

2

28

72

2

78

2

2

84

14

100

2

2

107

2

112

2

4

Alto Saxophone

Marina Rei - Primavera

♩ = 106,799950

91

94

97

100

19

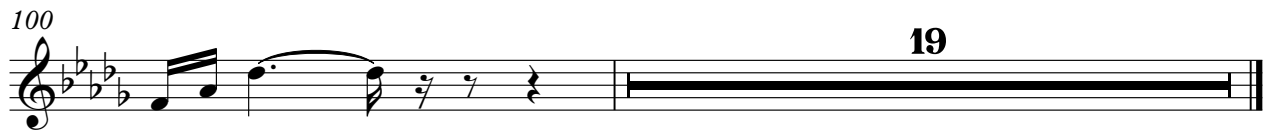

Marina Rei - Primavera

Percussion

♩ = 106,799950

V.S.

Percussion

Percussion

V.S.

86

88

90

92

94

96

98

100

102

104

V.S.

106

108

110

112

114

116

Vibraphone

Marina Rei - Primavera

♩ = 106,799950

4

8

13

22

25

28

31

34

36

39

V.S.

42

46

49

54

57

60

63

66

68

71

74

77

80

83

86

89

91

100

103

106

109

111

113

115

117

118

Harp

Marina Rei - Primavera

♩ = 106,799950

3

3

4

96

20

4

♩ = 106,799950

15

18

21

24

27

30

32

16

50

53

56

59

62

65

68

102

105

108

111

114

Marina Rei - Primavera

Electric Bass

♩ = 106,799950

10

14

17

20

23

26

29

32

35

38

V.S.

41

44

47

50

53

56

59

62

65

68

71

74

77

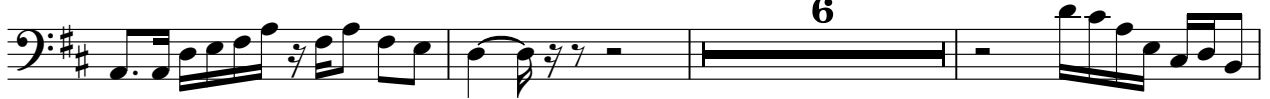

86

89

92

95

98

100

103

V.S.

106

109

112

115

Violoncello

Marina Rei - Primavera

♩ = 106,799950

Violoncello

- Measures 74-78: Continuation of the complex rhythmic pattern with some triplet markings.
- Measures 79-82: Introduction of triplet markings (indicated by a '3' over a bracket) over groups of notes.
- Measures 83-87: Further development of the triplet patterns.

113

Violoncello

3

4

Marina Rei - Primavera

Solo

♩ = 106,799950

V.S.

29

31

33

35

37

39

41

43

45

47

49

51

53

55

57

59

61

63

65

67

V.S.

69

71

73

75

77

87

89

91

93

95

8

V.S.

6

Solo

115

4