

Justin Timberlake - Last night

2

5

Perc. U. Bass Vc.

7

Perc. U. Bass Vc.

9

Perc. U. Bass Vc.

11

Perc.

U. Bass

Vc.

13

Perc.

Vib.

U. Bass

Vc.

15

Perc.

Vib.

U. Bass

Vc.

17

Perc. U. Bass Vc.

19

Perc. U. Bass E. Piano Vc.

21

Perc. Vib. U. Bass E. Piano Vc.

23

Perc. Vib. U. Bass E. Piano Vc.

25

Perc. Vib. U. Bass E. Piano Vc.

27

Perc.

Vib.

U. Bass

E. Piano

Vc.

29

Perc.

U. Bass

Vc.

31

Perc.

U. Bass

Vc.

33

Perc. J. Gtr. U. Bass Vc.

35

Perc. J. Gtr. U. Bass Vc.

37

Perc. Vib. U. Bass Vc.

39

Perc. Vib. U. Bass Vc.

41

Perc. U. Bass Vc.

43

Perc. U. Bass E. Piano Vc.

45 Perc. Vib. J. Gtr. U. Bass E. Piano Vc.

47

Perc.

Vib.

J. Gtr.

U. Bass

E. Piano

Vc.

49 Perc. Vib. J. Gtr. U. Bass E. Piano Vc.

51

53

55

Perc. U. Bass E. Piano Vc.

57

Perc. U. Bass E. Piano Vc.

59

Perc.

U. Bass

E. Piano

Vc.

61

Perc.

J. Gtr.

U. Bass

Vc.

63

Perc. J. Gtr. U. Bass Vc.

65

Perc. J. Gtr. U. Bass Vc.

67

Perc. J. Gtr. U. Bass Vc.

69

Perc. J. Gtr. U. Bass Vc.

71

Perc. J. Gtr. U. Bass Vc.

73

75

77

Perc. J. Gtr. U. Bass E. Piano Vc.

79

Perc. J. Gtr. U. Bass E. Piano Vc.

81

83

20

85

Perc.

U. Bass

E. Piano

Vc.

87

Perc.

U. Bass

E. Piano

Vc.

89

Perc. U. Bass E. Piano Vc.

91

Perc. U. Bass E. Piano Vc.

93

Perc.

U. Bass

E. Piano

Vc.

95

Perc.

U. Bass

E. Piano

Vc.

97

Perc.

Vib.

U. Bass

E. Piano

Vc.

99

Perc.

Vib.

U. Bass

E. Piano

Vc.

101

Perc. Vib. U. Bass E. Piano Vc.

103

Perc. U. Bass E. Piano Vc.

105

107

109

Perc. Vib. U. Bass E. Piano Vc.

111

Perc. Vib. U. Bass E. Piano Vc.

113

115

117

Perc.

Vib.

U. Bass

E. Piano

Vc.

119

Justin Timberlake - Last night

Percussion

♩ = 104,000015

V.S.

31

34

37

40

43

46

49

52

55

58

Percussion

62

65

68

71

74

77

81

84

87

90

V.S.

93

96

99

102

105

108

111

114

117

119

Justin Timberlake - Last night

Vibraphone

♩ = 104,000015

12

15

21

24

27

37

40

46

49

52

Vibraphone

♩ = 104,000015

4 28

34 8

45

48

51 8

62

65

68

71

74

77

80

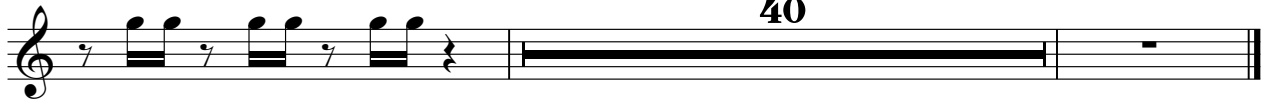

Upright Bass

Justin Timberlake - Last night

♩ = 104,000015

5

9

13

17

21

25

29

33

37

V.S.

41

45

49

53

57

62

66

70

74

78

82

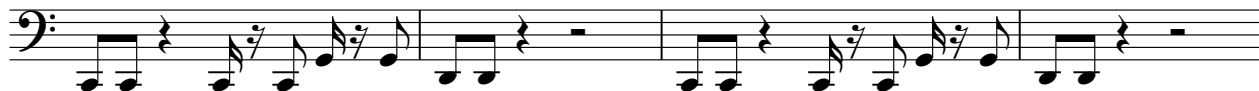

86

90

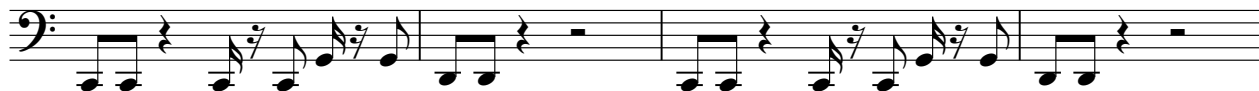

94

98

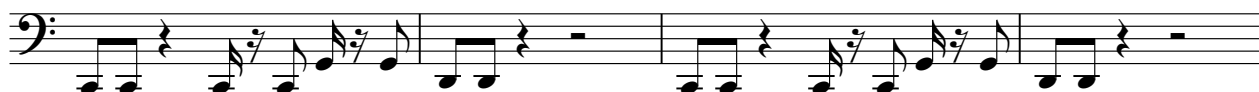

102

106

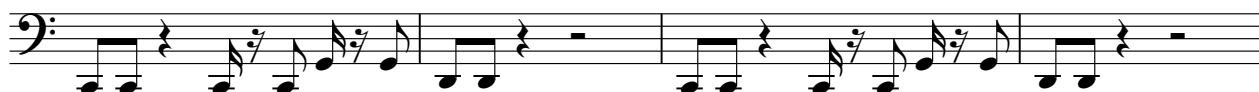

110

114

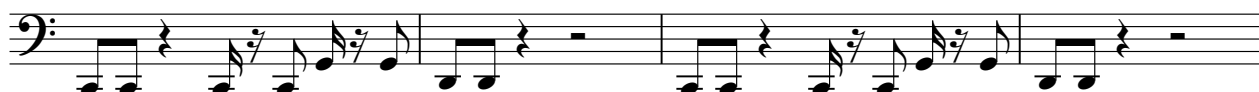

118

Justin Timberlake - Last night

Electric Piano

♩ = 104,000015

19

22

25

28

15

46

49

V.S.

2

Electric Piano

52

20

74

77

80

40

Electric Piano

Justin Timberlake - Last night

♩ = 104,000015

52

57

20

20

81

86

91

96

V.S.

102

107

112

117

Justin Timberlake - Last night

Violoncello

♩ = 104,000015

V.S.

Violoncello

Violoncello

62

64

67

70

73

76

79

83

87

91

3

V.S.

4
95

Violoncello

Violoncello part, measures 95-98. The notation is on a bass clef staff. Measure 95 starts with a key signature change to one sharp (F#) and a common time signature. The music features a complex texture with multiple voices in the upper register and a rhythmic pattern in the lower register.

99

Violoncello part, measures 99-102. The notation continues on the bass clef staff, showing a continuation of the complex texture with various note values and rests.

103

Violoncello part, measures 103-106. The notation continues on the bass clef staff, maintaining the complex texture and rhythmic patterns.

107

Violoncello part, measures 107-110. The notation continues on the bass clef staff, showing a continuation of the complex texture.

111

Violoncello part, measures 111-114. The notation continues on the bass clef staff, maintaining the complex texture.

115

Violoncello part, measures 115-118. The notation continues on the bass clef staff, showing a continuation of the complex texture.

118

Violoncello part, measures 118-121. The notation continues on the bass clef staff, showing a continuation of the complex texture.