

Mario Pelchat - Blues de toi

0.0"
1.1,00
Perfect

♩ = 130,000137

DRUMS

OVERDRIVE GUITR

BASS

SLOW STRINGS

POLY SYNTH

FANTASIA

STRINGS

DRUMS

OVERDRIVE GUITR

BASS

POLY SYNTH

5

DRUMS

OVERDRIVE GUITR

BASS

POLY SYNTH

7

DRUMS

OVERDRIVE GUITR

BASS

POLY SYNTH

9

DRUMS

OVERDRIVE GUITR

BASS

POLY SYNTH

11

DRUMS

OVERDRIVE GUITR

BASS

POLY SYNTH

13

DRUMS

OVERDRIVE GUITR

BASS

POLY SYNTH

15

DRUMS

OVERDRIVE GUITR

BASS

POLY SYNTH

17

DRUMS

OVERDRIVE GUITR

BASS

POLY SYNTH

20

DRUMS

OVERDRIVE GUITR

BASS

22

DRUMS

BASS

24

DRUMS

BASS

FANTASIA

26

DRUMS

BASS

FANTASIA

28

DRUMS

BASS

FANTASIA

30

DRUMS

BASS

FANTASIA

32

DRUMS

BASS

FANTASIA

34

DRUMS

OVERDRIVE GUITR

BASS

FANTASIA

36

DRUMS

OVERDRIVE GUITR

BASS

FANTASIA

Detailed description of the musical score for measures 36-37: The score is arranged in four staves. The top staff is for Drums, showing a steady eighth-note pattern. The second staff is for Overdrive Guitar (TAB), with fret numbers 6 and 3 indicated. The third staff is for Bass, featuring a melodic line with eighth notes and rests. The bottom staff is for Fantasia, also featuring a melodic line with eighth notes and rests.

38

DRUMS

OVERDRIVE GUITR

BASS

SLOW STRINGS

FANTASIA

Detailed description of the musical score for measures 38-39: The score is arranged in five staves. The top staff is for Drums, showing a steady eighth-note pattern. The second staff is for Overdrive Guitar (TAB), with fret numbers 3, 2, 3, and 1 indicated. The third staff is for Bass, featuring a melodic line with eighth notes and rests. The fourth staff is for Slow Strings, showing a sustained chord. The bottom staff is for Fantasia, also featuring a melodic line with eighth notes and rests.

40

DRUMS

BASS

SLOW STRINGS

FANTASIA

42

DRUMS

BASS

SLOW STRINGS

FANTASIA

44

DRUMS

BASS

SLOW STRINGS

FANTASIA

46

DRUMS

BASS

SLOW STRINGS

FANTASIA

STRINGS

48

DRUMS

BASS

SLOW STRINGS

STRINGS

50

DRUMS

BASS

SLOW STRINGS

STRINGS

52

DRUMS

BASS

SLOW STRINGS

STRINGS

54

DRUMS

BASS

SLOW STRINGS

FANTASIA

STRINGS

56

DRUMS

BASS

SLOW STRINGS

FANTASIA

58

DRUMS

BASS

SLOW STRINGS

FANTASIA

60

DRUMS

BASS

SLOW STRINGS

FANTASIA

62

DRUMS

BASS

SLOW STRINGS

FANTASIA

64

DRUMS

BASS

SLOW STRINGS

FANTASIA

66

DRUMS

BASS

SLOW STRINGS

FANTASIA

68

DRUMS

BASS

SLOW STRINGS

FANTASIA

70

DRUMS

BASS

SLOW STRINGS

FANTASIA

Detailed description of the musical score for measures 70-71: The score is written for four parts: DRUMS, BASS, SLOW STRINGS, and FANTASIA. Measure 70 starts with a drum pattern of eighth notes (x x x x) on a snare drum. The bass line consists of eighth notes: G2, F2, E2, D2, C2, B1, A1, G1. The slow strings play a series of chords: G2-B2-D3, F2-A2-C3, G2-B2-D3, F2-A2-C3. The fantasia part has a melodic line: G4, F4, E4, D4, C4, B3, A3, G3.

72

DRUMS

BASS

SLOW STRINGS

FANTASIA

Detailed description of the musical score for measures 72-73: The score is written for four parts: DRUMS, BASS, SLOW STRINGS, and FANTASIA. Measure 72 starts with a drum pattern of eighth notes (x x x x) on a snare drum. The bass line consists of eighth notes: G2, F2, E2, D2, C2, B1, A1, G1. The slow strings play a series of chords: G2-B2-D3, F2-A2-C3, G2-B2-D3, F2-A2-C3. The fantasia part has a melodic line: G4, F4, E4, D4, C4, B3, A3, G3.

74

DRUMS

BASS

SLOW STRINGS

FANTASIA

76

DRUMS

BASS

SLOW STRINGS

FANTASIA

STRINGS

78

DRUMS

BASS

SLOW STRINGS

STRINGS

80

DRUMS

BASS

SLOW STRINGS

STRINGS

82

DRUMS

BASS

SLOW STRINGS

STRINGS

84

DRUMS

BASS

SLOW STRINGS

STRINGS

86

DRUMS

OVERDRIVE GUITR

BASS

SLOW STRINGS

POLY SYNTH

STRINGS

92

DRUMS

OVERDRIVE GUITR

BASS

SLOW STRINGS

POLY SYNTH

94

DRUMS

OVERDRIVE GUITR

BASS

SLOW STRINGS

POLY SYNTH

95

DRUMS

OVERDRIVE GUITR

BASS

SLOW STRINGS

POLY SYNTH

96

DRUMS

OVERDRIVE GUITR

BASS

SLOW STRINGS

POLY SYNTH

97

DRUMS

OVERDRIVE GUITR

BASS

SLOW STRINGS

POLY SYNTH

98

DRUMS

OVERDRIVE GUITR

BASS

SLOW STRINGS

POLY SYNTH

99

DRUMS

OVERDRIVE GUITR

BASS

SLOW STRINGS

POLY SYNTH

100

DRUMS

OVERDRIVE GUITR

BASS

SLOW STRINGS

POLY SYNTH

101

DRUMS

OVERDRIVE GUITR

BASS

SLOW STRINGS

POLY SYNTH

102

DRUMS

OVERDRIVE GUITR

BASS

SLOW STRINGS

POLY SYNTH

103

DRUMS

OVERDRIVE GUITR

BASS

SLOW STRINGS

T																	
A	6	6	6	6	3	3	3	3	3	3	3	3	3	4	4	4	4
B	6	6	6	6	3	3	3	3	3	3	3	3	3	5	5	5	5
	6	6	6	6	1	1	1	1	1	1	1	1	1	2	2	2	2

105

DRUMS

OVERDRIVE GUITR

BASS

SLOW STRINGS

T					0	0	0	0									
A	4	4	4	4	0	0	0	0	3	3	3	3	3	6	6	6	6
B	5	5	5	5	3	3	3	3	3	3	3	3	3	6	6	6	6
	2	2	2	2	3	3	3	3	1	1	1	1	1	6	6	6	6

107

DRUMS

OVERDRIVE GUITR

BASS

SLOW STRINGS

T																	
A	6	6	6	6	3	3	3	3	3	3	3	3	3	4	4	4	4
B	6	6	6	6	3	3	3	3	3	3	3	3	3	5	5	5	5
	6	6	6	6	1	1	1	1	1	1	1	1	1	2	2	2	2

113

DRUMS

OVERDRIVE GUITR

BASS

SLOW STRINGS

STRINGS

Detailed description of the musical score for measures 113-114:

115

DRUMS

OVERDRIVE GUITR

BASS

SLOW STRINGS

STRINGS

Detailed description of the musical score for measures 115-116:

121

DRUMS

OVERDRIVE GUITR

BASS

SLOW STRINGS

STRINGS

Detailed description of the musical score for measures 121-122:

123

DRUMS

OVERDRIVE GUITR

BASS

SLOW STRINGS

STRINGS

Detailed description of the musical score for measures 123-124:

125

DRUMS

OVERDRIVE GUITR

T															
A	4	4	4	4	4	4	4	4	4	4	4	4	4	6	3
B	5	5	5	5	5	5	5	5	5	5	5	5	6	3	3
	2	2	2	2	2	2	2	2	2	2	2	2	6	3	1

BASS

SLOW STRINGS

STRINGS

128

DRUMS

OVERDRIVE GUITR

T															
A		3	3	0											
B		3	3	0											
		1	1	3	1	3									

BASS

SLOW STRINGS

132

BASS

SLOW STRINGS

DRUMS

Mario Pelchat - Blues de toi

♩ = 130,000137

5

9

13

17

22

26

30

34

38

V.S.

DRUMS

42

46

50

54

58

62

66

70

74

78

DRUMS

82

86

90

94

98

102

106

110

114

118

V.S.

4

DRUMS

122

126

OVERDRIVE GUITR

T						
A	0	0	0	0	0	0
B				3	1	0
					3	1
					3	3
						3

92

T						
A	0	0	0	0	0	0
B	3					

95

T						
A	1	1	1	3	3	3
B						

99

T						
A	1	1	1	3	3	3
B						

103

T						
A	6	6	6	6	3	3
B	6	6	6	6	3	3

106

T						
A	3	3	3	3	3	3
B	3	3	3	3	3	3

109

T						
A	4	4	4	4	0	0
B	5	5	5	5	3	3

112

T						
A	3	3	3	3	0	0
B	3	3	3	3	0	0

115

T						
A	6	6	3	3	3	3
B	6	6	1	1	1	1

118

T						
A	4	4	4	4	3	3
B	5	5	5	5	3	3

T																			
A	0	0	0	0	0	0	0	0	0	3	3	3	3						
B	0	0								3	3	3	3	6	6	6	6	6	6
	5	5	3	3	3	3	3	3	3	1	1	1	1	6	6	6	6	6	6
														6	6	6	6	6	6
														6	6	6	6	6	6
														6	6	6	6	6	6

T																			
A	3	3	4	4	4	4	4	4	4	4	4	4	4	4	4	4	4	4	4
B	3	3	5	5	5	5	5	5	5	5	5	5	5	5	5	5	5	5	6
	1	1	2	2	2	2	2	2	2	2	2	2	2	2	2	2	2	2	6
																			6

6

T																			
A										3		3	0						
B	3	3								3	3	3	0						
	3	1								1	1	3							
												1	3						

Mario Pelchat - Blues de toi

BASS

♩ = 130,000137

5

9

12

16

21

24

27

30

33

V.S.

36

39

42

45

48

51

53

56

59

62

65

68

71

74

77

80

83

86

89

93

V.S.

Mario Pelchat - Blues de toi

SLOW STRINGS

♩ = 130,000137

38

44

49

55

61

68

74

80

84

5

SLOW STRINGS

92

95

97

99

101

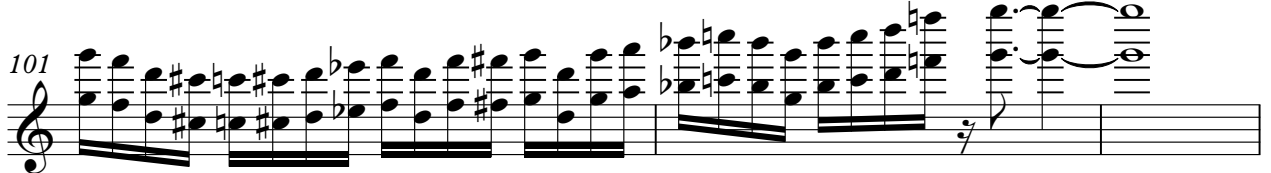

104

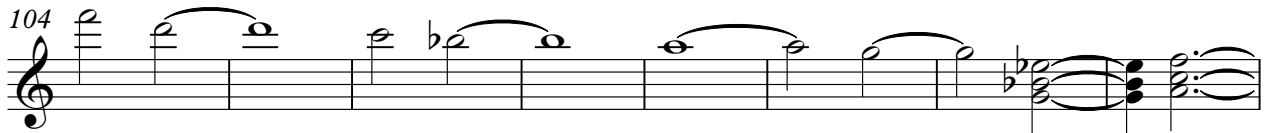

112

119

126

3

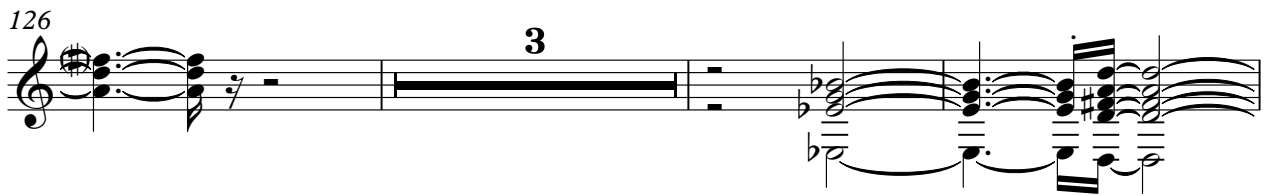

132

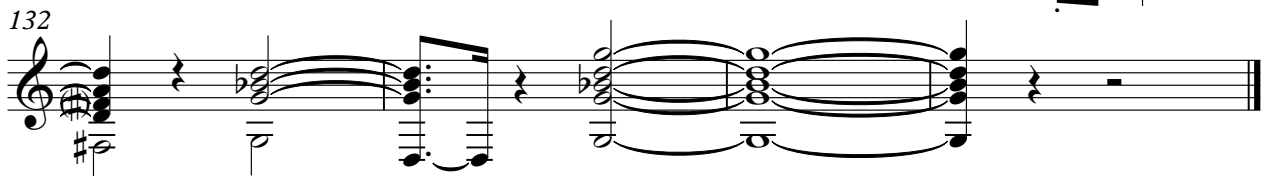

2

POLY SYNTH

98

101

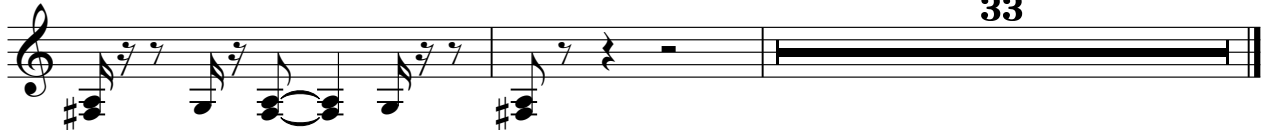

FANTASIA

STRINGS

Mario Pelchat - Blues de toi

♩ = 130,000137

45

49

55

81

81

23

109

114

120

124

10