

Mario Pelchat - Pleurs Dans Da Pluie

♩ = 82,000038

Timpani

Standard

Overdrive Guitar

Distortion Guitar

Nylon String Guitar

Fingered Bass

Choir

Slow Strings

Halo Pad

Crystal

Strings

Piano 2

Piano 2

Rain

Gunshot

♩ = 82,000038

8

Timpani

Standard

Nylon String Guitar

Fingered Bass

Choir

Crystal

Piano 2

Piano 2

Gunshot

10

Timpani

Standard

Nylon String Guitar

Fingered Bass

Choir

Crystal

Piano 2

Piano 2

Gunshot

Timpani

Standard

Nylon String Guitar

Fingered Bass

Choir

Crystal

Piano 2

Piano 2

Gunshot

14

Timpani

Standard

Nylon String Guitar

Fingered Bass

Choir

Crystal

Piano 2

Piano 2

Gunshot

16

Timpani

Standard

Fingered Bass

Choir

Piano 2

Gunshot

19

Fingered Bass

Choir

Piano 2

21

Fingered Bass

Piano 2

23

Standard

Nylon String Guitar

Fingered Bass

Choir

Crystal

Strings

Piano 2

Gunshot

25

Standard

Nylon String Guitar

Fingered Bass

Choir

Strings

Piano 2

Gunshot

27

Standard

Nylon String Guitar

Fingered Bass

Choir

Strings

Piano 2

Gunshot

Standard

Nylon String Guitar

Fingered Bass

Choir

Strings

Piano 2

Gunshot

Standard

Distortion Guitar

Nylon String Guitar

Fingered Bass

Choir

Crystal

Strings

Piano 2

Gunshot

- Crystal:** Shows a rhythmic pattern with slurs and rests.

37

Standard

Distortion Guitar

Nylon String Guitar

Fingered Bass

Choir

Crystal

Strings

Piano 2

Gunshot

39

Standard

Distortion Guitar

Nylon String Guitar

Fingered Bass

Choir

Strings

Piano 2

Gunshot

Standard

Nylon String Guitar

Fingered Bass

Slow Strings

Strings

Piano 2

Gunshot

Standard

Nylon String Guitar

Fingered Bass

Slow Strings

Strings

Piano 2

Gunshot

45

Standard

Nylon String Guitar

Fingered Bass

Choir

Slow Strings

Piano 2

Gunshot

47

Standard

Nylon String Guitar

Fingered Bass

Choir

Slow Strings

Piano 2

Gunshot

This musical score is arranged for ten different instruments. The instruments and their parts are as follows:

- Choir:** Features a vocal line with a few notes and rests.
- Crystal:** Plays a melodic line with a few notes and rests.
- Strings:** Shows a simple harmonic accompaniment with a few notes and rests.

Standard

Distortion Guitar

Nylon String Guitar

Fingered Bass

Choir

Crystal

Strings

Piano 2

Gunshot

Standard

Overdrive Guitar

Distortion Guitar

Nylon String Guitar

Fingered Bass

Choir

Strings

Piano 2

60

Standard

Overdrive Guitar

Distortion Guitar

Nylon String Guitar

Fingered Bass

Choir

Strings

Piano 2

62

Standard

Overdrive Guitar

Distortion Guitar

Nylon String Guitar

Fingered Bass

Choir

Strings

Piano 2

Standard

Standard guitar notation showing fret numbers (1-4) and accidentals (sharps and naturals) for the first four measures.

Overdrive Guitar

Overdrive guitar notation in treble clef, featuring a melodic line with a sharp key signature and various accidentals.

Distortion Guitar

Distortion guitar notation using a six-line staff with fret numbers (4, 2, 4, 4) and a 'T' marking above the first measure.

Nylon String Guitar

Nylon string guitar notation in treble clef, showing a melodic line with a 7/8 time signature and various accidentals.

Fingered Bass

Fingered bass notation in bass clef, featuring a steady melodic line with a sharp key signature.

Choir

Choir notation in treble clef, showing a vocal line with a sharp key signature and a long note with a slur.

Crystal

Crystal notation in treble clef, featuring a melodic line with a sharp key signature and various accidentals.

Strings

Strings notation in bass clef, showing a melodic line with a sharp key signature and a long note with a slur.

Piano 2

65

Standard

Overdrive Guitar

Distortion Guitar

Nylon String Guitar

Fingered Bass

Choir

Crystal

Strings

Piano 2

Standard

Standard guitar notation showing fret numbers (1-4) and accidentals (sharps and naturals) for the first four measures.

Overdrive Guitar

Overdrive guitar notation in treble clef, featuring a melodic line with accidentals and a slur over the final two notes.

Distortion Guitar

Distortion guitar notation with fret numbers (4, 2, 4) and a 4/2 time signature.

Nylon String Guitar

Nylon string guitar notation in treble clef, featuring a melodic line with accidentals and a 7/8 time signature.

Fingered Bass

Fingered bass notation in bass clef, featuring a melodic line with accidentals.

Choir

Choir notation in treble clef, featuring a melodic line with a slur over the final two notes.

Crystal

Crystal notation in treble clef, featuring a melodic line with accidentals and a 7/8 time signature.

Strings

Strings notation in bass clef, featuring a melodic line with accidentals and a slur over the final two notes.

Piano 2

69

Standard

Overdrive Guitar

Distortion Guitar

Nylon String Guitar

Fingered Bass

Choir

Crystal

Strings

Piano 2

71

Standard

Overdrive Guitar

Distortion Guitar

Nylon String Guitar

Fingered Bass

Choir

Piano 2

Standard

Distortion Guitar

Nylon String Guitar

Fingered Bass

Choir

Piano 2

Standard

Distortion Guitar

Nylon String Guitar

Fingered Bass

Choir

Strings

Piano 2

Standard

Distortion Guitar

Nylon String Guitar

Fingered Bass

Choir

Crystal

Strings

Piano 2

78

Standard

Distortion Guitar

Nylon String Guitar

Fingered Bass

Choir

Halo Pad

Crystal

Strings

Piano 2

80

Standard

Distortion Guitar

Nylon String Guitar

Fingered Bass

Choir

Halo Pad

Piano 2

82 27

Standard

Distortion Guitar

T				
A	0	2	2	4
B	0	0	0	2
	5			

Nylon String Guitar

Fingered Bass

Choir

Halo Pad

Crystal

Strings

Piano 2

84

Standard

Distortion Guitar

Nylon String Guitar

Fingered Bass

Choir

Crystal

Strings

Piano 2

86

Standard

Distortion Guitar

Nylon String Guitar

Fingered Bass

Choir

Crystal

Strings

Piano 2

88

Standard

Distortion Guitar

Nylon String Guitar

Fingered Bass

Choir

Crystal

Strings

Piano 2

90

Standard

Distortion Guitar

Nylon String Guitar

Fingered Bass

Choir

Crystal

Strings

Piano 2

92

Standard

Distortion Guitar

Nylon String Guitar

Fingered Bass

Choir

Crystal

Strings

Piano 2

94

Standard

Distortion Guitar

Nylon String Guitar

Fingered Bass

Choir

Crystal

Strings

Piano 2

96

Standard

Distortion Guitar

Nylon String Guitar

Fingered Bass

Choir

Crystal

Strings

Piano 2

98

Standard

Distortion Guitar

Nylon String Guitar

Fingered Bass

Choir

Crystal

Strings

Piano 2

100

Standard

Distortion Guitar

Nylon String Guitar

Fingered Bass

Choir

Crystal

Strings

Piano 2

102

Standard

Distortion Guitar

Nylon String Guitar

Fingered Bass

Choir

Crystal

Strings

Piano 2

Standard

Standard guitar notation with fretboard diagrams above the staff. The diagrams show fingerings for various chords and melodic lines across the fretboard.

Distortion Guitar

Distortion guitar notation with guitar tablature. The tablature shows fret numbers for each string across two measures.

E									
A			0	4					2
B	2	2	2	5	4	2	2	2	4 0

Nylon String Guitar

Nylon string guitar notation in treble clef, featuring a melodic line with various rhythmic values and accidentals.

Fingered Bass

Fingered bass notation in bass clef, showing a melodic line with specific fingerings indicated by numbers 1-4.

Choir

Choir notation in treble clef, featuring a vocal line with a long note and a sharp sign.

Crystal

Crystal notation in treble clef, showing a melodic line with a sharp sign and a long note.

Strings

Strings notation in bass clef, featuring a melodic line with a long note and a sharp sign.

Piano 2

106

Standard

Overdrive Guitar

Distortion Guitar

Nylon String Guitar

Fingered Bass

Choir

Crystal

Strings

Piano 2

Timpani

Mario Pelchat - Pleurs Dans Da Pluie

♩ = 82,000038

7

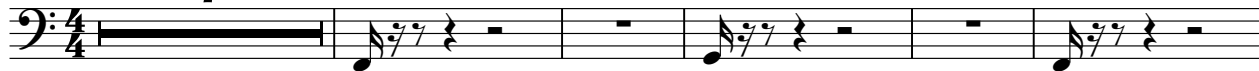

13

93

Mario Pelchat - Pleurs Dans Da Pluie

Standard

♩ = 82,000038

7

7

10

13

17

7

26

29

32

35

38

41

V.S.

44

47

50

53

56

58

60

62

64

66

68

70

72

74

76

78

80

82

84

86

V.S.

Standard

88

90

92

94

96

98

100

102

104

106

2

Overdrive Guitar

Mario Pelchat - Pleurs Dans Da Pluie

♩ = 82,000038

57

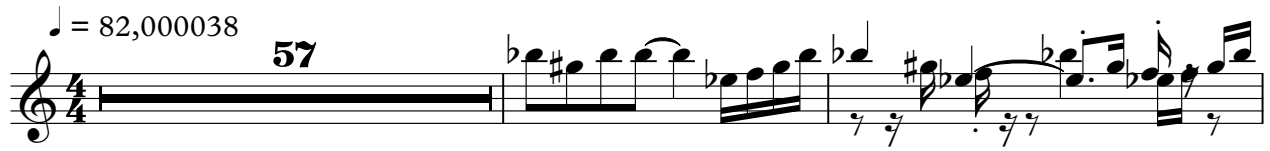

60

64

67

71

34

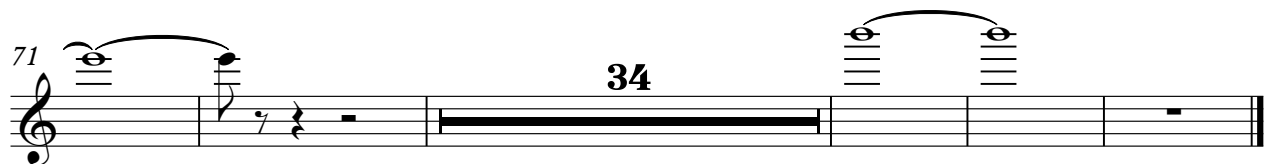

Mario Pelchat - Pleurs Dans Da Pluie

Nylon String Guitar

♩ = 82,000038

7

11

15

8

26

30

34

38

40

43

47

V.S.

51

55

57

60

63

65

67

69

71

73

75

77

79

83

85

87

89

91

93

95

V.S.

97

99

101

103

105

106

Mario Pelchat - Pleurs Dans Da Pluie

Fingered Bass

♩ = 82,000038

15

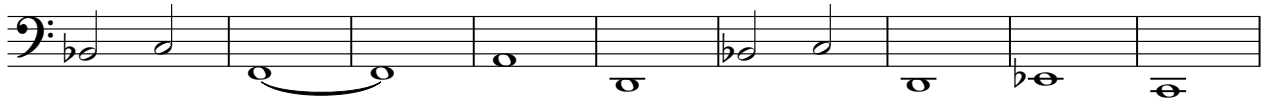

24

31

36

41

46

50

54

58

V.S.

62

66

69

72

75

79

85

89

93

97

101

105

Mario Pelchat - Pleurs Dans Da Pluie

Choir

♩ = 82,000038

7

13

24

32

41

52

60

66

73

80

5

4

3

3

V.S.

2

Choir

87

94

101

105

Slow Strings

Mario Pelchat - Pleurs Dans Da Pluie

♩ = 82,000038

40

40

45

61

61

Halo Pad

Mario Pelchat - Pleurs Dans Da Pluie

♩ = 82,000038

2

8

71

81

27

Mario Pelchat - Pleurs Dans Da Pluie

Crystal

♩ = 82,000038

7

10

14

8

8

33

38

10

52

57

5

66

69

6

Crystal

77

4

85

90

95

100

104

3

Mario Pelchat - Pleurs Dans Da Pluie

Strings

♩ = 82,000038

23

29

36

44

5

53

59

64

70

4

77

3

2

82

Strings

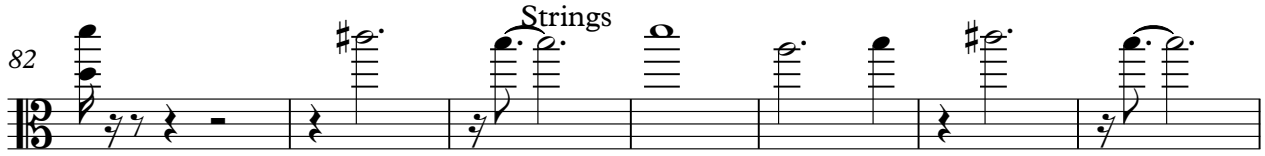

89

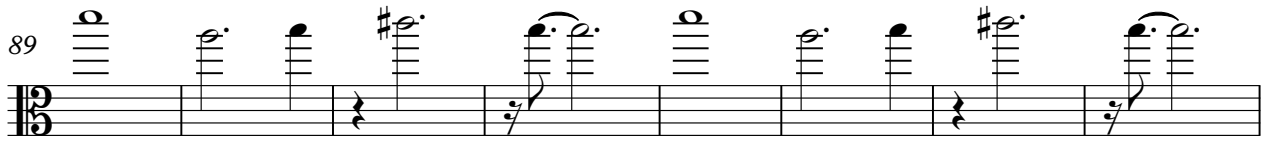

97

104

Mario Pelchat - Pleurs Dans Da Pluie

Piano 2

♩ = 82,000038

7

12

16

19

21

23

25

28

30

31

V.S.

Piano 2

V.S.

105

♩ = 82,000038

7

12

95

Rain

Mario Pelchat - Pleurs Dans Da Pluie

♩ = 82,000038

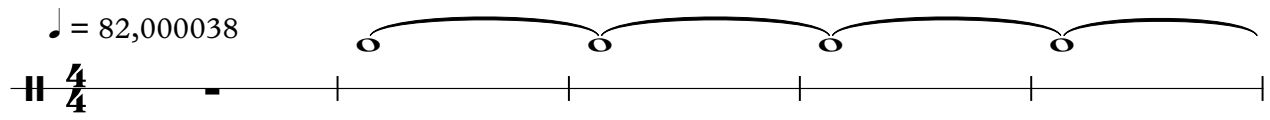

6

♩ = 82,000038

7

12

17

28

33

38

43

48

53

56

52
