

Marisa Monte - Beija Eu

♩ = 104,000015

solovoz

Drum

Harp

Steel Guitar

Rhythm Guitar

mtd guit

Lead Guit

Sitar

Bass Guitar

Song

FONT

♩ = 104,000015

Steel Guitar

Rhythm Guitar

mtd guit

Lead Guit

Sitar

FONT

Drum

Steel Guitar

Rhythm Guitar

mtd guit

Lead Guit

Sitar

Drum

Harp

Steel Guitar

Rhythm Guitar

mtd guit

Lead Guit

Sitar

Bass Guitar

FONT

15

Drum

Harp

Steel Guitar

Rhythm Guitar

mtd guit

Lead Guit

Sitar

Bass Guitar

Song

FONT

17

Drum

Steel Guitar

Rhythm Guitar

mtd guit

Lead Guit

Sitar

Bass Guitar

Song

FONT

Drum

Steel Guitar

Rhythm Guitar

mtd guit

Lead Guit

Sitar

Bass Guitar

Song

FONT

Drum

Steel Guitar

Rhythm Guitar

mtd guit

Lead Guit

Sitar

Bass Guitar

Song

FONT

23

Drum

Steel Guitar

Rhythm Guitar

mtd guit

Lead Guit

Sitar

Bass Guitar

Song

FONT

25

Drum

Steel Guitar

Rhythm Guitar

mtd guit

Lead Guit

Sitar

Bass Guitar

Song

FONT

Drum

Steel Guitar

Rhythm Guitar

mtd guit

Lead Guit

Sitar

Bass Guitar

Song

FONT

Drum

Steel Guitar

Rhythm Guitar

mtd guit

Lead Guit

Sitar

Bass Guitar

Song

FONT

32

Drum

Harp

Steel Guitar

Rhythm Guitar

mtd guit

Lead Guit

Sitar

Bass Guitar

Song

FONT

34

Drum

Steel Guitar

Rhythm Guitar

mtd guit

Lead Guit

Sitar

Bass Guitar

Song

FONT

Drum

Steel Guitar

Rhythm Guitar

mtd guit

Lead Guit

Sitar

Bass Guitar

Song

FONT

Drum

Harp

Steel Guitar

Rhythm Guitar

mtd guit

Lead Guit

Sitar

Bass Guitar

Song

FONT

40

Drum

Harp

Steel Guitar

Rhythm Guitar

mtd guit

Bass Guitar

Song

FONT

42

Drum

Harp

Steel Guitar

Rhythm Guitar

mtd guit

Lead Guit

Sitar

Bass Guitar

Song

FONT

Drum

Harp

Steel Guitar

Rhythm Guitar

mtd guit

Lead Guit

Sitar

Bass Guitar

Song

FONT

Drum

Harp

Steel Guitar

Rhythm Guitar

mtd guit

Lead Guit

Sitar

Bass Guitar

Song

FONT

48

solovoz

Drum

Harp

Steel Guitar

Rhythm Guitar

mtd guit

Lead Guit

Sitar

Bass Guitar

Song

FONT

50

solovoz

Drum

Harp

Steel Guitar

Rhythm Guitar

mtd guit

Lead Guit

Sitar

Bass Guitar

58

solovoz

Drum

Harp

Steel Guitar

Rhythm Guitar

mtd guit

Lead Guit

Sitar

Bass Guitar

FONT

60

solovoz

Drum

Harp

Steel Guitar

Rhythm Guitar

mtd guit

Lead Guit

Sitar

Bass Guitar

Song

FONT

Drum

Harp

Steel Guitar

Rhythm Guitar

mtd guit

Lead Guit

Sitar

Bass Guitar

Song

FONT

Drum

Harp

Steel Guitar

Rhythm Guitar

mtd guit

Lead Guit

Sitar

Bass Guitar

Song

FONT

66

Drum

Harp

Steel Guitar

Rhythm Guitar

mtd guit

Lead Guit

Sitar

Bass Guitar

Song

FONT

68

Drum

Harp

Steel Guitar

Rhythm Guitar

mtd guit

Bass Guitar

Song

FONT

70

solovoz

Drum

Harp

Steel Guitar

Rhythm Guitar

mtd guit

Lead Guit

Sitar

Bass Guitar

Song

FONT

Lead Guit TAB: 0 0 0 3 0

72

solovoz

Drum

Harp

Steel Guitar

Rhythm Guitar

mtd guit

Lead Guit

Sitar

Bass Guitar

Lead Guit TAB: 0 4

74

solovoz

Drum

Harp

Steel Guitar

Rhythm Guitar

mtd guit

Lead Guit

Sitar

Bass Guitar

76

solovoz

Drum

Harp

Steel Guitar

Rhythm Guitar

mtd guit

Lead Guit

Sitar

Bass Guitar

78

solovoz

Drum

Harp

Steel Guitar

Rhythm Guitar

mtd guit

Lead Guit

Sitar

Bass Guitar

80

solovoz

Drum

Harp

Steel Guitar

Rhythm Guitar

mtd guit

Lead Guit

Sitar

Bass Guitar

solovoz

Marisa Monte - Beija Eu

♩ = 104,000015

48

53

60

10

73

76

Marisa Monte - Beija Eu

Drum

♩ = 104,000015

9

13

16

19

22

25

28

31

40

43

46

49

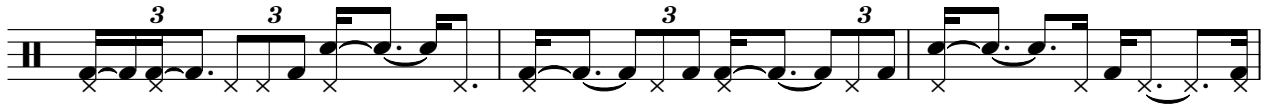

52

55

58

61

64

67

70

Drum

3

73

3

76

3

79

3

Marisa Monte - Beija Eu

Harp

♩ = 104,000015

11

15

33

40

44

49

53

58

63

67

2

Harp

71

75

78

Marisa Monte - Beija Eu

Steel Guitar

♩ = 104,000015

V.S.

32

6 3 3 3

34

3 3 3 6 6

37

6 6 3 3

39

3 3 3 3

41

3 6 6 6 3

44

3 3 3 3

47

6 6 6 6 3 3

50

3 3 3 3 6

53

6 6 6 3 3 3

56

3 3 3 3 6 6

Steel Guitar

59

62

65

68

71

73

75

78

80

Marisa Monte - Beija Eu

Rhythm Guitar

♩ = 104,000015

6

8

11

13

15

17

19

20

21

V.S.

40

42

43

45

47

48

49

51

53

55

V.S.

Rhythm Guitar

73

6 6 6 5

76

6 6 6

78

6 6 6

80

6 6

Marisa Monte - Beija Eu

mtd guit

♩ = 104,000015

3 6 6 6 6

6 6 6 6 6 6

9 6 6 6 3 6 6

12 6 6 6 6 6 6

15 6 6 6 6 6 6

18 3 6 6 6 3 6

21 6 6 6 6 6 6

24 6 6 6 6 6 6

27 6 6 6 6 6 6

30 6 6 6 6 6 6

V.S.

63

66

69

72

75

77

79

Marisa Monte - Beija Eu

Lead Guit

♩ = 104,000015

4

D 16 16 16 12 12 12 12 12 12 12 16 19

T A G D B A D

8

T 19 19 19 19 19 19 19 19 19 21 12 16 12 12 12 12 7 7 7 4 4 4 0 2

A 21 21 21 21 21 21 21 21

B

12

T 2 0 0 0 0 0 0 0 12 12

A 0 0 0 0 0 0 0 0 2 2 2 2 2 0 0 2

B

18

T

A 2 2 2 0 5 4 2 0 0 4

B

24

T 4 0 2

A 0 2 4 2 0 4 0 2 0

B

31

T 2 2 0 2 2

A 5 4 2 0 2 2

B

36

3

T

A 0 0 0 0 0

B

2
42

Lead Guit

47

52

57

62

68

76

Sitar

Marisa Monte - Beija Eu

♩ = 104,000015

4

9

13

18

24

31

36

3

Marisa Monte - Beija Eu

Bass Guitar

♩ = 104,000015

11

15

20

25

30

35

40

45

50

55

V.S.

2

Bass Guitar

60

65

70

75

Marisa Monte - Beija Eu

Song

♩ = 104,000015

15

19

23

27

31

34

37

40

44

47

10

2

Song

60

64

67

70

♩ = 104,000015

5 5

14 3 3

17 3 3 3

19 6

21 3 3 3

23 3 3

25 3 3

27 3

30 6

32 3 3

V.S.

