

# Justin Timberlake - Rock Your Body

♩ = 103,000046

♩ = 103,000046

2

3

5

7

C. A.  
Perc.  
E. Gtr.  
E. Bass  
A.  
E. Piano  
Organ

9

C. A.  
Perc.  
E. Gtr.  
E. Bass  
A.  
E. Piano  
Organ

11

C. A.  
Perc.  
E. Gtr.  
E. Bass  
A.  
E. Piano  
Organ

13

C. A.  
Perc.  
E. Gtr.  
E. Bass  
E. Piano  
Organ  
Solo

15

C. A.  
Perc.  
E. Bass  
E. Piano  
Organ  
Solo

17

C. A.  
Perc.  
E. Bass  
E. Piano  
Organ  
Solo

19

C. A.

Perc.

E. Bass

E. Piano

Organ

Solo

21

C. A.

Perc.

E. Bass

E. Piano

Organ

Solo

23

C. A.  
Perc.  
E. Bass  
E. Piano  
Organ  
Solo

25

C. A.  
Perc.  
E. Gtr.  
E. Bass  
A.  
E. Piano  
Organ

27

C. A.

Perc.

E. Gtr.

E. Bass

A.

E. Piano

Organ

29

C. A.

Perc.

E. Gtr.

E. Bass

A.

E. Piano

Organ

31

C. A.  
Perc.  
E. Gtr.  
E. Bass  
A.  
E. Piano  
Organ

33

C. A.  
Perc.  
E. Bass  
Organ  
Solo

35

C. A.

Perc.

E. Bass

Organ

Solo

37

C. A.

Perc.

E. Bass

Organ

Solo

39

C. A.

Perc.

E. Bass

Organ

Solo

41

C. A.  
Perc.  
E. Bass  
E. Piano  
Organ  
Solo

43

C. A.  
Perc.  
E. Bass  
E. Piano  
Organ  
Solo

45

C. A.  
Perc.  
E. Gtr.  
E. Bass  
A.  
E. Piano  
Organ  
Solo

47

C. A.  
Perc.  
E. Gtr.  
E. Bass  
A.  
E. Piano  
Organ  
Solo

49

C. A.  
Perc.  
E. Gtr.  
E. Bass  
A.  
E. Piano  
Organ  
Solo

51

C. A.  
Perc.  
E. Gtr.  
E. Bass  
A.  
E. Piano  
Organ  
Solo

53

C. A.  
Perc.  
E. Bass  
Organ  
Solo

55

C. A.  
Perc.  
E. Bass  
Organ  
Solo

57

C. A.  
Perc.  
E. Bass  
Organ  
Solo

59

C. A.

Perc.

E. Gtr.

E. Bass

E. Piano

Organ

Solo

62

C. A.

Perc.

E. Gtr.

E. Bass

E. Piano

FX 5

Solo

Solo

65

C. A.  
Perc.  
E. Gtr.  
E. Bass  
E. Piano  
FX 5  
Solo

67

C. A.  
Perc.  
E. Gtr.  
E. Bass  
E. Piano  
FX 5  
Solo

69

C. A.  
Perc.  
E. Bass  
Solo

72

C. A.  
Perc.  
E. Gtr.  
E. Bass  
E. Piano  
Organ

74

C. A.  
Perc.  
E. Gtr.  
E. Bass  
A.  
E. Piano  
Organ

76

C. A.  
Perc.  
E. Gtr.  
E. Bass  
A.  
E. Piano  
Organ

78

C. A.  
Perc.  
E. Gtr.  
E. Bass  
A.  
E. Piano  
Organ

80

C. A.  
Perc.  
E. Gtr.  
E. Bass  
A.  
E. Piano  
Organ  
Solo

82

C. A.  
Perc.  
E. Bass  
Organ  
Solo

84

C. A.  
Perc.  
E. Bass  
Organ  
Solo

86

C. A.  
Perc.  
E. Bass  
Organ  
Solo

88

C. A.

Perc.

E. Bass

Organ

FX 5

Solo

91

Perc.

FX 5

93

Perc.

E. Bass

FX 5

95

Perc.

E. Bass

FX 5

97

C. A.

Perc.

E. Bass

FX 5

99

C. A.

Perc.

E. Bass

FX 5

101

C. A.  
Perc.  
E. Bass  
FX 5

103

C. A.  
Perc.  
E. Bass  
FX 5

105

C. A.  
Perc.  
E. Bass  
FX 5

107

C. A.

Perc.

FX 5

109

C. A.

Perc.

FX 5

111

Perc.

FX 5

113

C. A.

Perc.

E. Gtr.

E. Bass

A.

E. Piano

Organ

FX 5

Solo

Justin Timberlake - Rock Your Body

Cor Anglais

♩ = 103,000046

V.S.

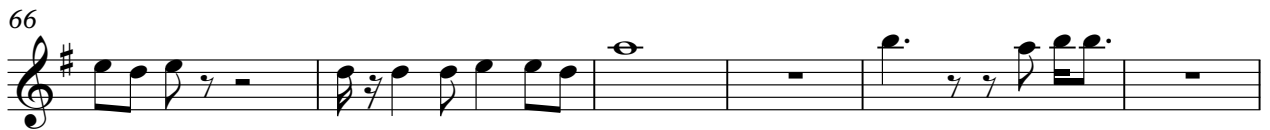
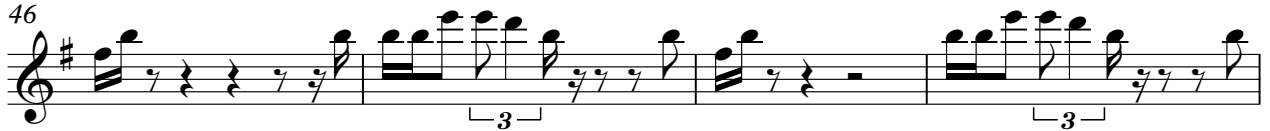

Cor Anglais

80

84

88

99

103

108

# Justin Timberlake - Rock Your Body

## Percussion

♩ = 103,000046

V.S.

31

34

37

40

43

46

49

52

55

58

61

64

67

70

73

76

79

82

85

88

V.S.

91

94

96

98

100

102

104

106

108

110

Percussion

112

114

Electric Guitar

Justin Timberlake - Rock Your Body

♩ = 103,000046

3

6

9

12

11

25

28

31

12

45

48

51

61

65

68

74

77

80

Justin Timberlake - Rock Your Body

Electric Bass

♩ = 103,000046

V.S.

38

41

45

49

52

55

58

62

66

70

74

78

81

85

89

4

96

100

104

9

# Justin Timberlake - Rock Your Body

Alto

♩ = 103,000046

5

10 13

27

33 13

50 21

74 3 3 3

79 3 34

Electric Piano

Justin Timberlake - Rock Your Body

♩ = 103,000046

41

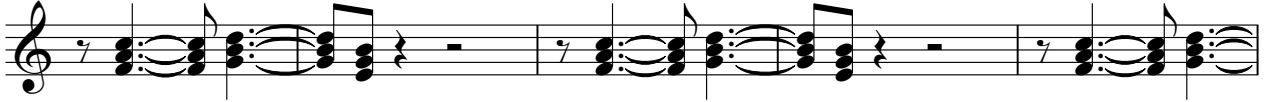

46

51

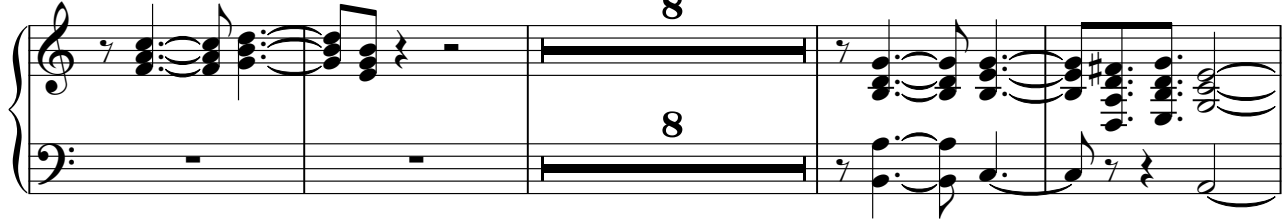

63

67

73

78

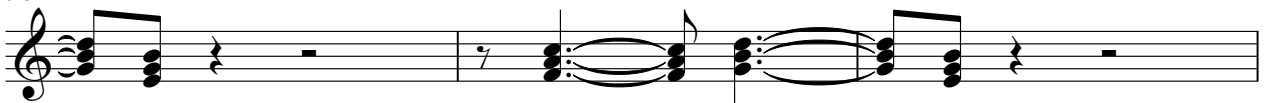

81

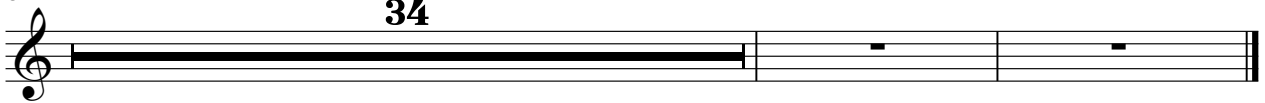

Rock Organ

Justin Timberlake - Rock Your Body

♩ = 103,000046

V.S.

37

41

45

49

53

57

61

12

76

80

84

88

**26**

Justin Timberlake - Rock Your Body

FX 5 (Brightness)

♩ = 103,000046

**61**

64

68 **20**

90

93

96

99

102

105

108

V.S.

2

FX 5 (Brightness)

111

113

Justin Timberlake - Rock Your Body

Solo

♩ = 103,000046

13

16

20

24

8

34

38

42

46

51

55

V.S.

2

Solo

59

64

69

84

87

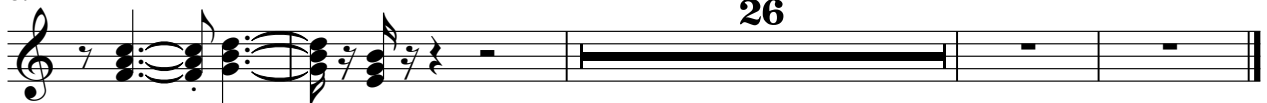

Solo

# Justin Timberlake - Rock Your Body

♩ = 103,000046

**61**

**64**

**4**

**47**
