

# Marisa Monte - De noite na cama

♩ = 77,999977

melody

drum

lead 2

gt.clean

bass

3

drum

gt.clean

bass

4

drum

lead 2

gt.clean

bass

5

melody

drum

gt.clean

bass

6

melody

drum

lead 2

gt.clean

bass

7

melody

drum

lead 2

gt.clean

bass

8

melody

drum

lead 2

gt.clean

bass

9

melody

drum

lead 2

gt.clean

bass

10

melody

drum

lead 2

gt.clean

bass

11

melody

drum

lead 2

gt.clean

bass

12

melody

drum

lead 2

gt.clean

bass

13

melody

drum

lead 2

bass

14

melody

drum

lead 2

bass

15

melody

drum

lead 2

bass

16

melody

drum

lead 2

gt.clean

bass

18

melody

drum

lead 2

gt.clean

bass

20

melody

drum

lead 2

gt.clean

bass

22

melody

drum

lead 2

gt.clean

bass

23

drum

lead 2

gt.clean

bass

24

melody

drum

lead 2

gt.clean

bass

25

melody

drum

lead 2

gt.clean

bass

26

melody

drum

lead 2

gt.clean

bass

27

melody

drum

lead 2

gt.clean

bass

28

melody

drum

lead 2

gt.clean

bass

29

melody

drum

lead 2

gt.clean

bass

30

melody

drum

lead 2

bass

31

melody

drum

lead 2

bass

32

melody

drum

lead 2

gt.clean

bass

34

melody

drum

lead 2

gt.clean

bass

36

melody

drum

lead 2

gt.clean

bass

38

drum

lead 2

gt.clean

bass

39

melody

drum

lead 2

gt.clean

bass

40

melody

drum

lead 2

gt.clean

bass

41

drum

lead 2

gt.clean

bass

42

melody

drum

lead 2

gt.clean

bass

43

melody

drum

lead 2

gt.clean

bass

44

drum

lead 2

gt.clean

bass

45

drum

lead 2

bass

Marisa Monte - De noite na cama

melody

♩ = 77,999977

4

8

12

15

18

20

24

28

31

34

V.S.

2

melody

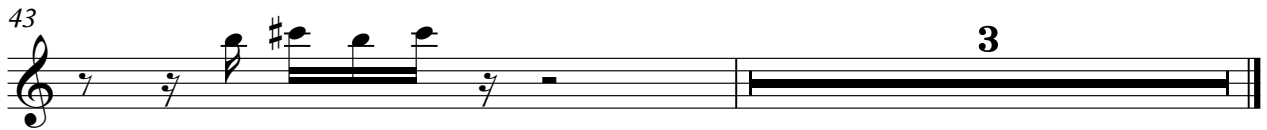

Marisa Monte - De noite na cama

drum

♩ = 77,999977

3

5

7

9

11

13

15

17

19

V.S.

22

24

26

28

30

32

34

36

38

40

42

44

45

Marisa Monte - De noite na cama

lead 2

♩ = 77,999977

7

10

13

16

21

24

27

30

34

V.S.

2

lead 2

39

42

44

gt.clean

# Marisa Monte - De noite na cama

♩ = 77,999977

5

9

13 **3**

19

23

27 **2**

32

35

2

gt.clean

38

42

Marisa Monte - De noite na cama

bass

♩ = 77,999977

5

8

11

14

17

20

23

26

29

V.S.

2

bass

32

35

38

41

44

