

Marisa Monte - O Que Me Importa

♩ = 133,000244

Percussion

5-string Electric Bass

Electric Piano

Rock Organ

♩ = 133,000244

5

Perc.

Kora

E. Bass

E. Pno.

Organ

2

9

Perc.

Kora

E. Bass

E. Pno.

Organ

13

Perc.

Kora

E. Bass

E. Pno.

Organ

17

Perc.

Kora

E. Bass

E. Pno.

Organ

21

Perc.

Kora

E. Bass

E. Pno.

Organ

4

25

Perc.

Kora

E. Bass

E. Pno.

Organ

29

Perc.

Kora

E. Bass

E. Pno.

Organ

33

Perc. Kora E. Bass E. Pno. Organ

37

Perc. Kora E. Bass E. Pno. Organ

41

Perc.

Kora

E. Bass

E. Pno.

Organ

45

Perc.

Kora

E. Bass

E. Pno.

Organ

49

53

56

Ob.

Perc.

Kora

E. Bass

E. Pno.

Organ

60

Ob.

Perc.

Kora

E. Bass

E. Pno.

Organ

64

Ob.

Perc.

Kora

E. Bass

E. Pno.

Organ

68

Ob.

Perc.

Kora

E. Bass

E. Pno.

Organ

72

Perc.

Kora

E. Bass

E. Pno.

Organ

76

Perc.

Kora

E. Bass

E. Pno.

Organ

80

Perc.

Kora

E. Bass

E. Pno.

Organ

84

87

90

Perc.

Kora

E. Bass

E. Pno.

Organ

Oboe

Marisa Monte - O Que Me Importa

♩ = 133,000244

54

59

65

26

Marisa Monte - O Que Me Importa

Percussion

♩ = 133,000244

6

11

16

21

26

31

36

41

46

V.S.

Percussion

51

56

61

66

70

76

81

86

89

Marisa Monte - O Que Me Importa

Kora

♩ = 133,000244

4

11

17

24

31

38

44

51

58

65

2

V.S.

Marisa Monte - O Que Me Importa

5-string Electric Bass

♩ = 133,000244

7

12

17

22

26

31

36

41

46

V.S.

51

55

60

65

69

74

79

84

88

90

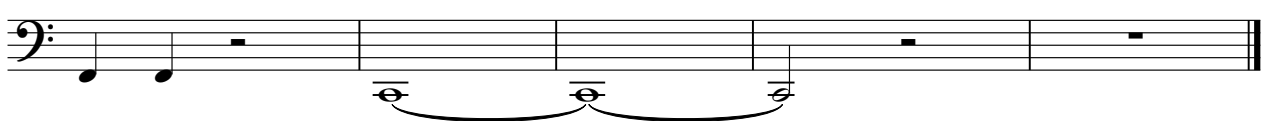

Electric Piano

Marisa Monte - O Que Me Importa

♩ = 133,000244

2

9

16

23

30

37

44

51

V.S.

♩ = 133,000244

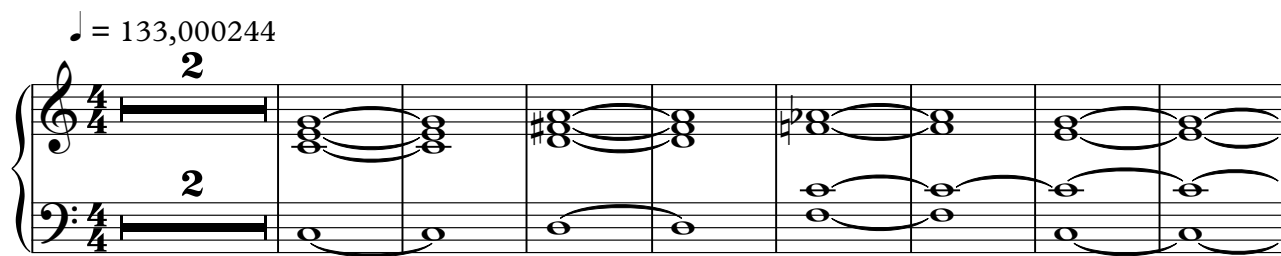

11

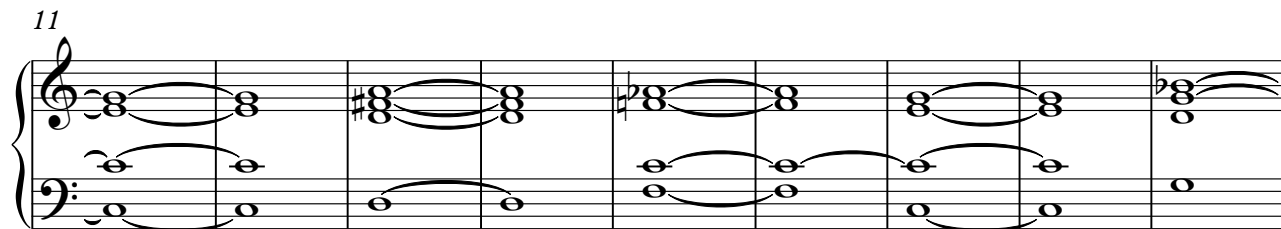

20

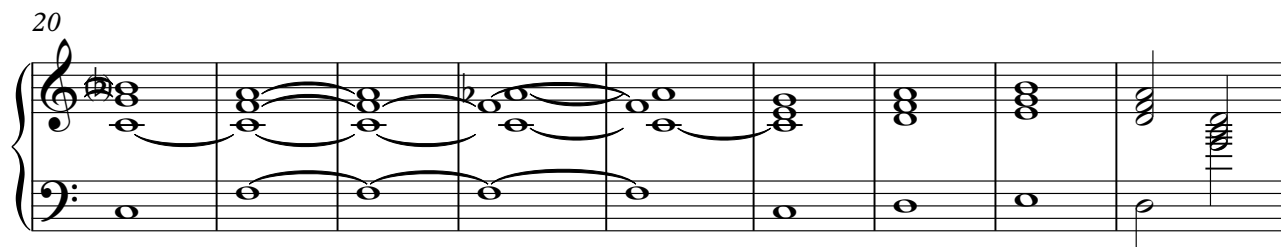

29

38

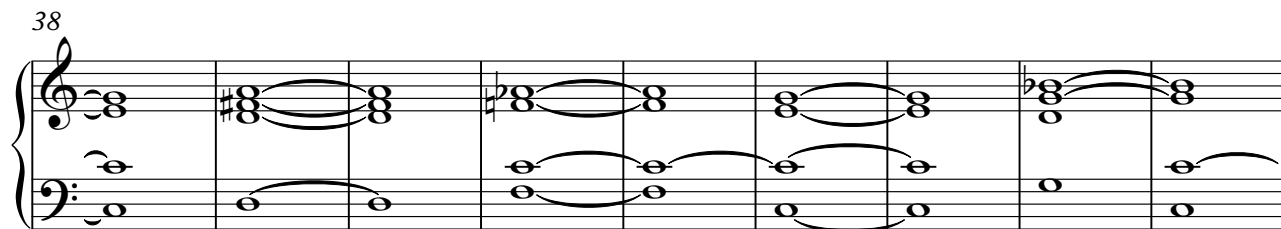

47

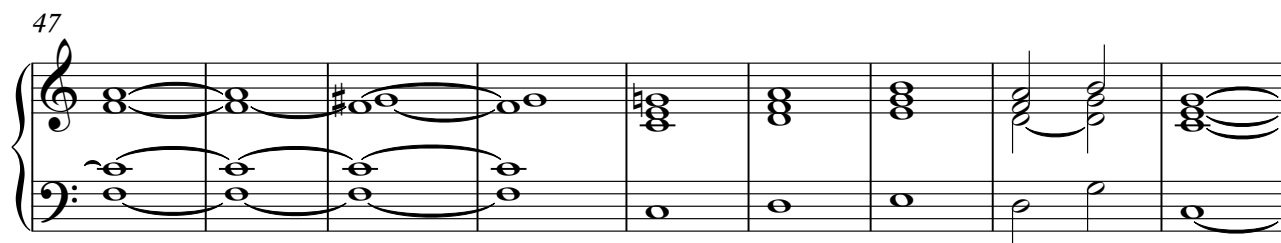

56

65

74

83

89
