

Kansas - Fight Fire With Fire

1.7"
1.2,90

♩ = 64,000000

new

new

new

new

♩ = 64,000000

2

new

new

new

new

2

new
new
new
new
new

new
new
new
new
new

5

new

new

new

new

new

6

new

new

new

new

new

4

9

new

new

new

new

new

10

new

new

new

new

new

12

13

14

new

new

new

new

new

15

new

new

new

new

new

17

19

20

21

10

22

23

24

25

26

new

new

new

new

new

new

27

new

new

new

new

new

new

28

new

new

new

new

new

new

29

new

new

new

new

new

new

30

31

33

new

new

new

new

new

34

new

new

new

new

new

35

new

new

new

new

new

36

new

new

new

new

new

37

new new new new new

new new

new new

new

new

38

new new new new new

new new

new new

new

new

18

39

new

new

new

new

new

new

40

new

new

new

new

new

new

42

new new new new new new

43

new new new new new new

44

45

46

new

47

new

48

49

50

new
new
new
new
new
new

51

new
new
new
new
new
new

52

new new new new new new

53

new new new new new new

54

Kansas - Fight Fire With Fire

new

♩ = 64,000000

10 3

16

20 3

27

30

35 5

44 3

48

52 3

Kansas - Fight Fire With Fire

new

♩ = 64,000000

8

11

14

17

20

23

26

29

31

34

V.S.

new

Kansas - Fight Fire With Fire

♩ = 64,000000

20 **34**

4/4

Kansas - Fight Fire With Fire

new

♩ = 64,000000

3

5

7

9

19

22

32

35

37

17

Kansas - Fight Fire With Fire

new

♩ = 64,000000

37

39

41

44

45

47

50

52

Kansas - Fight Fire With Fire

new

♩ = 64,000000

3

5

7

9

11

13

14

16

18

V.S.

2

new

20

22

24

26

28

30

32

34

36

39

41

43

45

47

49

51

53

Kansas - Fight Fire With Fire

new

♩ = 64,000000

11

3

3

13

42

Kansas - Fight Fire With Fire

new

♩ = 64,000000

V.S.

V.S.

54

Kansas - Fight Fire With Fire

new

♩ = 64,000000
2

6

11

15

19

23

28

31

35

37

2

40

new

44

48

51

53

new

Kansas - Fight Fire With Fire

♩ = 64,000000

4

8

12

16

20

24

28

32

36

V.S.

2

new

40

44

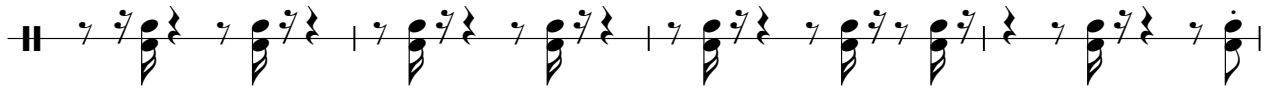

48

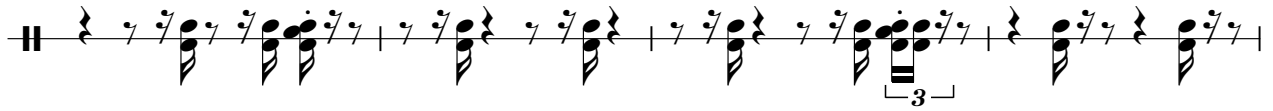

52

