

# Marius Mueller Westernhagen - Der Trompeten Muckl R

♩ = 200,000000  
Tromp. 1  
Tromp. 1

Tromp. 1

Tromp. 2

Posaune

Posaune

Bass Dru  
Bass Drum

Bass Dru

Snare

Snare

HH

HH

Crash

Crash

Tambouri  
Tambourin

Tambouri

Gitarre

Gitarre

Bass

Bass

♩ = 200,000000  
Fl.,che

Fl.,che

Klavier

Klavier

5

Snare

Klavier

7

Bass Dru

Snare

HH

Gitarre

Bass

Klavier

9

11

13

15

Tromp. 1

Tromp. 2

Bass Dru

Snare

HH

Gitarre

Bass

Fl.,che

Klavier

17

Tromp. 1

Tromp. 2

Bass Dru

Snare

HH

Gitarre

Bass

Fl.,che

Klavier

19

21

23

Tromp. 1

Tromp. 2

Bass Dru

Snare

HH

Gitarre

Bass

Fl.,che

Klavier

25

Tromp. 1

Tromp. 2

Posaune

Bass Dru

Snare

HH

Gitarre

Bass

Fl.,che

Klavier

27

29

- Tromp. 1**: Treble clef, playing a rhythmic pattern of eighth notes with accents.
- Tromp. 2**: Treble clef, playing a similar rhythmic pattern to Tromp. 1.
- Posaune**: Bass clef, playing a low, sustained note in the first measure, followed by a melodic line in the second measure.
- Gitarre**: Treble clef, playing a rhythmic pattern of eighth notes.
- Bass**: Bass clef, playing a simple rhythmic pattern.
- Fl.,che**: Treble clef, playing a sustained note in the first measure, followed by a melodic line in the second measure.
- Klavier**: Treble clef, playing a complex rhythmic pattern of eighth notes.

31

33

35

Tromp. 1

Tromp. 2

Posaune

Bass Dru

Snare

HH

Tambouri

Gitarre

Bass

Fl.,che

Klavier

37

39

41

- Bass Dru:** Drum set, playing a steady bass drum pattern.
- Snare:** Drum set, playing a snare pattern with some accents.
- HH:** Drum set, playing a hi-hat pattern with 'x' marks indicating accents.
- Tambouri:** Drum set, playing a tambourine pattern.
- Fl.,che:** Flute, playing a sustained note with a long line.

43

Posaune

Bass Dru

HH

Tambouri

Gitarre

Bass

Fl.,che

Klavier

45

Posaune

Bass Dru

HH

Tambouri

Gitarre

Bass

Fl.,che

Klavier

47

Posaune

Bass Dru

HH

Tambouri

Gitarre

Bass

Fl.,che

Klavier

49

51

Posaune

Bass Dru

HH

Tambouri

Gitarre

Bass

Fl,,che

Klavier

53

Posaune

Bass Dru

HH

Tambouri

Gitarre

Bass

Fl.,che

Klavier

55

Posaune

Bass Dru

HH

Tambouri

Gitarre

Bass

Fl,,che

Klavier

57

- Tromp. 1**: Treble clef, rests in measure 57, and eighth notes in measure 58.
- Tromp. 2**: Treble clef, rests in measure 57, and eighth notes in measure 58.
- Posaune**: Bass clef, eighth notes in measure 57, and eighth notes in measure 58.
- Bass Dru**: Drum set notation, quarter notes in measure 57, and quarter notes in measure 58.
- Snare**: Drum set notation, rests in measure 57, and eighth notes in measure 58.
- HH**: Drum set notation, quarter notes in measure 57, and quarter notes in measure 58.
- Tambouri**: Drum set notation, eighth notes in measure 57, and quarter notes in measure 58.
- Gitarre**: Treble clef, eighth notes in measure 57, and eighth notes in measure 58.
- Bass**: Bass clef, quarter notes in measure 57, and quarter notes in measure 58.
- Fl.,che**: Treble clef, rests in measure 57, and rests in measure 58.
- Klavier**: Treble clef, eighth notes in measure 57, and eighth notes in measure 58.

59

61

63

Tromp. 1

Tromp. 2

Posaune

Bass Dru

Snare

HH

Tambouri

Gitarre

Bass

Fl.,che

Klavier

65

67

69

71

73

75

Tromp. 1

Tromp. 2

Posaune

Bass Dru

HH

Gitarre

Bass

Fl.,che

Klavier

77

Tromp. 1

Tromp. 2

Posaune

Bass Dru

HH

Gitarre

Bass

Fl.,che

Klavier

79

81

83

85

Tromp. 1

Tromp. 2

Posaune

Bass Dru

HH

Gitarre

Bass

Fl.,che

Klavier

87

Tromp. 1

Posaune

Bass Dru

HH

Gitarre

Bass

Fl.,che

Klavier

89

Tromp. 1

Posaune

Bass Dru

Snare

HH

Gitarre

Bass

Fl.,che

Klavier

91

Tromp. 1

Tromp. 2

Posaune

Bass Dru

HH

Crash

Tambouri

Gitarre

Bass

Fl.,che

Klavier

93

Tromp. 1

Tromp. 2

Posaune

Bass Dru

HH

Tambouri

Gitarre

Bass

Fl.,che

Klavier

95

97

Tromp. 1

Tromp. 2

Posaune

Bass Dru

HH

Tambouri

Gitarre

Bass

Fl.,che

Klavier

99

Tromp. 1

Tromp. 2

Posaune

Bass Dru

HH

Tambouri

Gitarre

Bass

Fl.,che

Klavier

101

103

105

107

Tromp. 1

Tromp. 2

Posaune

Bass Dru

Snare

HH

Crash

Tambouri

Gitarre

Bass

Fl.,che

Klavier

109

Tromp. 1

Tromp. 2

Posaune

Bass Dru

Snare

HH

Tambouri

Gitarre

Bass

Fl.,che

Klavier

111

113

Tromp. 1

Tromp. 2

Posaune

Bass Dru

Snare

HH

Tambouri

Gitarre

Bass

Fl.,che

Klavier

115

- Tromp. 1**: Treble clef, playing a melodic line with eighth and sixteenth notes.
- Tromp. 2**: Treble clef, playing a similar melodic line to Tromp. 1.
- Posaune**: Bass clef, playing a lower melodic line.
- Bass Dru**: Drum set, playing a steady bass drum pattern.
- Snare**: Drum set, playing a snare drum pattern.
- HH**: Drum set, playing a hi-hat pattern.
- Tambouri**: Drum set, playing a tambourine pattern.
- Gitarre**: Treble clef, playing a guitar accompaniment with chords and single notes.
- Bass**: Bass clef, playing a bass line with chords and single notes.
- Fl.,che**: Flute, playing a sustained note with a long slur.
- Klavier**: Treble clef, playing a piano accompaniment with chords and single notes.

117

119

- Tromp. 1**: Treble clef, playing eighth and sixteenth notes with grace notes.
- Tromp. 2**: Treble clef, playing eighth and sixteenth notes with grace notes.
- Posaune**: Bass clef, playing eighth notes and quarter notes.
- Bass Dru**: Drum set notation with a double bar line, playing a steady eighth-note pattern.
- Snare**: Drum set notation with a double bar line, playing a steady eighth-note pattern.
- HH**: Drum set notation with a double bar line, playing a steady eighth-note pattern.
- Tambouri**: Drum set notation with a double bar line, playing a steady eighth-note pattern.
- Gitarre**: Treble clef, playing eighth and sixteenth notes with grace notes.
- Bass**: Bass clef, playing eighth and sixteenth notes with grace notes.
- Fl.,che**: Treble clef, playing a long, sustained note with a fermata.
- Klavier**: Treble clef, playing eighth and sixteenth notes with grace notes.

121

123

125

Tromp. 1

Tromp. 2

Posaune

Bass Dru

Snare

HH

Tambouri

Gitarre

Bass

Fl.,che

Klavier

127

129

131

Tromp. 1

Tromp. 2

Posaune

Bass Dru

Snare

HH

Tambouri

Gitarre

Bass

Fl.,che

Klavier

Detailed description of the musical score: The score is for a jazz ensemble. It begins at measure 131. The first two measures are shown. Tromp. 1 and Tromp. 2 play a melodic line with eighth and sixteenth notes. The Posaune (Tuba) plays a low, sustained note in the first measure and a more active line in the second. The Bass Drum (Bass Dru) plays a simple pattern of quarter notes. The Snare drum plays a pattern of quarter notes. The HH (Hi-Hat) plays a steady eighth-note pattern. The Tambouri (Tambourine) plays a pattern of quarter notes. The Gitarre (Guitar) plays a rhythmic accompaniment with eighth notes. The Bass plays a simple bass line with quarter notes. The Fl.,che (Flute) plays a sustained note. The Klavier (Piano) plays a complex accompaniment with eighth and sixteenth notes.

133

135

137

Marius Mueller Westernhagen - Der Trompeten Muckl R

Tromp. 1

♩ = 200,000000  
Tromp. 1  
Tromp. 1

9

12

15

18

21

24

27

30

33

36

V.S.

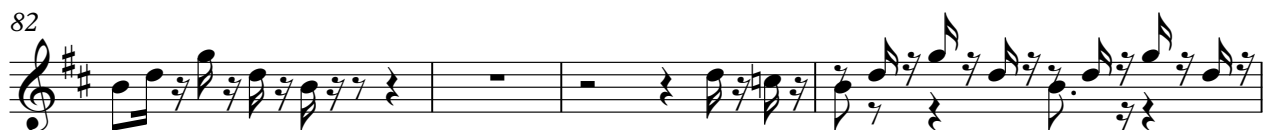
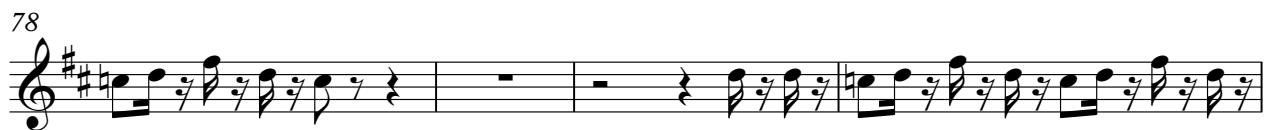
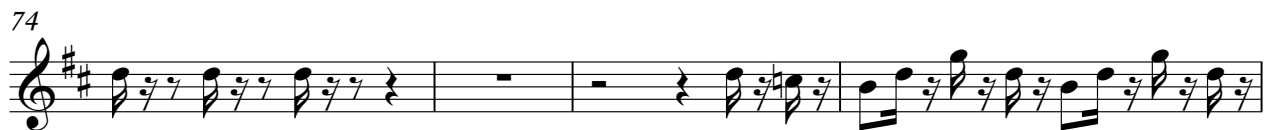
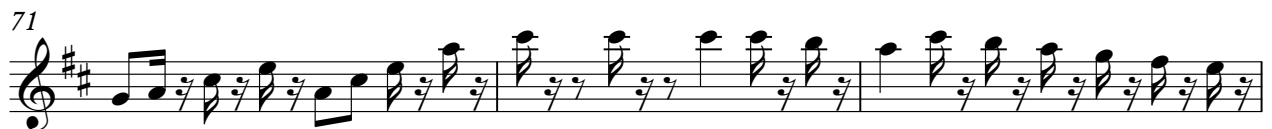
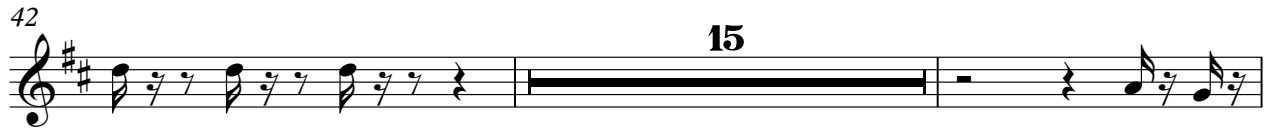

86

90

94

98

102

106

109

112

115

118

121

124

127

130

133

136

Marius Mueller Westernhagen - Der Trompeten Muckl R

Tromp. 2

♩ = 200,000000

Tromp. 2

Tromp. 2

9

12

15

18

21

24

27

30

33

36

V.S.

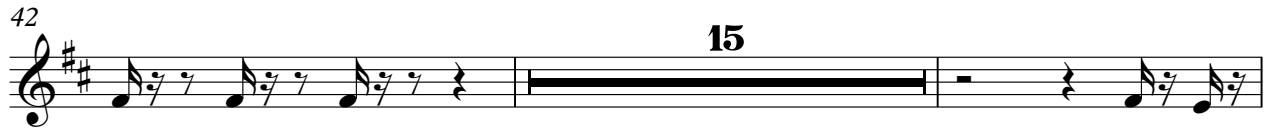

86

5

94

98

102

3

108

111

114

117

120

123

126

129

132

135

137

Marius Mueller Westernhagen - Der Trompeten Muckl R

Posaune

♩ = 200,000000

Posaune

25

30

36

41

45

50

54

58

63

69

V.S.

74

79

85

90

95

101

106

111

117

122

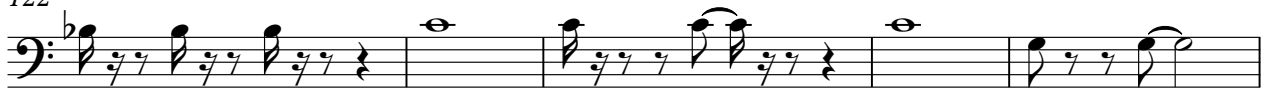

127

133

136

Bass Dru

♩ = 200,000000

Bass Dru  
Bass Drum **6**

12

19

26

33

40

47

54

61

68

V.S.

75

82

89

96

103

110

117

124

131

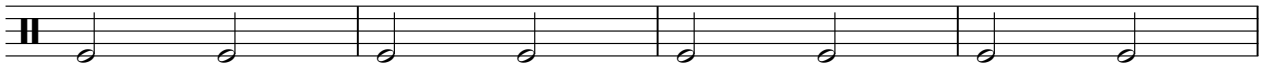

135

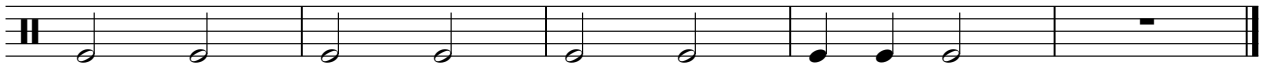

Marius Mueller Westernhagen - Der Trompeten Muckl R

Snare

♩ = 200,000000

Snare

5

5

10

16

22

28

34

40

15

59

65

71

15

2

Snare

90

16

110

116

122

128

134

Marius Mueller Westernhagen - Der Trompeten Muckl R

HH

♩ = 200,000000

HH

6

10

14

18

22

26

30

34

38

42

V.S.

2

HH

48

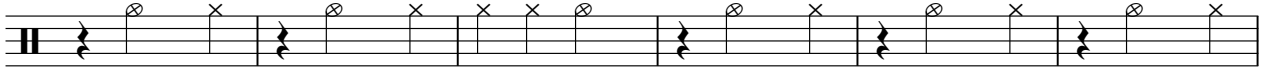

54

60

64

68

72

77

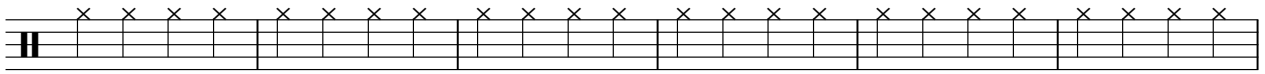

83

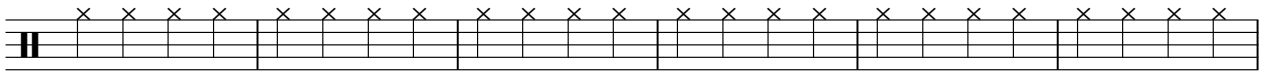

89

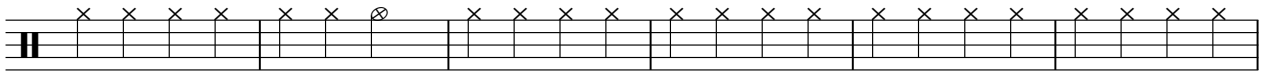

95

101

107

111

115

119

123

127

131

135

Crash

♩ = 200,000000

Crash

8 15

28

31 31

92

15 15 16

♩ = 200,000000

Tambouri  
Tambourin

26

31

37

43

47

51

55

60

66

71

Gitarre

♩ = 200,000000  
Gitarre **6**

10  
14  
18  
21  
25  
29  
33  
36  
40

V.S.

44

47

50

53

56

59

63

66

69

73

76

79

82

85

88

91

94

97

100

103

V.S.

106

109

113

116

120

124

128

131

134

137

Marius Mueller Westernhagen - Der Trompeten Muckl R

Bass

♩ = 200,000000

Bass

6

11

16

21

25

30

35

40

45

50

V.S.

55

60

65

70

75

80

85

90

95

100

Fl.,che

♩ = 200,000000

Fl.,che

**10**

V.S.

2

Fl.,che

99

107

115

123

131

Marius Mueller Westernhagen - Der Trompeten Muckl R

Klavier

♩ = 200,000000  
Klavier

5

7

10

13

16

19

22

25

28

V.S.

117

120

123

126

129

132

135

137
