

# Marius Mueller Westernhagen - Keine Zeit

♩ = 170,000092

Alto Saxophone

Alto Saxophone

Percussion

Electric Guitar

Electric Guitar

Electric Guitar

7-string Electric Guitar

Electric Bass

Rock Organ

FX 5 (Brightness)

Solo

KEINEZEI

5

Perc.

E. Gtr.

E. Bass

Organ

2

8

Perc.

E. Gtr.

E. Gtr.

E. Bass

11

Perc.

E. Gtr.

E. Gtr.

E. Bass

Organ

13

Perc.

E. Gtr.

E. Gtr.

E. Bass

Organ

15

Perc.

E. Gtr.

E. Gtr.

E. Bass

Organ

18

Alto Sax.

Perc.

E. Gtr.

E. Gtr.

E. Bass

Organ

20

Alto Sax.

Perc.

E. Gtr.

E. Gtr.

E. Bass

Organ

22

Alto Sax.

Perc.

E. Gtr.

E. Gtr.

E. Bass

Organ

24

Alto Sax.

Perc.

E. Gtr.

E. Gtr.

E. Bass

Organ

27

Alto Sax. 

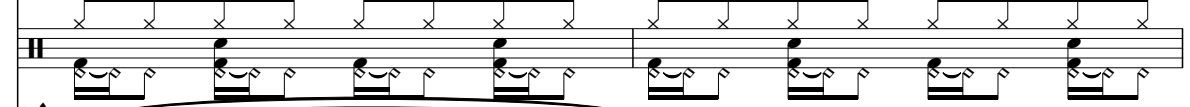
Perc. 

E. Gtr. 

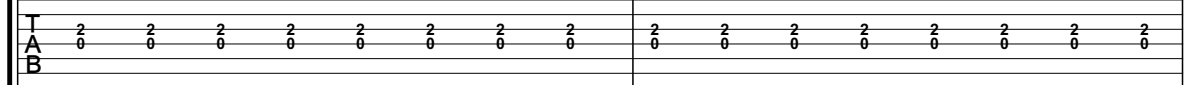
E. Gtr. 

E. Bass 

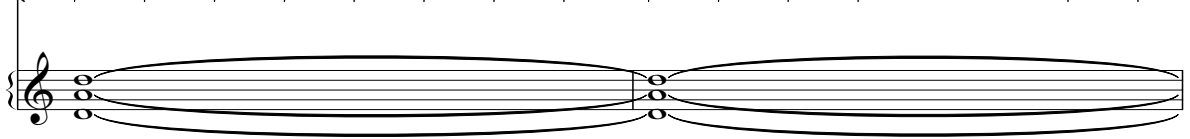
Organ 

29

Alto Sax. 

Perc. 

E. Gtr. 

E. Gtr. 

E. Bass 

Organ 

31

Alto Sax. 

Perc. 

E. Gtr. 

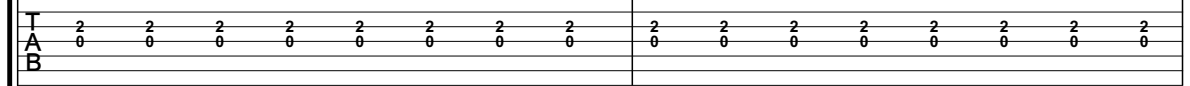
E. Gtr. 

E. Bass 

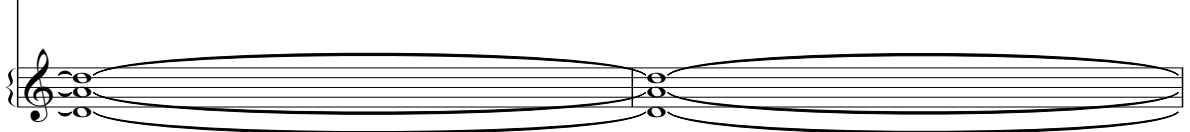
Organ 

33

Alto Sax.

Perc.

E. Gtr.

E. Gtr.

E. Bass

Organ

T	2	2	2	2	2	2	2	2	2	3	3	2	3	2
A	0	0	0	0	0	0	0	0	0	0	0	0	0	0
B	0	0	0	0	0	0	0	0	0	0	0	0	0	0

35

Alto Sax.

Perc.

E. Gtr.

E. Gtr.

E. Bass

Organ

FX 5

Solo

T	1	0	3
A	0	0	0
B	3	0	3

38

Alto Sax.

Perc.

E. Gtr.

E. Gtr.

E. Bass

Organ

FX 5

Solo

41

Alto Sax.

Perc.

E. Gtr.

E. Gtr.

E. Bass

Organ

FX 5

Solo

44

Alto Sax.

Perc.

E. Gtr.

E. Gtr. T A B 2 0 2 0 2 0 2 0 2 0 2 0 2 0 2 0 2 0

E. Bass

Organ

46

Alto Sax.

Perc.

E. Gtr.

E. Gtr. T A B 2 0 2 0 2 0 2 0 2 0 2 0 2 0 2 0 2 0

E. Bass

Organ

48

Alto Sax.

Perc.

E. Gtr.

E. Gtr. T A B 2 0 2 0 2 0 2 0 2 0 2 0 2 0 2 0 2 0

E. Bass

Organ

51

Alto Sax.

Perc.

E. Gtr.

E. Gtr. 

T	2	2	2	2	2	2	2	2	2	2	2	2	2	2	2	2
A	0	0	0	0	0	0	0	0	0	0	0	0	0	0	0	0
B																

E. Bass

Organ

53

Alto Sax.

Perc.

E. Gtr.

E. Gtr. 

T	2	2	2	2	2	2	2	2	2	2	2	2	2	2	2	2
A	0	0	0	0	0	0	0	0	0	0	0	0	0	0	0	0
B																

E. Bass

Organ

55

Alto Sax.

Perc.

E. Gtr.

E. Gtr.

E. Bass

Organ

T	0	0	0	0	0	0	0	0	0	0	0	0	0	0	0	0
A	0	0	0	0	0	0	0	0	0	0	0	0	0	0	0	0
B	0	0	0	0	0	0	0	0	0	0	0	0	0	0	0	0

57

Alto Sax.

Perc.

E. Gtr.

E. Gtr.

E. Bass

Organ

T	0	0	0	0	0	0	0	0	0	3	3	2	2	0
A	0	0	0	0	0	0	0	0	0	0	0	0	0	0
B	0	0	0	0	0	0	0	0	0	0	0	0	0	0

59

Alto Sax.

Perc.

E. Gtr.

E. Gtr.

E. Bass

Organ

FX 5

Solo

62

Alto Sax.

Perc.

E. Gtr.

E. Gtr.

E. Bass

Organ

FX 5

Solo

65

Alto Sax.

Perc.

E. Gtr.

E. Gtr. T A B 3 0 2 0 3 2 0 3 3 0 3 0

E. Bass

Organ

FX 5

Solo

67

Perc.

E. Gtr.

E. Gtr. T A B 2 0 2 0 2 0 2 0 2 0 2 0 2 0 2 0 2 0

E. Bass

Organ

69

Perc.

E. Gtr.

E. Gtr.

E. Bass

Organ

71

Perc.

E. Gtr.

E. Gtr.

E. Bass

Organ

73

Perc.

E. Gtr.

E. Gtr. T A B

E. Bass

Organ

75

Alto Sax.

Perc.

E. Gtr.

E. Gtr.

E. Gtr. T A B

E. Bass

Organ

78

Alto Sax.

Perc.

E. Gtr.

E. Gtr.

E. Gtr.  
T  
A  
B

E. Bass

Organ

81

Alto Sax.

Perc.

E. Gtr.

E. Gtr.

E. Gtr.  
T  
A  
B

E. Bass

Organ

83

Alto Sax. Perc. E. Gtr. E. Gtr. E. Gtr. E. Bass Organ

85

Alto Sax. Perc. E. Gtr. E. Gtr. E. Gtr. E. Bass Organ

88

Alto Sax.

Perc.

E. Gtr.

E. Gtr.

E. Gtr.

E. Bass

Organ

T  
A 0 0 0 0 0 0 0 0 2 2 2 2 2 2 2 2 2 2 2 2 2 2 2  
B 0

91

Alto Sax.

Perc.

E. Gtr.

E. Gtr.

E. Bass

Organ

FX 5

Solo

T 1 3 3  
A 0 0 0  
B 3 3 3

94

Alto Sax.

Perc.

E. Gtr.

E. Gtr.

E. Bass

Organ

FX 5

Solo

97

Alto Sax.

Perc.

E. Gtr.

E. Gtr.

E. Bass

Organ

FX 5

Solo

100

Alto Sax. Perc. E. Gtr. E. Gtr. (TAB) E. Bass Organ FX 5 Solo

103

Alto Sax. Perc. E. Gtr. E. Gtr. (TAB) E. Bass Organ FX 5 Solo

106

108

111

114

117

120

Alto Sax.

Alto Sax.

Perc.

E. Gtr.

E. Gtr.

E. Bass

Organ

FX 5

Solo

T 3  
A 2  
B 0

0 2 3 2 3 3  
0 0 0 0 0 0

122

Alto Sax.

Perc.

E. Gtr.

E. Gtr.

E. Bass

Organ

FX 5

Solo

T 3  
A 0  
B 0

0 0 0 0 0 0 0 0

124

Alto Sax.

Perc.

E. Gtr.

E. Bass

FX 5

Solo

127

Alto Sax.

Perc.

E. Gtr.

E. Gtr.

E. Bass

FX 5

Solo

130

Alto Sax.

Perc.

E. Gtr.

E. Gtr.

E. Gtr.

E. Bass

FX 5

Solo

133

Alto Sax.

Perc.

E. Gtr.

E. Gtr.

E. Bass

FX 5

Solo

136

This section of the score covers measures 136 and 137. It features a multi-staff arrangement for Alto Sax, Percussion, and Electric Guitar. The Alto Sax part has a melodic line with rests. The Percussion part provides a steady rhythmic accompaniment. The Electric Guitar part includes a lead line and a guitar tab. The guitar tab for measure 136 shows a sequence of open strings (0 0 0 0 0 0 0 0) and a sequence of fretted notes (2 2 2 2 2 2 2 2). A double bar line is present between measures 136 and 137.

Alto Sax.

Perc.

E. Gtr.

E. Gtr.

E. Bass

FX 5

Solo

138

This section of the score covers measures 138 through 141. It features a multi-staff arrangement for two Alto Sax parts, Percussion, Electric Guitar, Organ, FX 5, and Solo. The two Alto Sax parts have melodic lines. The Percussion part continues with its rhythmic accompaniment. The Electric Guitar part includes a lead line and a guitar tab. The Organ part provides harmonic support. The guitar tab for measure 138 shows fretted notes (2 2 2 2 2 2 2 2) and a sequence of fretted notes (1 0 3 0 3). A double bar line is present between measures 137 and 138.

Alto Sax.

Alto Sax.

Perc.

E. Gtr.

E. Gtr.

E. Gtr.

E. Bass

Organ

FX 5

Solo

141

144

147

Alto Sax.

Alto Sax.

Perc.

E. Gtr.

E. Gtr.

E. Bass

Organ

FX 5

Solo

T	1	0	3
A	0	0	2
B	3	3	0

150

152  $\text{♩} = 167, 065, 913, 909, 092, 470, 165, 7, 99, 9939 \text{ } \text{♩} = 151, 49, 900, 853$

Alto Sax.

Alto Sax.

Perc.

E. Gtr.

E. Gtr.  
T  
A  
B

E. Bass

Organ

FX 5

Solo

155

Perc.

E. Gtr.

E. Gtr.  
T  
A  
B

E. Bass

Organ

156

Alto Saxophone

Marius Mueller Westernhagen - Keine Zeit

♩ = 170,000092

18

22

27

32

37

42

47

52

57

62

9

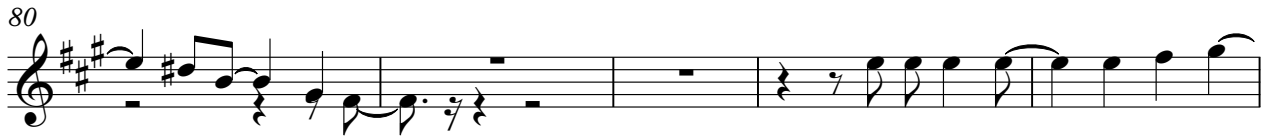

126

131

136

141

146

151

Marius Mueller Westernhagen - Keine Zeit

Alto Saxophone

♩ = 170,000092 **105**

*109*

*114*

*119* **16**

*139*

*144*

*149*

*152* ♩ = 167,000099 **3**

Marius Mueller Westernhagen - Keine Zeit

Percussion

♩ = 170,000092

V.S.

Percussion

23

25

27

29

31

33

35

37

39

41

43

45

47

49

51

53

55

57

59

61

V.S.

83

85

87

89

91

93

95

97

99

101

V.S.

123

125

127

129

131

133

135

137

139

141

V.S.

Percussion

143

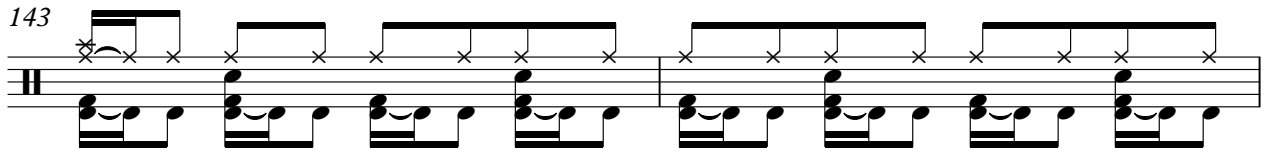

145

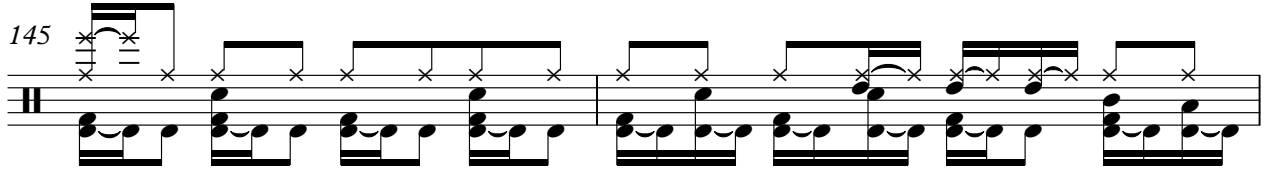

147

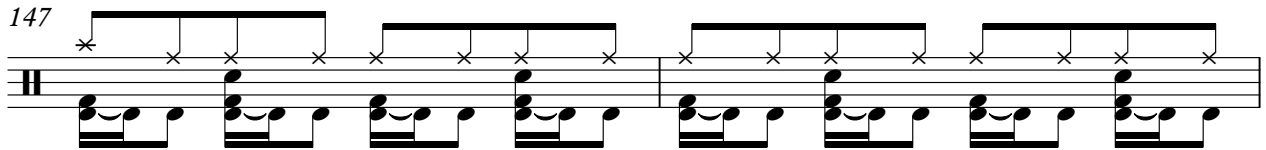

149

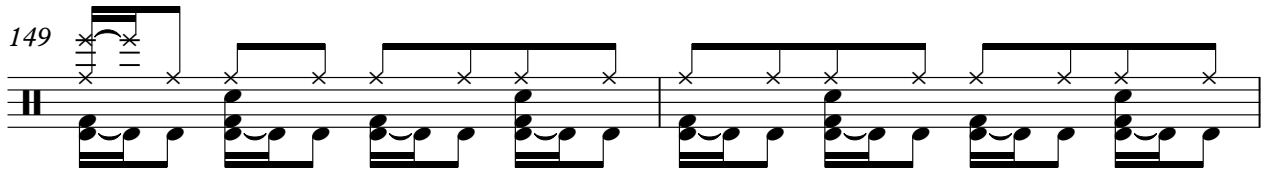

151

$\text{♩} = 167,990630998210010870999939 = 151,99908$

$\text{♩} = 148,000153$

153

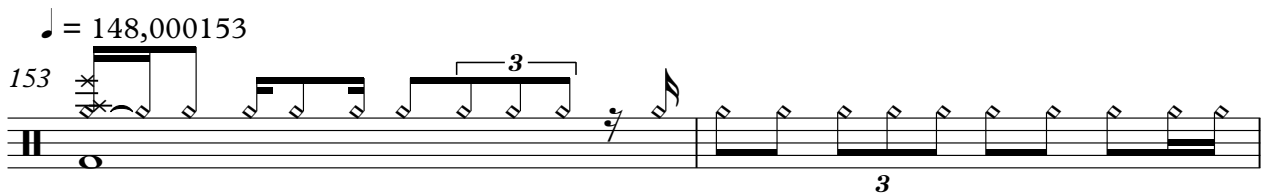

155

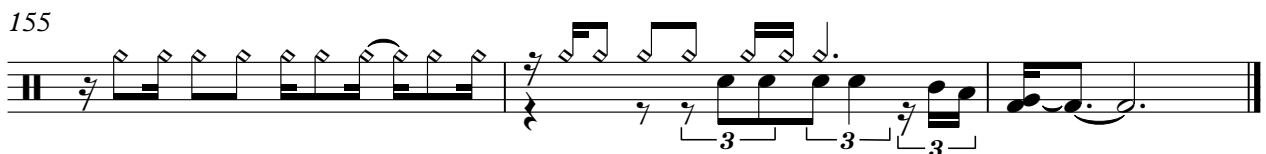

Electric Guitar

Marius Mueller Westernhagen - Keine Zeit

♩ = 170,000092

75

80

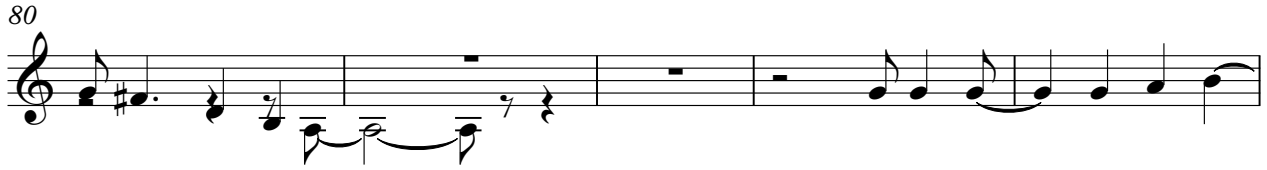

85

90

62

53

4

♩ = 170,00092  
**10**

18

26

34

41

49

57

64

70

75

83

92

101

109

118

128

139

148

153 = 148,000153

♩ = 170,000092

**129**

**132**

**6**

**139**

**13**

♩ = 170,000092

**4**

# Marius Mueller Westernhagen - Keine Zeit

## 7-string Electric Guitar

♩ = 170,000092

**6**

E																	
T																	
A																	
B																	
A																	
A																	

9

T																	
A	2	2	2	2	2	2	2	2	2	2	2	2	2	2	2	2	2
B	0	0	0	0	0	0	0	0	0	0	0	0	0	0	0	0	0

12

T																	
A	2	2	2	2	2	2	2	2	2	2	2	2	2	2	2	2	2
B	0	0	0	0	0	0	0	0	0	0	0	0	0	0	0	0	0

14

T																	
A	2	2	2	2	2	2	2	2	2	2	2	2	2	2	2	2	2
B	0	0	0	0	0	0	0	0	0	0	0	0	0	0	0	0	0

16

T																	
A	2	2	2	2	2	2	2	2	2	2	2	2	2	2	2	2	2
B	0	0	0	0	0	0	0	0	0	0	0	0	0	0	0	0	0

19

T																	
A	2	2	2	2	2	2	2	2	2	2	2	2	2	2	2	2	2
B	0	0	0	0	0	0	0	0	0	0	0	0	0	0	0	0	0

21

T																	
A	2	2	2	2	2	2	2	2	2	2	2	2	2	2	2	2	2
B	0	0	0	0	0	0	0	0	0	0	0	0	0	0	0	0	0

23

T																	
A	2	2	2	2	2	2	2	2	2	2	2	2	2	2	2	2	2
B	0	0	0	0	0	0	0	0	0	0	0	0	0	0	0	0	0

26

T																	
A	2	2	2	2	2	2	2	2	2	2	2	2	2	2	2	2	2
B	0	0	0	0	0	0	0	0	0	0	0	0	0	0	0	0	0

29

T																	
A	2	2	2	2	2	2	2	2	2	2	2	2	2	2	2	2	2
B	0	0	0	0	0	0	0	0	0	0	0	0	0	0	0	0	0

V.S.

T	2	2	2	2	2	2	2	2	2	2	2	2	2	2	2	2
A	0	0	0	0	0	0	0	0	0	0	0	0	0	0	0	0
B																

33

T	2	2	2	2	2	2	2	2	2	2	2	2	2	2	2	2	1	0	3	3
A	0	0	0	0	0	0	0	0	0	0	0	0	0	0	0	0	0	0	2	2
B																	3	3	0	0

39

T	1	0	3	2	2	3	3	3	2	2	2	2	2	2	2	2	0	0	0	0
A	0	0	0	0	0	0	0	0	0	0	0	0	0	0	0	0	0	0	0	0
B	3	3																		

44

T	2	2	2	2	2	2	2	2	2	2	2	2	2	2	2	2
A	0	0	0	0	0	0	0	0	0	0	0	0	0	0	0	0
B																

46

T	2	2	2	2	2	2	2	2	2	2	2	2	2	2	2	2
A	0	0	0	0	0	0	0	0	0	0	0	0	0	0	0	0
B																

48

T	2	2	2	2	2	2	2	2	2	2	2	2	2	2	2	2	2	2	2	2
A	0	0	0	0	0	0	0	0	0	0	0	0	0	0	0	0	0	0	0	0
B																				

51

T	2	2	2	2	2	2	2	2	2	2	2	2	2	2	2	2
A	0	0	0	0	0	0	0	0	0	0	0	0	0	0	0	0
B																

53

T	2	2	2	2	2	2	2	2	2	2	2	2	2	2	2	2
A	0	0	0	0	0	0	0	0	0	0	0	0	0	0	0	0
B																

55

T	2	2	2	2	2	2	2	2	2	2	2	2	2	2	2	2
A	0	0	0	0	0	0	0	0	0	0	0	0	0	0	0	0
B																

57

T	2	2	2	2	2	2	2	2	2	2	2	2	2	2	2	2	1	0	3	3
A	0	0	0	0	0	0	0	0	0	0	0	0	0	0	0	0	0	0	2	2
B																	3	3	0	0

T	1			3	3	3	3	3									
A	0	0		2	2	2	2	2	2	2	2	2	2	2	2	2	2
B	3	3		0	0	0	0	0	0	0	0	0	0	0	0	0	0

68

T	2	2	2	2	2	2	2	2	2	2	2	2	2	2	2	2	2
A	0	0	0	0	0	0	0	0	0	0	0	0	0	0	0	0	0
B																	

70

T	2	2	2	2	2	2	2	2	2	2	2	2	2	2	2	2	2
A	0	0	0	0	0	0	0	0	0	0	0	0	0	0	0	0	0
B																	

72

T	2	2	2	2	2	2	2	2	2	2	2	2	2	2	2	2	2
A	0	0	0	0	0	0	0	0	0	0	0	0	0	0	0	0	0
B																	

74

T	2	2	2	2	2	2	2	2	0	0	0	0	0	0	0	0	0
A	0	0	0	0	0	0	0	0	0	0	0	0	0	0	0	0	0
B																	

76

T	0	0	0	0	0	0	0	0	2	2	2	2	2	2	2	2	2
A	0	0	0	0	0	0	0	0	0	0	0	0	0	0	0	0	0
B																	

78

T	2	2	2	2	2	2	2	2	0	0	0	0	0	0	0	0	0
A	0	0	0	0	0	0	0	0	0	0	0	0	0	0	0	0	0
B																	

80

T	0	0	0	0	0	0	0	0	2	2	2	2	2	2	2	2	2
A	0	0	0	0	0	0	0	0	0	0	0	0	0	0	0	0	0
B																	

82

T	2	2	2	2	2	2	2	2	0	0	0	0	0	0	0	0	0
A	0	0	0	0	0	0	0	0	0	0	0	0	0	0	0	0	0
B																	

84

T	0	0	0	0	0	0	0	0	2	2	2	2	2	2	2	2	2
A	0	0	0	0	0	0	0	0	0	0	0	0	0	0	0	0	0
B																	

V.S.

T	0	0	0	0	0	0	0	0	0	0	0	0	0	0	0	0
A	0	0	0	0	0	0	0	0	0	0	0	0	0	0	0	0
B																

89

T	2	2	2	2	2	2	2	2	2	2	2	2	2	2	2	2	1		3	3
A	0	0	0	0	0	0	0	0	0	0	0	0	0	0	0	0	0	0	2	2
B																	3	3	0	0

95

T	1		3	3	3	3	3	1		3	3
A	0	0	2	2	2	2	2	0	0	2	2
B	3	3	0	0	0	0	0	3	3	0	0

103

T	1		3	3	3	3	3	1		3	3
A	0	0	2	2	2	2	2	0	0	2	2
B	3	3	0	0	0	0	0	3	3	0	0

111

T	1		3	3	3	3	3	1		3	3
A	0	0	2	2	2	2	2	0	0	2	2
B	3	3	0	0	0	0	0	3	3	0	0

119

T	1		3	3	3	3	3								
A	0	0	2	2	2	2	2	0	0	0	0	0	0	0	0
B	3	3	0	0	0	0	0	0	0	0	0	0	0	0	0

124

T	0	0	0	0	0	0	0	0	2	2	2	2	2	2	2
A	0	0	0	0	0	0	0	0	0	0	0	0	0	0	0
B															

126

T	2	2	2	2	2	2	2	2	0	0	0	0	0	0	0
A	0	0	0	0	0	0	0	0	0	0	0	0	0	0	0
B															

128

T	0	0	0	0	0	0	0	0	2	2	2	2	2	2	2
A	0	0	0	0	0	0	0	0	0	0	0	0	0	0	0
B															

130

T	2	2	2	2	2	2	2	2	0	0	0	0	0	0	0
A	0	0	0	0	0	0	0	0	0	0	0	0	0	0	0
B															

T	0	0	0	0	0	0	0	0	2	2	2	2	2	2	2	2	2	2	2	2	2	2	2	2	2
A	0	0	0	0	0	0	0	0	0	0	0	0	0	0	0	0	0	0	0	0	0	0	0	0	0
B																									

135

T	0	0	0	0	0	0	0	0	0	0	0	0	0	0	0	0	0	0
A	0	0	0	0	0	0	0	0	0	0	0	0	0	0	0	0	0	0
B																		

137

T	2	2	2	2	2	2	2	2	2	2	2	2	2	2	2	2	2	1		3	3
A	0	0	0	0	0	0	0	0	0	0	0	0	0	0	0	0	0	0	0	2	2
B																		3	3	0	0

143

T	1		3	3	3	3	3	1		3	3
A	0	0	2	2	2	2	2	0	0	2	2
B	3	3	0	0	0	0	0	3	3	0	0

151

T	1										
A	0	0	0	0	0	0	0	0	0	0	0
B	3	3	0	0	0	0	0	0	0	0	0

Marius Mueller Westernhagen - Keine Zeit

Electric Bass

♩ = 170,000092

6

9

12

15

18

21

24

27

30

33

V.S.

36

39

42

45

48

51

54

57

60

63

66

70

74

78

82

86

90

93

96

99

V.S.

102

105

109

113

117

120

123

127

131

135

139

143

147

150

$\text{♩} = 167, 065, 065, 099, 162, 065, 099, 099$

153  $\text{♩} = 148, 000, 153$

156

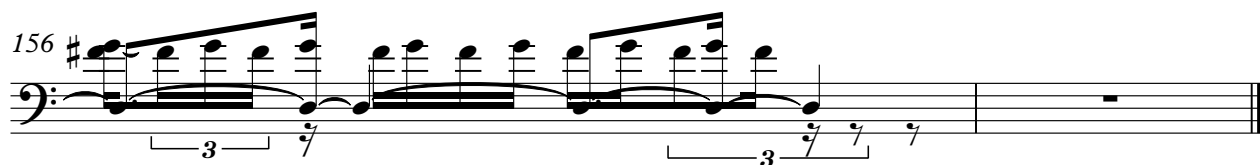

Rock Organ

Marius Mueller Westernhagen - Keine Zeit

$\text{♩} = 170,000092$

2

3

11

20

29

38

47

56

V.S.

64

73

82

91

100

109

118

16

141

Rock Organ

150

~~150 151 152 153~~ 153

155

FX 5 (Brightness)

Marius Mueller Westernhagen - Keine Zeit

♩ = 170,000092

34

38

43 16

63

67 24

94

99

104

109

114

V.S.

FX 5 (Brightness)

119

124

129

134

139

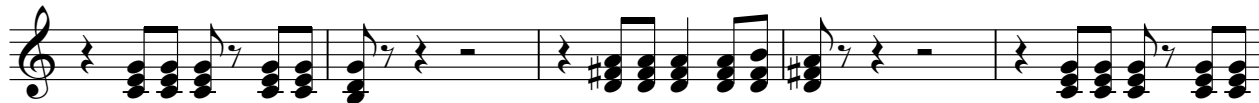

144

149

152 ♩ = 1 67, 9 05, 93 0 8 93, 0 15, 01 0 0 0 0 0 1 53

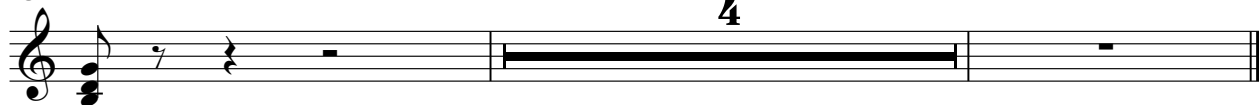

Marius Mueller Westernhagen - Keine Zeit

Solo

♩ = 170,000092  
KEINEZEI 34

39 16

59

65 24

93

99

105

109

114

119

V.S.

125

131

137

142

147

151

♩ = 167 169 170 171 172 173 174 175 176 177 178 179 180 181 182 183