

Marius Mueller Westernhagen - Tanz Mit Dem Teufel

♩ = 78,000076

FR.HORN  
MELODY  
DRUMS  
+12STR GTR  
FRETLESS  
E.PIANO 1  
ORGAN 2  
VIOLA  
VIOLA  
STRINGS  
A.PIANO 1

5

DRUMS  
+12STR GTR  
FRETLESS  
VIOLA  
STRINGS  
A.PIANO 1

7

DRUMS

+12STR GTR

FRETLESS

E.PIANO 1

VIOLA

STRINGS

A.PIANO 1

9

MELODY

DRUMS

+12STR GTR

FRETLESS

E.PIANO 1

VIOLA

A.PIANO 1

MELODY

DRUMS

+12STR GTR

FRETLESS

E.PIANO 1

VIOLA

A.PIANO 1

MELODY

DRUMS

+12STR GTR

FRETLESS

ORGAN 2

A.PIANO 1

MELODY

DRUMS

+12STR GTR

FRETLESS

ORGAN 2

VIOLA

STRINGS

A.PIANO 1

DRUMS

+12STR GTR

FRETLESS

E.PIANO 1

ORGAN 2

VIOLA

STRINGS

A.PIANO 1

MELODY

DRUMS

+12STR GTR

FRETLESS

E.PIANO 1

ORGAN 2

VIOLA

STRINGS

A.PIANO 1

MELODY

DRUMS

+12STR GTR

FRETLESS

E.PIANO 1

VIOLA

A.PIANO 1

MELODY <sup>23</sup>

DRUMS

+12STR GTR

FRETLESS

E.PIANO 1

ORGAN 2

VIOLA

A.PIANO 1

MELODY <sup>25</sup>

DRUMS

+12STR GTR

FRETLESS

ORGAN 2

VIOLA

STRINGS

A.PIANO 1

MELODY

DRUMS

+12STR GTR

FRETLESS

E.PIANO 1

VIOLA

STRINGS

A.PIANO 1

28

7

MELODY

DRUMS

+12STR GTR

FRETLESS

E.PIANO 1

VIOLA

STRINGS

A.PIANO 1

30

MELODY

DRUMS

+12STR GTR

FRETLESS

E.PIANO 1

VIOLA

STRINGS

A.PIANO 1

DRUMS

+12STR GTR

FRETLESS

VIOLA

VIOLA

STRINGS

A.PIANO 1

MELODY

DRUMS

+12STR GTR

FRETLESS

E.PIANO 1

ORGAN 2

VIOLA

STRINGS

A.PIANO 1

FR.HORN

MELODY

DRUMS

+12STR GTR

FRETLESS

E.PIANO 1

VIOLA

A.PIANO 1

MELODY <sup>43</sup>

DRUMS

+12STR GTR

FRETLESS

E.PIANO 1

ORGAN 2

VIOLA

A.PIANO 1

MELODY <sup>45</sup>

DRUMS

+12STR GTR

FRETLESS

ORGAN 2

VIOLA

STRINGS

A.PIANO 1

47

DRUMS

+12STR GTR

FRETLESS

VIOLA

STRINGS

A.PIANO 1

49

MELODY

DRUMS

+12STR GTR

FRETLESS

E.PIANO 1

VIOLA

STRINGS

A.PIANO 1

MELODY 51

DRUMS

+12STR GTR

FRETLESS

E.PIANO 1

VIOLA

STRINGS

A.PIANO 1

MELODY 54

DRUMS

+12STR GTR

FRETLESS

E.PIANO 1

VIOLA

STRINGS

A.PIANO 1

56

DRUMS

+12STR GTR

FRETLESS

VIOLA

VIOLA

STRINGS

A.PIANO 1

58

FR.HORN

MELODY

DRUMS

+12STR GTR

FRETLESS

VIOLA

STRINGS

A.PIANO 1

60

FR.HORN

MELODY

DRUMS

+12STR GTR

FRETLESS

VIOLA

STRINGS

A.PIANO 1

62

FR.HORN

MELODY

DRUMS

+12STR GTR

FRETLESS

E.PIANO 1

VIOLA

STRINGS

A.PIANO 1

64

MELODY

DRUMS

+12STR GTR

FRETLESS

E.PIANO 1

VIOLA

STRINGS

A.PIANO 1

67

MELODY

DRUMS

+12STR GTR

FRETLESS

E.PIANO 1

VIOLA

STRINGS

A.PIANO 1

74

MELODY

DRUMS

+12STR GTR

FRETLESS

E.PIANO 1

ORGAN 2

VIOLA

VIOLA

STRINGS

A.PIANO 1

76

DRUMS

+12STR GTR

FRETLESS

ORGAN 2

VIOLA

VIOLA

STRINGS

A.PIANO 1

78

FR.HORN

MELODY

DRUMS

+12STR GTR

FRETLESS

E.PIANO 1

ORGAN 2

VIOLA

VIOLA

STRINGS

A.PIANO 1

FR.HORN

Marius Mueller Westernhagen - Tanz Mit Dem Teufel

♩ = 78,000076

39

43

15

61

18

3

MELODY

Marius Mueller Westernhagen - Tanz Mit Dem Teufel

♩ = 78,000076

7

11

14

20

23

29

33

40

43

2

MELODY

49

53

58

61

65

69

72

DRUMS

Marius Mueller Westernhagen - Tanz Mit Dem Teufel

♩ = 78,000076

V.S.

DRUMS

23

25

27

29

31

33

35

37

39

41

DRUMS

43

45

47

49

51

53

55

57

59

61

V.S.

DRUMS

63

65

67

69

71

73

75

77

79

+12STR GTR

# Marius Mueller Westernhagen - Tanz Mit Dem Teufel

♩ = 78,000076

3

6

8

10

12

15

17

19

21

23

V.S.

69

71

73

75

77

79

FRETLESS

Marius Mueller Westernhagen - Tanz Mit Dem Teufel

♩ = 78,000076

3

9

14

19

25

30

35

40

45

50

V.S.

55

60

64

69

74

78

♩ = 78,000076

5

5

5

5

5

5

11

5

5

5

5

5

5

21

5

5

5

5

5

5

31

2

2

2

2

2

2

39

5

5

5

5

5

5

49

56

68

75

ORGAN 2

Marius Mueller Westernhagen - Tanz Mit Dem Teufel

$\text{♩} = 78,000076$

11 2

19

4 11

39

4 27

74

3

VIOLA

Marius Mueller Westernhagen - Tanz Mit Dem Teufel

♩ = 78,000076

3

7

10

13

2

17

20

23

## VIOLA

26

29

32

36

39

42

45

48

51

55

VIOLA

58

62

65

69

72

75

78

VIOLA

Marius Mueller Westernhagen - Tanz Mit Dem Teufel

♩ = 78,000076

34 18

56

15

74

2 3 3

STRINGS

Marius Mueller Westernhagen - Tanz Mit Dem Teufel

♩ = 78,000076

3

9

7

20

5

29

35

5

45

50

56

63

69

V.S.

2

STRINGS

75

78

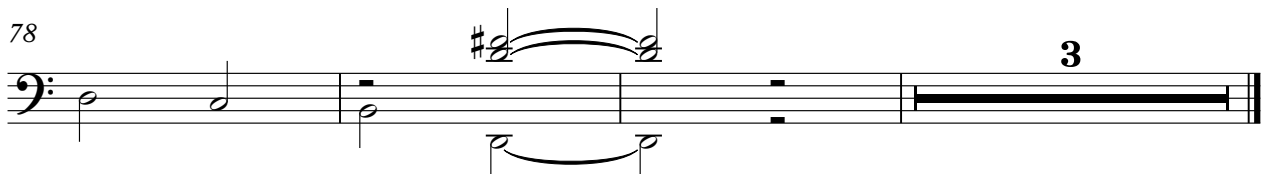

♩ = 78,000076

3

7

10

13

16

19

22

25

28

31

V.S.

62

64

67

70

73

76

78