

Marius Mueller Westernhagen - Weil Ich Dich Liebe

♩ = 122,000816

DRUMS

BASS

MUTED GTR

MUTED GTR

4

DRUMS

BASS

MUTED GTR

MUTED GTR

6

DRUMS

BASS

MUTED GTR

MUTED GTR

8

DRUMS

BASS

MUTED GTR

MUTED GTR

10

DRUMS

MELODY

BASS

MUTED GTR

DISTORTION

MUTED GTR

12

DRUMS

MELODY

BASS

MUTED GTR

DISTORTION

MUTED GTR

14

DRUMS

MELODY

BASS

MUTED GTR

DISTORTION

MUTED GTR

16

DRUMS

MELODY

BASS

MUTED GTR

MUTED GTR

18

DRUMS

MELODY

BASS

MUTED GTR

DISTORTION

MUTED GTR

20

DRUMS

MELODY

BASS

DISTORTION

MUTED GTR

22

DRUMS

MELODY

BASS

MUTED GTR

DISTORTION

MUTED GTR

23

DRUMS

MELODY

BASS

MUTED GTR

DISTORTION

MUTED GTR

24

DRUMS

MELODY

BASS

MUTED GTR

DISTORTION

MUTED GTR

26

DRUMS

MELODY

BASS

MUTED GTR

DISTORTION

MUTED GTR

28

DRUMS

MELODY

BASS

MUTED GTR

DISTORTION

MUTED GTR

30

DRUMS

MELODY

BASS

MUTED GTR

DISTORTION

MUTED GTR

32

DRUMS

MELODY

BASS

DISTORTION

MUTED GTR

34

DRUMS

MELODY

BASS

MUTED GTR

DISTORTION

MUTED GTR

36

DRUMS

MELODY

BASS

MUTED GTR

DISTORTION

MUTED GTR

ELEC ORGAN

38

DRUMS

MELODY

BASS

MUTED GTR

DISTORTION

MUTED GTR

ELEC ORGAN

40

DRUMS

MELODY

BASS

MUTED GTR

DISTORTION

MUTED GTR

ELEC ORGAN

41

DRUMS

MELODY

BASS

MUTED GTR

MUTED GTR

ELEC ORGAN

43

DRUMS

MELODY

BASS

MUTED GTR

DISTORTION

MUTED GTR

ELEC ORGAN

45

DRUMS

MELODY

BASS

MUTED GTR

DISTORTION

MUTED GTR

ELEC ORGAN

47

DRUMS

MELODY

BASS

MUTED GTR

DISTORTION

MUTED GTR

ELEC ORGAN

49

DRUMS

MELODY

BASS

DISTORTION

MUTED GTR

ELEC ORGAN

51

DRUMS

MELODY

BASS

DISTORTION

MUTED GTR

ELEC ORGAN

53

DRUMS

MELODY

BASS

MUTED GTR

DISTORTION

MUTED GTR

55

DRUMS

MELODY

BASS

MUTED GTR

DISTORTION

MUTED GTR

57

DRUMS

MELODY

BASS

MUTED GTR

DISTORTION

MUTED GTR

59

DRUMS

MELODY

BASS

MUTED GTR

DISTORTION

MUTED GTR

61

DRUMS

MELODY

BASS

DISTORTION

MUTED GTR

63

DRUMS

MELODY

BASS

MUTED GTR

DISTORTION

MUTED GTR

65

DRUMS

MELODY

BASS

MUTED GTR

DISTORTION

MUTED GTR

ELEC ORG

67

DRUMS

MELODY

BASS

MUTED GTR

DISTORTION

MUTED GTR

ELEC ORG

69

DRUMS

MELODY

BASS

MUTED GTR

DISTORTION

MUTED GTR

ELEC ORGAN

71

DRUMS

MELODY

BASS

MUTED GTR

DISTORTION

MUTED GTR

ELEC ORGAN

73

DRUMS

MELODY

BASS

MUTED GTR

DISTORTION

MUTED GTR

ELEC ORGAN

75

DRUMS

MELODY

BASS

MUTED GTR

MUTED GTR

ELEC ORGAN

77

DRUMS

MELODY

BASS

MUTED GTR

DISTORTION

MUTED GTR

ELEC ORGAN

79

DRUMS

MELODY

BASS

DISTORTION

MUTED GTR

ELEC ORGAN

81

DRUMS

MELODY

BASS

MUTED GTR

DISTORTION

MUTED GTR

ELEC ORGAN

83

DRUMS

BASS

MUTED GTR

DISTORTION

MUTED GTR

ELEC ORGAN

85

DRUMS

BASS

MUTED GTR

DISTORTION

MUTED GTR

ELEC ORGAN

87

DRUMS

BASS

MUTED GTR

DISTORTION

MUTED GTR

ELEC ORGAN

89

DRUMS

BASS

MUTED GTR

DISTORTION

MUTED GTR

ELEC ORGAN

91

DRUMS

BASS

DISTORTION

MUTED GTR

ELEC ORGAN

93

DRUMS

MELODY

BASS

MUTED GTR

DISTORTION

MUTED GTR

ELEC ORGAN

95

DRUMS

MELODY

BASS

MUTED GTR

MUTED GTR

ELEC ORGAN

97

DRUMS

MELODY

BASS

MUTED GTR

DISTORTION

MUTED GTR

ELEC ORGAN

99

DRUMS

MELODY

BASS

MUTED GTR

DISTORTION

MUTED GTR

ELEC ORGAN

101

DRUMS

MELODY

BASS

MUTED GTR

DISTORTION

MUTED GTR

ELEC ORGAN

103

DRUMS

MELODY

BASS

MUTED GTR

MUTED GTR

ELEC ORGAN

105

DRUMS

MELODY

BASS

MUTED GTR

DISTORTION

MUTED GTR

ELEC ORGAN

107

DRUMS

MELODY

BASS

DISTORTION

MUTED GTR

ELEC ORGAN

109

DRUMS

MELODY

BASS

DISTORTION

MUTED GTR

ELEC ORGAN

111

ALTO SAX

DRUMS

MELODY

BASS

MUTED GTR

MUTED GTR

ELEC ORGAN

113

ALTO SAX

DRUMS

BASS

MUTED GTR

DISTORTION

MUTED GTR

ELEC ORGAN

115

ALTO SAX

DRUMS

BASS

MUTED GTR

MUTED GTR

ELEC ORGAN

117

ALTO SAX

DRUMS

BASS

MUTED GTR

DISTORTION

MUTED GTR

ELEC ORGAN

119

ALTO SAX

DRUMS

BASS

MUTED GTR

MUTED GTR

ELEC ORGAN

121

ALTO SAX

DRUMS

BASS

MUTED GTR

DISTORTION

MUTED GTR

ELEC ORGAN

123

ALTO SAX

DRUMS

BASS

DISTORTION

MUTED GTR

ELEC ORGAN

125

ALTO SAX

DRUMS

BASS

DISTORTION

MUTED GTR

ELEC ORGAN

127

ALTO SAX

DRUMS

BASS

MUTED GTR

DISTORTION

MUTED GTR

ELEC ORGAN

129

ALTO SAX

DRUMS

BASS

MUTED GTR

DISTORTION

MUTED GTR

ELEC ORGAN

131

ALTO SAX

DRUMS

BASS

MUTED GTR

DISTORTION

MUTED GTR

ELEC ORGAN

133

ALTO SAX

DRUMS

BASS

MUTED GTR

DISTORTION

MUTED GTR

ELEC ORGAN

135

ALTO SAX

DRUMS

BASS

MUTED GTR

DISTORTION

MUTED GTR

ELEC ORGAN

137

ALTO SAX

DRUMS

BASS

MUTED GTR

DISTORTION

MUTED GTR

ELEC ORGAN

139

ALTO SAX

DRUMS

BASS

DISTORTION

MUTED GTR

ELEC ORGAN

141

ALTO SAX

DRUMS

BASS

DISTORTION

MUTED GTR

ELEC ORGAN

143

ALTO SAX

DRUMS

MELODY

BASS

DISTORTION

MUTED GTR

ELEC ORGAN

ALTO SAX

Marius Mueller Westernhagen - Weil Ich Dich Liebe

♩ = 122,000816 **110**

114

119

123

127

130

134

138

141

DRUMS

Marius Mueller Westernhagen - Weil Ich Dich Liebe

♩ = 122,000816
2

6

10

14

18

22

26

30

34

38

V.S.

42

42

46

46

50

50

54

54

58

58

62

62

66

66

70

70

74

74

78

78

DRUMS

81

85

89

93

97

101

105

109

113

117

V.S.

DRUMS

121

125

129

133

137

141

MELODY

♩ = 122,000816
10

15

20

25

31

36

41

46

51

57

62

67

71

75

81

97

102

107

111

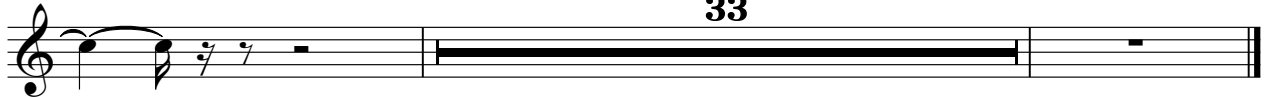

Marius Mueller Westernhagen - Weil Ich Dich Liebe

BASS

♩ = 122,000816

2

7

12

17

22

27

32

37

42

47

V.S.

BASS

102

107

112

117

122

127

132

137

141

MUTED GTR

Marius Mueller Westernhagen - Weil Ich Dich Liebe

♩ = 122,000816

22

24

26

28

30

35

38

41

44

47

53

56

59

65

68

71

74

77

84

87

DISTORTION

Marius Mueller Westernhagen - Weil Ich Dich Liebe

♩ = 122,000816

9

15

22

28

34

39

45

52

58

62

DISTORTION

130

135

139

MUTED GTR

Marius Mueller Westernhagen - Weil Ich Dich Liebe

$\text{♩} = 122,000816$
2

5

8

11

13

15

17

20

23

25

V.S.

2

27

MUTED GOR

29

31

33

35

37

39

40

41

43

MUTED GTR

3

45

47

49

51

53

55

57

59

61

63

V.S.

65

67

69

71

73

75

77

79

81

83

MUTED GTR

85

87

89

91

93

95

97

99

101

103

105

107

109

112

115

118

121

124

126

128

130 MUTED GTR 7

132

134

136

139

141

143 2

♩ = 122,000816 **36**

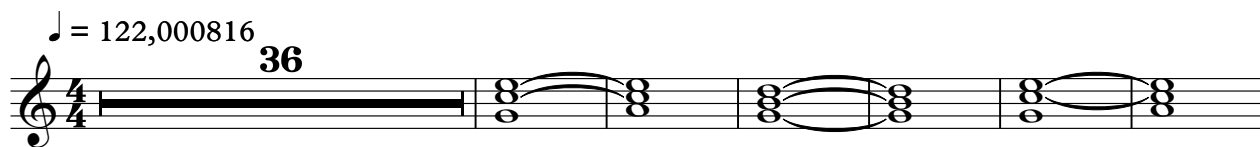

43

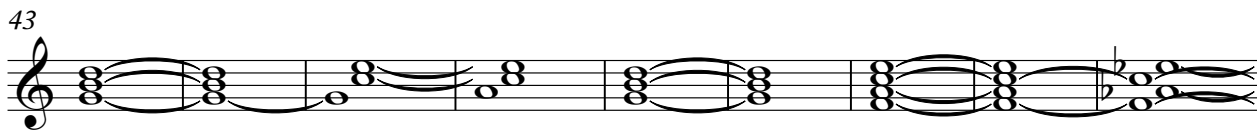

52 **13**

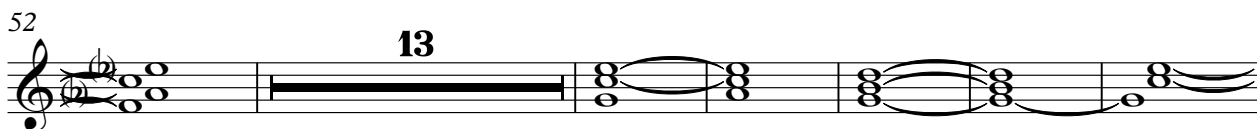

71

80

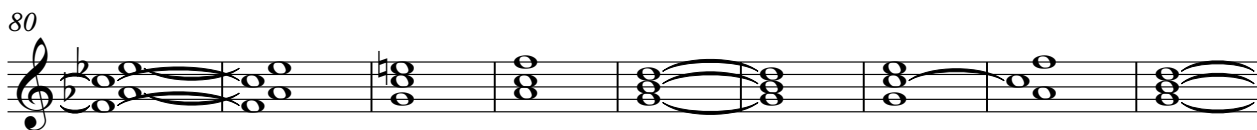

89

97

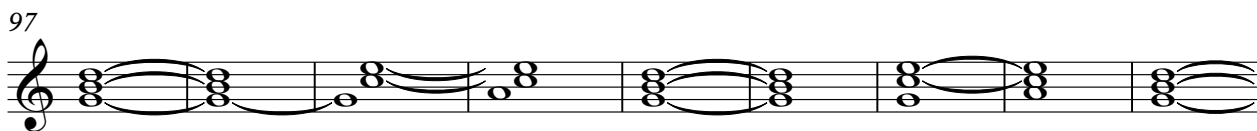

106

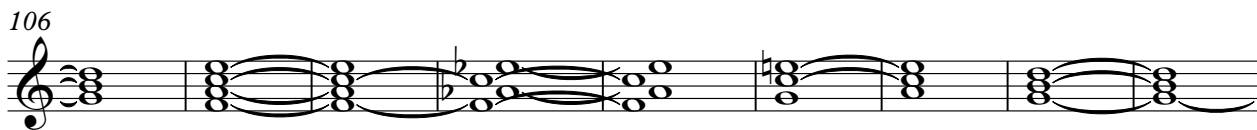

115

124

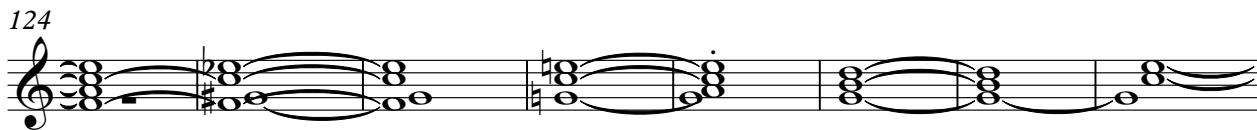

ELEC ORGAN

132

139
