

Marius Mueller Westernhagen - Willenloss 2

♩ = 120,000000

Cor Anglais

Trombone

Percussion

Jazz Guitar

Electric Guitar

Electric Guitar

Electric Bass

Alto

Bandoneon

Tape Sampler Keyboard [Strings]

Solo

♩ = 120,000000

5

Perc.

J. Gtr.

E. Gtr.

E. Bass

Tape Smp. Str

Solo

8

C. A.

Perc.

J. Gtr.

E. Gtr.

E. Bass

Tape Smp. Str

Solo

12

C. A.

Perc.

J. Gtr.

E. Gtr.

E. Bass

Tape Smp. Str

Solo

16

C. A.  
Tbn.  
Perc.  
J. Gtr.  
E. Gtr.  
E. Bass  
Tape Smp. Str  
Solo

19

C. A.  
Tbn.  
Perc.  
J. Gtr.  
E. Gtr.  
E. Bass  
Tape Smp. Str  
Solo

22

C. A.

Tbn.

Perc.

J. Gtr.

E. Gtr.

E. Bass

Tape Smp. Str

Solo

26

Perc.

J. Gtr.

E. Gtr.

E. Bass

Tape Smp. Str

Solo

29

C. A.  
Perc.  
J. Gtr.  
E. Gtr.  
E. Bass  
Tape Smp. Str  
Solo

33

C. A.  
Perc.  
J. Gtr.  
E. Gtr.  
E. Bass  
Tape Smp. Str  
Solo

37

C. A.

Tbn.

Perc.

J. Gtr.

E. Gtr.

E. Bass

Tape Smp. Str

Solo

40

C. A.

Tbn.

Perc.

J. Gtr.

E. Gtr.

E. Bass

Tape Smp. Str

Solo

43

C. A.  
Tbn.  
Perc.  
J. Gtr.  
E. Gtr.  
E. Bass  
Tape Smp. Str  
Solo

47

C. A.  
Tbn.  
Perc.  
J. Gtr.  
E. Gtr.  
E. Gtr.  
E. Bass  
Tape Smp. Str  
Solo

51

C. A.

Tbn.

Perc.

J. Gtr.

E. Gtr.

E. Bass

Band.

Tape Smp. Str

Solo

54

Perc.

J. Gtr.

E. Gtr.

E. Bass

Band.

Tape Smp. Str

Solo

57

C. A.  
Perc.  
J. Gtr.  
E. Gtr.  
E. Bass  
Band  
Tape Smp. Str  
Solo

61

C. A.  
Tbn.  
Perc.  
J. Gtr.  
E. Gtr.  
E. Bass  
A.  
Band  
Tape Smp. Str  
Solo

65

C. A.  
Tbn.  
Perc.  
J. Gtr.  
E. Gtr.  
E. Bass  
A.  
Band.  
Tape Smp. Str  
Solo

69

C. A.  
Perc.  
J. Gtr.  
E. Gtr.  
E. Bass  
Band.  
Tape Smp. Str  
Solo

73

C. A.  
Perc.  
J. Gtr.  
E. Gtr.  
E. Bass  
Band.  
Tape Smp. Str  
Solo

76

C. A.  
Tbn.  
Perc.  
J. Gtr.  
E. Gtr.  
E. Bass  
Band.  
Tape Smp. Str  
Solo

79

C. A.

Tbn.

Perc.

J. Gtr.

E. Gtr.

E. Bass

Band.

Tape Smp. Str

Solo

82

C. A.

Tbn.

Perc.

J. Gtr.

E. Gtr.

E. Bass

Band.

Tape Smp. Str

Solo

86

C. A.  
Tbn.  
Perc.  
J. Gtr.  
E. Gtr.  
E. Gtr.  
E. Bass  
Band  
Tape Smp. Str  
Solo

90

C. A.  
Tbn.  
Perc.  
J. Gtr.  
E. Gtr.  
E. Bass  
Band  
Tape Smp. Str  
Solo

93

C. A.  
Tbn.  
Perc.  
J. Gtr.  
E. Gtr.  
E. Bass  
Band.  
Tape Smp. Str  
Solo

96

C. A.  
Tbn.  
Perc.  
J. Gtr.  
E. Gtr.  
E. Bass  
Band.  
Tape Smp. Str  
Solo

99

C. A.  
Tbn.  
Perc.  
J. Gtr.  
E. Gtr.  
E. Bass  
Band  
Tape Smp. Str.  
Solo

102

C. A.  
Tbn.  
Perc.  
J. Gtr.  
E. Gtr.  
E. Bass  
Band  
Tape Smp. Str.  
Solo

Marius Mueller Westernhagen - Willenlos 2

Trombone

♩ = 120,000000

15

19

23

37

41

45

50

62

3

11

3

8

3

8

2

76

Trombone

3

80

84

89

94

99

3

Marius Mueller Westernhagen - Willenlos 2

Percussion

♩ = 120,000000  
2

6 6

5

8

11

14

17

20

23

26

29

V.S.

Percussion

32

35

38

41

44

47

50

53

56

59

Percussion

V.S.

Percussion

92

95

98

101

♩ = 120,000000

3

7

11

15

19

23

27

31

35

39

86

90

94

98

101

Marius Mueller Westernhagen - Willenlos 2

Electric Guitar

♩ = 120,000000

2

7

11

14

17

21

25

28

32

35

V.S.

38

42

46

52

55

58

63

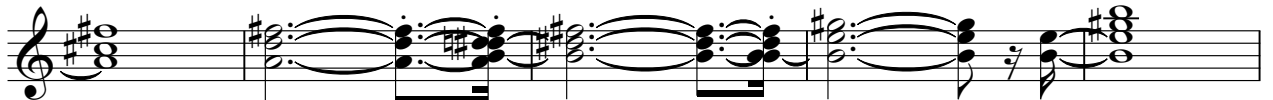

68

72

75

79

83

88

93

97

101

♩ = 120,000000

**46**

**51**

**35**

**88**

**16**

Marius Mueller Westernhagen - Willenlos 2

Electric Bass

♩ = 120,000000

3

8

13

18

22

27

32

37

41

46

V.S.

50

55

60

64

68

73

78

82

87

91

96

100

103

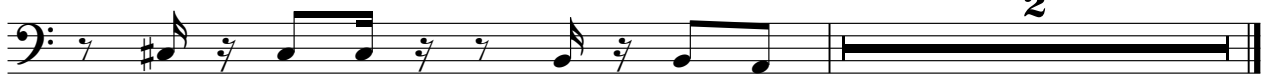

2

Alto

Marius Mueller Westernhagen - Willenloss 2

♩ = 120,000000

**61**

64

**38**

Bandoneon

Marius Mueller Westernhagen - Willenlos 2

♩ = 120,000000

50

50

53

3

3

56

60

69

3

3

73

3

3

77

3

V.S.

Tape Sampler Keyboard [Strings] Marius Mueller Westernhagen - Willenlos 2

♩ = 120,000000

3

8

13

18

25

30

35

41

V.S.

48

54

59

67

72

77

83

90

95

99

Marius Mueller Westernhagen - Willenlos 2

Solo

♩ = 120,000000

3

7

10

13

16

19

21

24

27

30

V.S.

33

37

40

42

45

49

53

56

59

63

V.S.

98

100

102
