

Marjo - Y A Des Matins

♩ = 120,000000

Standard Set

Steel-Str. Gt.

Steel-Str. Gt.

Overdrive Gt.

Fretless Bs.

Fantasia

♩ = 120,000000

Strings

Piano 2

2

4

Standard Set

Steel-Str.Gt.

Fretless Bs.

Fantasia

Strings

Piano 2

6

Standard Set

Steel-Str.Gt.

Fretless Bs.

Fantasia

Strings

Piano 2

8

Standard Set

Steel-Str. Gt.

Fretless Bs.

Fantasia

Strings

Piano 2

11

Standard Set

Steel-Str. Gt.

Steel-Str. Gt.

Fretless Bs.

Fantasia

Strings

Piano 2

14

Standard Set

Steel-Str. Gt.

Steel-Str. Gt.

Fretless Bs.

16

Standard Set

Steel-Str. Gt.

Steel-Str. Gt.

Fretless Bs.

18

Standard Set

Steel-Str. Gt.

Steel-Str. Gt.

Fretless Bs.

20

Standard Set

Steel-Str. Gt.

Steel-Str. Gt.

Fretless Bs.

22

Standard Set

Steel-Str. Gt.

Steel-Str. Gt.

Fretless Bs.

24

Standard Set

Steel-Str. Gt.

Steel-Str. Gt.

Fretless Bs.

26

Standard Set

Steel-Str. Gt.

Steel-Str. Gt.

Fretless Bs.

Fantasia

28

Standard Set

Steel-Str. Gt.

Steel-Str. Gt.

Fretless Bs.

Fantasia

Strings

30

Standard Set

Steel-Str. Gt.

Fretless Bs.

Fantasia

Strings

32

Standard Set

Steel-Str. Gt.

Fretless Bs.

Fantasia

Strings

34

Standard Set

Steel-Str. Gt.

Fretless Bs.

Fantasia

Strings

36

Standard Set

Steel-Str. Gt.

Steel-Str. Gt.

Fretless Bs.

Fantasia

38

Standard Set

Steel-Str. Gt.

Steel-Str. Gt.

Fretless Bs.

Fantasia

40

Standard Set

Steel-Str. Gt.

Steel-Str. Gt.

Fretless Bs.

Fantasia

42

Standard Set

Steel-Str. Gt.

Steel-Str. Gt.

Fretless Bs.

Fantasia

44

Standard Set

Steel-Str. Gt.

Steel-Str. Gt.

Fretless Bs.

Fantasia

46

Standard Set

Steel-Str. Gt.

Steel-Str. Gt.

Fretless Bs.

Fantasia

48

Standard Set

Steel-Str. Gt.

Steel-Str. Gt.

Fretless Bs.

Fantasia

50

Standard Set

Steel-Str. Gt.

Steel-Str. Gt.

Fretless Bs.

Fantasia

52

Standard Set

Steel-Str. Gt.

Steel-Str. Gt.

Fretless Bs.

Fantasia

Strings

54

Standard Set

Steel-Str. Gt.

Fretless Bs.

Fantasia

Strings

56

Standard Set

Steel-Str. Gt.

Fretless Bs.

Fantasia

Strings

58

Standard Set

Steel-Str. Gt.

Fretless Bs.

Fantasia

Strings

60

Standard Set

Steel-Str. Gt.

Fretless Bs.

Strings

Piano 2

62

Standard Set

Steel-Str. Gt.

Fretless Bs.

Fantasia

Strings

Piano 2

64

Standard Set

Steel-Str. Gt.

Fretless Bs.

Fantasia

Strings

Piano 2

66

Standard Set

Steel-Str. Gt.

Fretless Bs.

Fantasia

Strings

Piano 2

68

Standard Set

Steel-Str. Gt.

Overdrive Gt.

Fretless Bs.

Strings

Piano 2

70

Standard Set

Steel-Str. Gt.

Overdrive Gt.

Fretless Bs.

Fantasia

Strings

Piano 2

72

Standard Set

Steel-Str. Gt.

Overdrive Gt.

Fretless Bs.

Fantasia

Strings

Piano 2

74

Standard Set

Steel-Str.Gt.

Overdrive Gt.

Fretless Bs.

Fantasia

Strings

Piano 2

Standard Set

Steel-Str.Gt.

Steel-Str.Gt.

Overdrive Gt.

Fretless Bs.

Standard Set

Steel-Str.Gt.

Steel-Str.Gt.

Overdrive Gt.

Fretless Bs.

86

Standard Set

Steel-Str. Gt.

Steel-Str. Gt.

Overdrive Gt.

Fretless Bs.

88

Standard Set

Steel-Str. Gt.

Steel-Str. Gt.

Overdrive Gt.

Fretless Bs.

90

Standard Set

Steel-Str. Gt.

Steel-Str. Gt.

Overdrive Gt.

Fretless Bs.

92

Standard Set

Steel-Str. Gt.

Steel-Str. Gt.

Fretless Bs.

Fantasia

94

Standard Set

Steel-Str. Gt.

Steel-Str. Gt.

Fretless Bs.

Fantasia

Strings

96

Standard Set

Steel-Str. Gt.

Overdrive Gt.

Fretless Bs.

Fantasia

Strings

98

Standard Set

Steel-Str. Gt.

Overdrive Gt.

Fretless Bs.

Fantasia

Strings

100

Standard Set

Steel-Str. Gt.

Fretless Bs.

Fantasia

Strings

102

Standard Set

Steel-Str.Gt.

Fretless Bs.

Strings

Piano 2

104

Standard Set

Steel-Str.Gt.

Fretless Bs.

Fantasia

Strings

Piano 2

106

Standard Set

Steel-Str. Gt.

Fretless Bs.

Fantasia

Strings

Piano 2

108

Standard Set

Steel-Str. Gt.

Overdrive Gt.

Fretless Bs.

Fantasia

Strings

Piano 2

110

Standard Set

Steel-Str. Gt.

Overdrive Gt.

Fretless Bs.

Strings

Piano 2

112

Standard Set

Steel-Str. Gt.

Overdrive Gt.

Fretless Bs.

Fantasia

Strings

Piano 2

114

Standard Set

Steel-Str. Gt.

Overdrive Gt.

Fretless Bs.

Fantasia

Strings

Piano 2

117

Standard Set

Steel-Str. Gt.

Overdrive Gt.

Fretless Bs.

Fantasia

Strings

Piano 2

119

Standard Set

Steel-Str. Gt.

Overdrive Gt.

Fretless Bs.

Fantasia

Strings

Piano 2

121

Standard Set

Steel-Str. Gt.

Overdrive Gt.

Fretless Bs.

Fantasia

Strings

Piano 2

123

Standard Set

Steel-Str.Gt.

Overdrive Gt.

Fretless Bs.

Fantasia

Strings

Piano 2

125

Standard Set

Steel-Str.Gt.

Overdrive Gt.

Fretless Bs.

Fantasia

Strings

Piano 2

127

Standard Set

Steel-Str. Gt.

Overdrive Gt.

Fretless Bs.

Fantasia

Strings

Piano 2

129

Standard Set

Steel-Str. Gt.

Overdrive Gt.

Fretless Bs.

Fantasia

Strings

Piano 2

131

Standard Set

Steel-Str. Gt.

Overdrive Gt.

Fretless Bs.

Fantasia

Strings

Piano 2

133

Standard Set

Steel-Str. Gt.

Fretless Bs.

Fantasia

Strings

Piano 2

Standard Set

Marjo - Y A Des Matins

♩ = 120,000000

5

9

14

18

22

26

30

34

38

V.S.

Standard Set

42

46

50

54

58

62

66

70

74

79

83

87

91

95

99

103

107

111

115

118

V.S.

4

Standard Set

122

126

130

132

Marjo - Y A Des Matins

Steel-Str.Gt.

♩ = 120,000000

4

7

10

14

17

19

22

24

27

V.S.

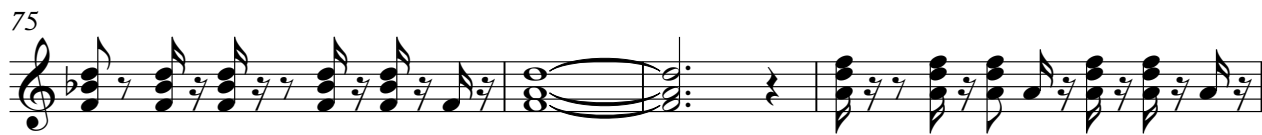

86

89

92

95

98

101

104

107

110

113

♩ = 120,000000

11

15

19

23

27

8

38

42

46

49

26

78

82

86

89

92

Marjo - Y A Des Matins

Overdrive Gt.

V.S.

2

Overdrive Gt.

128

130

Marjo - Y A Des Matins

Fretless Bs.

♩ = 120,000000

7

13

18

23

28

33

38

43

48

V.S.

53

58

63

69

75

81

86

91

96

101

106

112

118

124

129

132

Fantasia

Marjo - Y A Des Matins

♩ = 120,000000

4

9

14

27

32

35

39

43

47

51

54

57

60

68

75

93

97

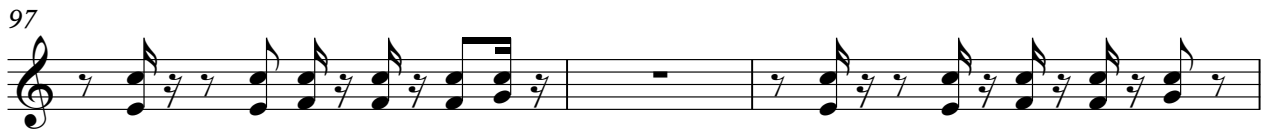

100

105

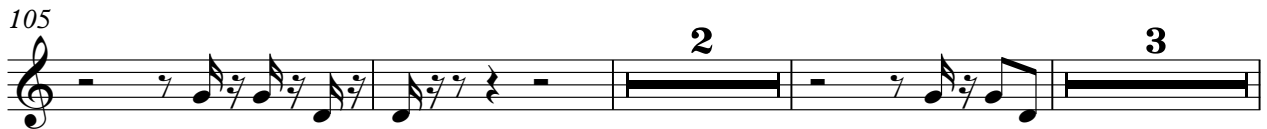

113

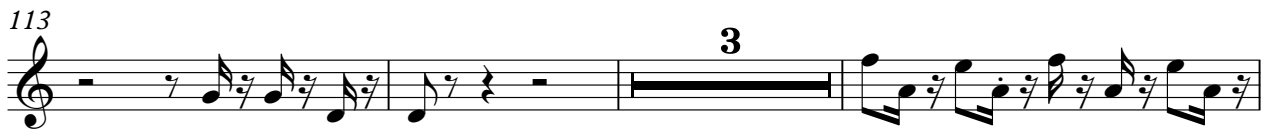

119

122

125

128

131

Strings

Marjo - Y A Des Matins

♩ = 120,000000

6

12

16

34

16

57

62

67

72

75

16

94

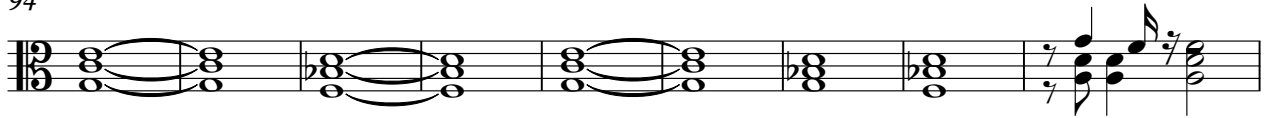

103

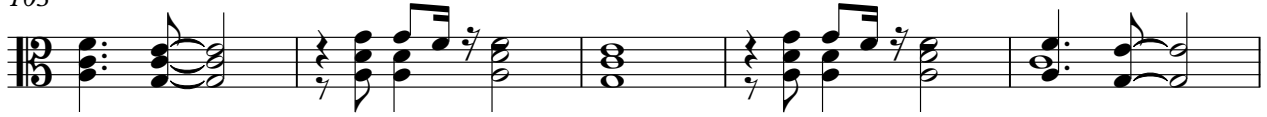

108

113

119

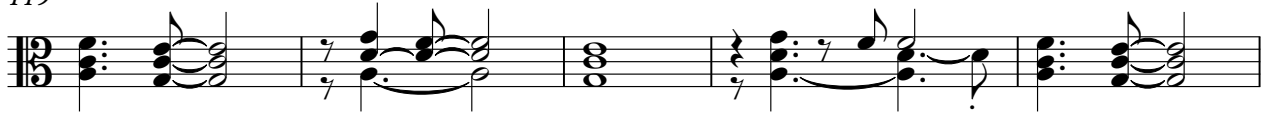

124

129

Piano 2

Marjo - Y A Des Matins

♩ = 120,000000

5

9 48

61

65

69

72

75 24

102

106

110

114

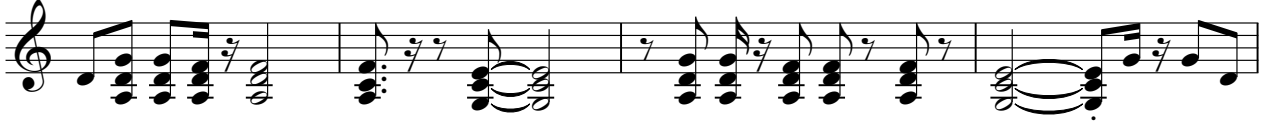

118

122

126

130

133

