

Blink 182 - I miss you

♩ = 112,700821

5

Perc. Perc. Kora E. Bass E. Bass

7

Perc. Perc. Kora E. Bass E. Bass Solo

9

Perc.

Perc.

Kora

E. Bass

E. Bass

Solo

11

Perc.

Perc.

Kora

E. Bass

E. Bass

Solo

13

Perc. Perc. Kora E. Bass E. Bass Solo

15

Perc. Perc. Kora E. Bass E. Bass Solo

17

19

21

Perc.

Perc.

Kora

E. Bass

E. Bass

Solo

23

Perc.

Perc.

Kora

E. Bass

E. Bass

Solo

25

Perc. Perc. Kora E. Bass E. Bass Solo

27

Perc. Perc. Kora E. Bass E. Bass Accord.

29

Ten. Sax.

Perc.

Perc.

Kora

E. Bass

E. Bass

Accord.

31

Ten. Sax.

Perc.

Perc.

Kora

E. Bass

E. Bass

Accord.

33

Ten. Sax.

Perc.

Perc.

Kora

E. Bass

E. Bass

Accord.

35

Ten. Sax.

Perc.

Perc.

Kora

E. Bass

E. Bass

37

Perc.

Perc.

Kora

E. Bass

E. Bass

FX 3

39

Perc.

Perc.

Kora

E. Bass

E. Bass

FX 3

41

Perc.

Perc.

Kora

E. Bass

E. Bass

FX 3

43

45

Perc.

Perc.

Kora

E. Bass

E. Bass

FX 3

47

49

Perc.

Perc.

Kora

E. Bass

E. Bass

FX 3

51

Perc.

Perc.

Kora

E. Bass

E. Bass

FX 3

53

Ten. Sax.

Perc.

Perc.

Kora

Accord.

55

Ten. Sax.

Ten. Sax.

Perc.

Perc.

Kora

Accord.

57

Ten. Sax.

Ten. Sax.

Perc.

Perc.

Kora

Accord.

59

Ten. Sax.

Ten. Sax.

Perc.

Perc.

Kora

Accord.

61

Ten. Sax.

Perc.

Perc.

Kora

E. Bass

E. Bass

63

Perc.

Perc.

Kora

E. Bass

E. Bass

FX 3

65

Perc.

Perc.

Kora

E. Bass

E. Bass

FX 3

67

69

71

Perc.

Perc.

Kora

E. Bass

E. Bass

FX 3

73

75

77

Ten. Sax.

Ten. Sax.

Perc.

Perc.

Kora

Accord.

79

Ten. Sax.

Ten. Sax.

Perc.

Perc.

Kora

Accord.

81

Ten. Sax.

Ten. Sax.

Perc.

Perc.

Kora

Accord.

83

Ten. Sax.

Ten. Sax.

Perc.

Perc.

Kora

Accord.

85

Ten. Sax.

Ten. Sax.

Perc.

Perc.

Kora

Accord.

87

Ten. Sax.

Ten. Sax.

Perc.

Perc.

Kora

Accord.

Detailed description of the musical score for measures 87-90:

- Measure 87:** Tenor Saxophone has a whole rest. Percussion and Kora play a rhythmic pattern. The Accordion plays a bass line with notes G2, B1, and D2.
- Measure 88:** Tenor Saxophone has a melodic line: G4 (quarter), F#4 (quarter), E4 (quarter), D4 (quarter), C4 (quarter), B3 (quarter), A3 (quarter), G3 (quarter). Percussion and Kora continue their patterns. The Accordion changes to a bass line with notes G2, B1, and D#1.
- Measure 89:** Tenor Saxophone has a melodic line: G3 (quarter), F#3 (quarter), E3 (quarter), D3 (quarter), C3 (quarter), B2 (quarter), A2 (quarter), G2 (quarter). Percussion and Kora continue their patterns. The Accordion changes to a bass line with notes G2, B1, and D2.
- Measure 90:** Tenor Saxophone has a melodic line: G3 (quarter), F#3 (quarter), E3 (quarter), D3 (quarter), C3 (quarter), B2 (quarter), A2 (quarter), G2 (quarter). Percussion and Kora continue their patterns. The Accordion changes to a bass line with notes G2, B1, and D#1.

89

Ten. Sax.

Ten. Sax.

Perc.

Perc.

Kora

Accord.

91

Ten. Sax.

Perc.

Perc.

Kora

Accord.

Solo

Detailed description of the musical score for measures 91 and 92:

93

Ten. Sax.

Perc.

Perc.

Kora

Accord.

Solo

95

Ten. Sax.

Perc.

Perc.

Kora

Accord.

Solo

97

Ten. Sax.

Perc.

Perc.

Kora

Accord.

Solo

99

Ten. Sax.

Perc.

Perc.

Kora

Accord.

Solo

Detailed description of the musical score: The score is for measures 99 and 100. The Tenor Saxophone part has a whole rest in both measures. The two Percussion parts play a complex rhythmic pattern of eighth and sixteenth notes with 'x' marks indicating specific sounds. The Kora part features a melodic line with eighth notes and some accidentals. The Accordion part plays a series of chords in the bass clef. The Solo part has a melodic line in the treble clef with various accidentals.

101

Ten. Sax.

Perc.

Perc.

Kora

Accord.

Solo

Detailed description of the musical score: The score is for page 40, measures 101 and 102. It features six staves. The Tenor Saxophone (Ten. Sax.) part has a whole rest in measure 101 and a whole rest in measure 102, with three eighth notes in measure 102. The two Percussion (Perc.) parts play a rhythmic pattern of eighth notes with 'x' marks. The Kora part plays a melodic line with eighth notes. The Accordion (Accord.) part has a sustained chord in measure 101 and a whole rest in measure 102. The Solo part plays a melodic line with eighth notes.

103

Ten. Sax.

Perc.

Perc.

Kora

Accord.

Solo

Detailed description of the musical score: The score is for page 41, starting at measure 103. It features five staves. The Tenor Saxophone (Ten. Sax.) staff begins with a whole rest in measure 103 and a whole note in measure 104. The two Percussion (Perc.) staves play a complex, multi-layered rhythmic pattern consisting of eighth and sixteenth notes with various rests. The Kora staff plays a melodic line with many sixteenth notes, including some accidentals. The Accordion staff provides a simple harmonic accompaniment with whole notes. The Solo staff has a melodic line with eighth and sixteenth notes, including some accidentals.

105

Ten. Sax.

Perc.

Perc.

Kora

Accord.

Solo

107

Perc.

Perc.

$\text{♩} = 123,224792$

$\text{♩} = 115,000031$

Tenor Saxophone

Blink 182 - I miss you

♩ = 112,700821

29 2

35 20 2

60 16

80 2 2

88 2 2

96 2 2

103 2 4

♩ = 123,224792 ♩ = 115,000031

Tenor Saxophone

Blink 182 - I miss you

♩ = 112,700821

52

56

61

14

78

83

88

(H)

91

17

♩ = 123,224792

4

♩ = 115,000031

Blink 182 - I miss you

Percussion

♩ = 112,700821

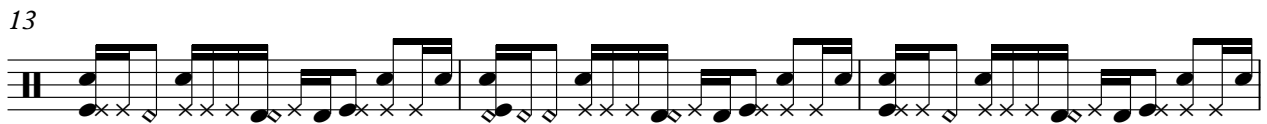
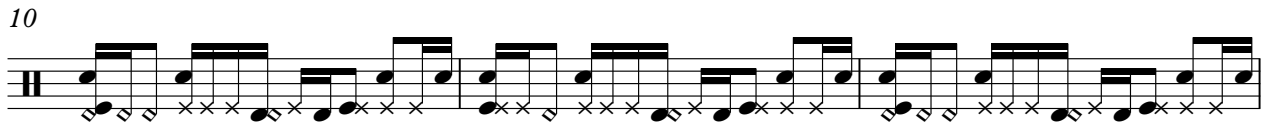
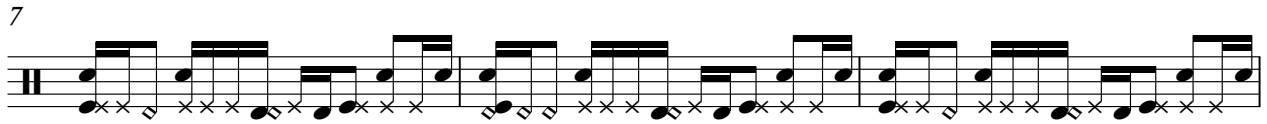

V.S.

31

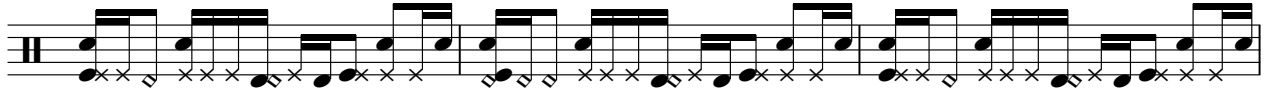

34

37

40

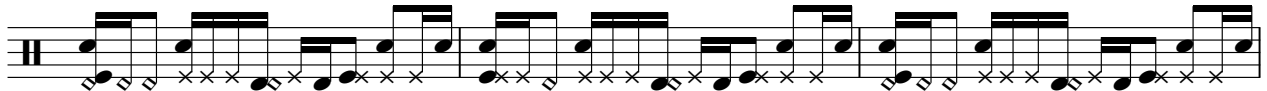

43

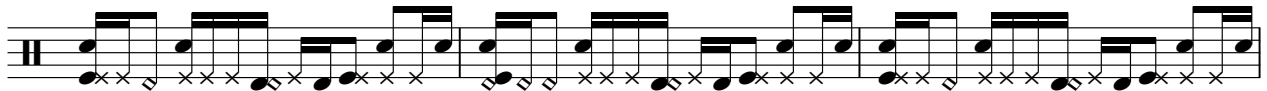

46

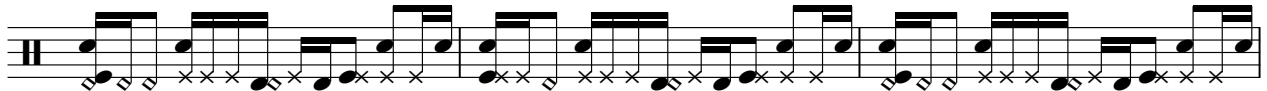

49

52

55

58

61

64

67

70

73

76

79

82

85

88

V.S.

91

94

97

100

103

106

♩ = 123,224792

♩ = 115,000031

4

Blink 182 - I miss you

Percussion

♩ = 112,700821

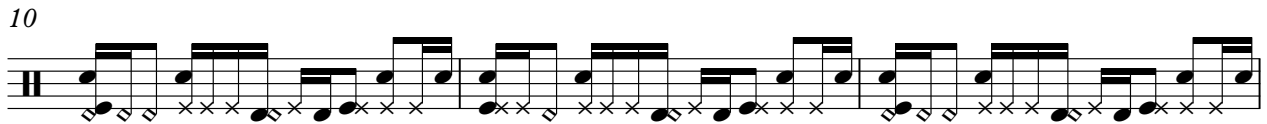
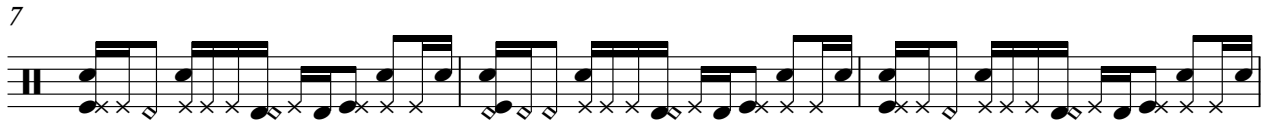

V.S.

31

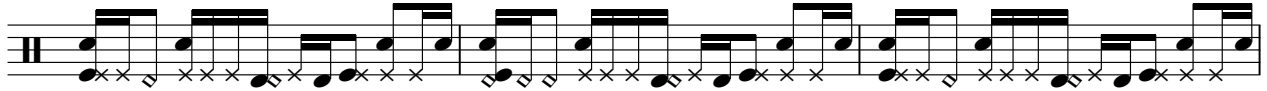

34

37

40

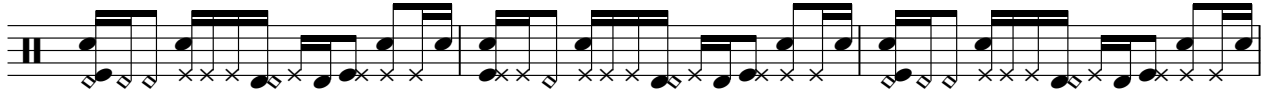

43

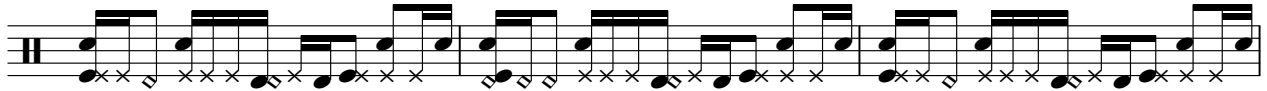

46

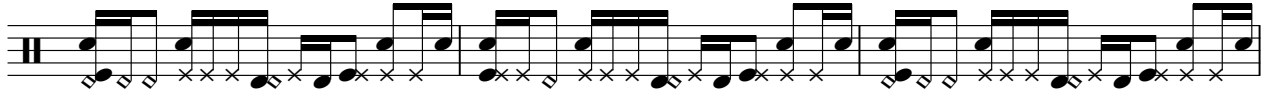

49

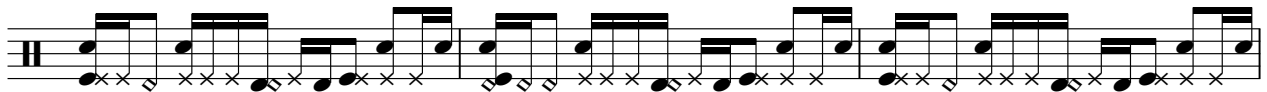

52

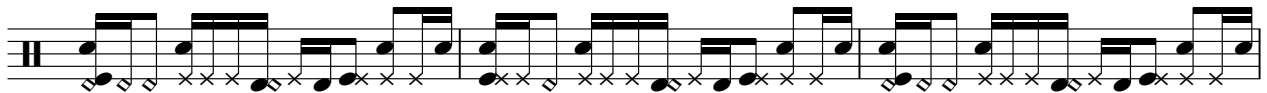

55

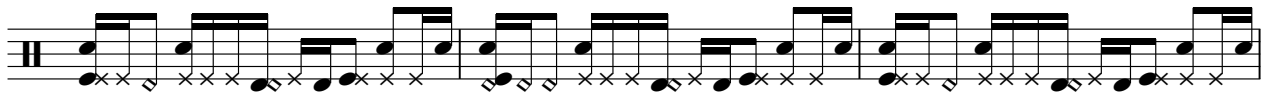

58

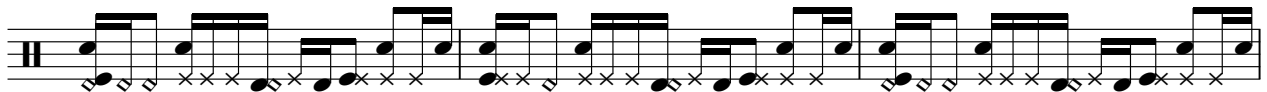

61

64

67

70

73

76

79

82

85

88

V.S.

91

94

97

100

103

106

♩ = 123,224792

♩ = 115,000031

4

Blink 182 - I miss you

Kora

♩ = 112,700821

2

6

9

12

15

18

21

24

27

29

V.S.

31

33

37

40

43

46

49

52

54

56

58

60

64

67

70

73

76

78

80

82

V.S.

84

86

88

90

92

94

96

98

100

102

104

106

♪ = 123,224792 ♪ = 115,000031

4

Blink 182 - I miss you

Electric Bass

♩ = 112,700821

V.S.

38

42

46

50

61

66

70

74

♩ = 123,224792

♩ = 115,000031

33

4

Blink 182 - I miss you

Electric Bass

♩ = 112,700821

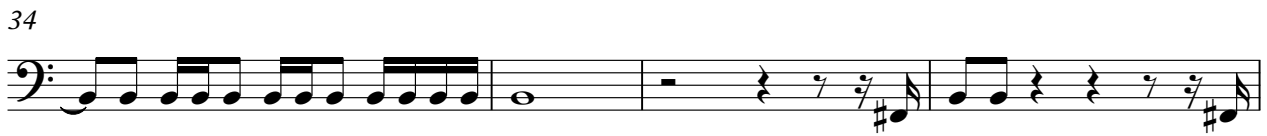

V.S.

38

42

46

50

61

66

70

74

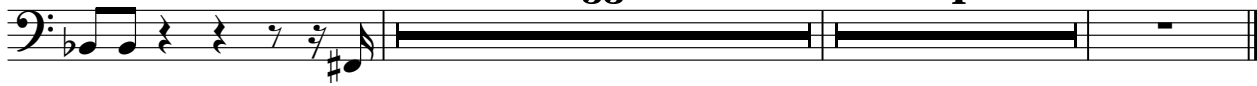

♩ = 123,224792 ♩ = 115,000031

4

33

Accordion

Blink 182 - I miss you

♪ = 112,700821

26

26

32

18

18

55

59

14

14

75

82

89

96

103

$\text{♩} = 123,224792 \quad \text{♩} = 115,000031$

4

♩ = 112,700821

36

E4 Bb4 F#4 Bb4 Ab4 Bb4

43

F#4 Bb4 Ab4 Bb4 F#4 Bb4 Ab4 Bb4 F#4

52

10

Bb4 F#4 Bb4 Ab4 Bb4 F#4 Bb4

69

Ab4 Bb4 F#4 Bb4 Ab4 Bb4

75

33

♩ = 123,224792

4

♩ = 115,000031

Bb4 F#4 Bb4

