

Mark Chestnutt - Almost Goodbye

♩ = 64,000000

TB580

TB580

TB580

TB580

TB580

TB580

TB580

TB580

TB580

TB580

TB580

TB580

♩ = 64,000000

TB580

TB580

TB580

4

12 TB580 staves of musical notation, including notes, rests, and dynamic markings. A '4' is written above the first staff, and a '3' is written above a triplet in the fifth staff of the first system.

6

8

10

12

14

20

TB580

TB580

TB580

TB580

TB580

TB580

TB580

TB580

TB580

23

TB580

TB580

TB580

TB580

TB580

TB580

TB580

TB580

TB580

26

28

30

32

36

39

TB580

TB580

TB580

TB580

TB580

TB580

TB580

TB580

TB580

TB580

42

TB580

TB580

TB580

TB580

TB580

TB580

TB580

TB580

TB580

TB580

45

47

49

51

53

TB580
 TB580
 TB580
 TB580
 TB580
 TB580
 TB580

56

TB580
 TB580
 TB580
 TB580
 TB580
 TB580
 TB580

58

60

62

64

67

69

71

71

TB580

TB580

TB580

TB580

TB580

TB580

TB580

TB580

TB580

6

3

73

73

TB580

TB580

TB580

TB580

TB580

TB580

TB580

TB580

TB580

Mark Chestnutt - Almost Goodbye

TB580

♩ = 64,000000

4

7

10

13

16

19

22

25

28

V.S.

31

34

37

40

43

46

49

51

54

57

59

61

63

65

67

69

71

73

♩ = 64,000000

4

6

8

10

12

14

17

20

23

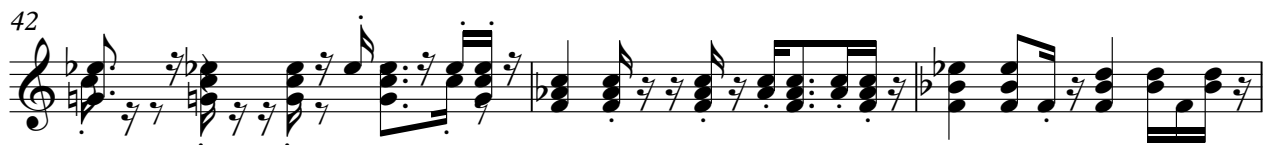
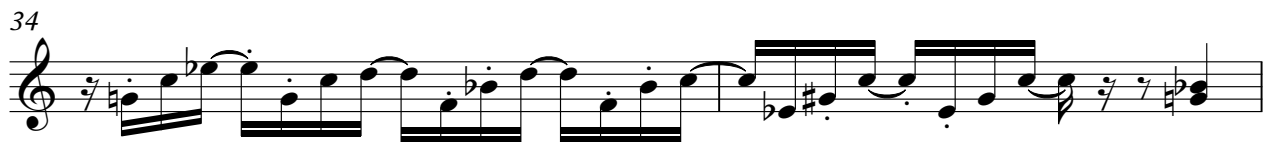
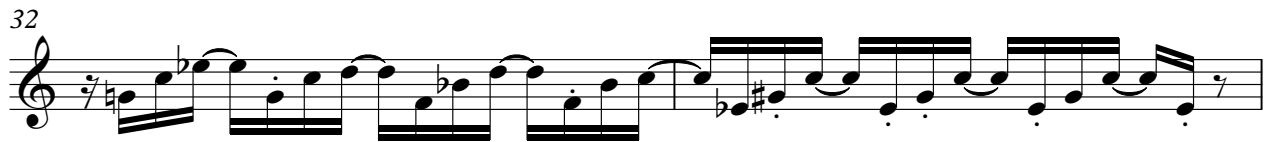
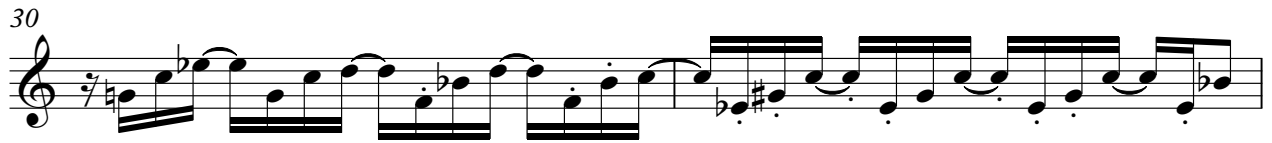
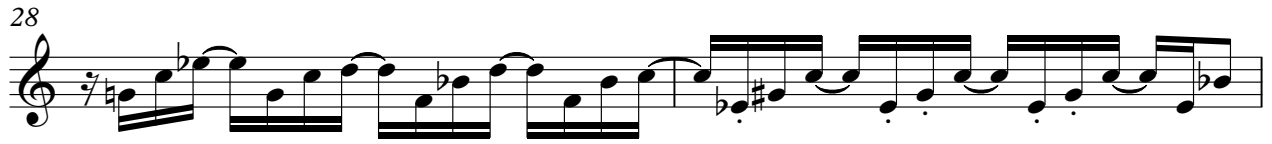
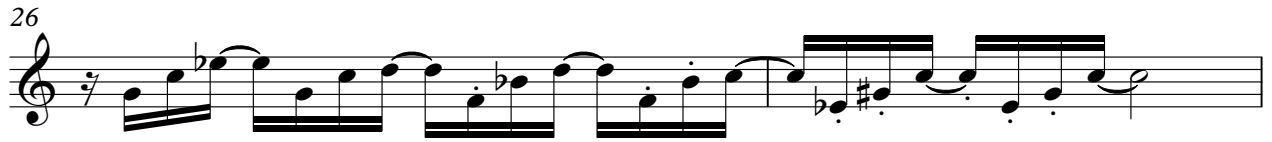

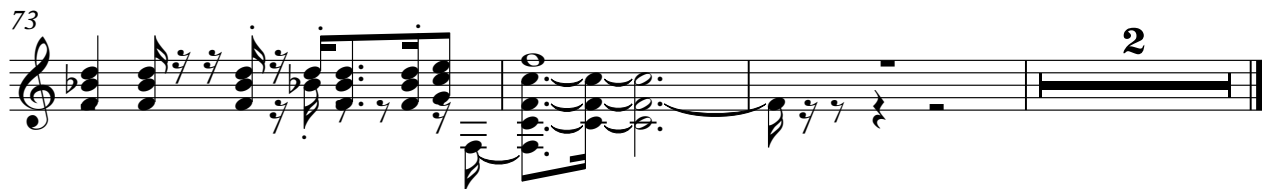

Mark Chestnutt - Almost Goodbye

TB580

♩ = 64,000000

5

9

12

16

19

22

26

30

33

V.S.

37

40

43

46

49

53

57

61

64

68

71

73

♩ = 64,000000

4 8 33

48

3 3

52

10 2

67

2 6 3

72

♩ = 64,000000

51

56

60

64

68

72

3

Mark Chestnutt - Almost Goodbye

TB580

♩ = 64,000000

2 10 6 9 5 3 2 61 66 71

♩ = 64,000000

♩ = 64,000000

4 22

29 47

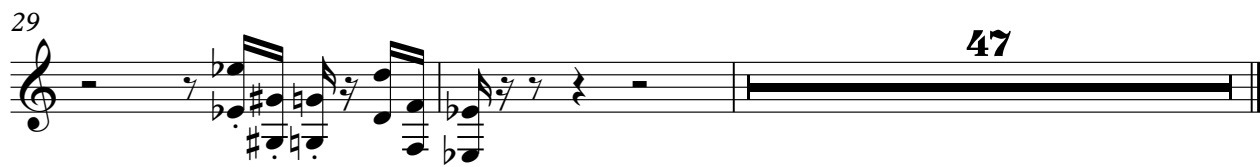

♩ = 64,000000

3

9

3

18

6 4

32

32

38

36

TB580

Mark Chestnutt - Almost Goodbye

♩ = 64,000000

14 19

37 38

♩ = 64,000000

4 11

20 16

41 32

Mark Chestnutt - Almost Goodbye

TB580

♩ = 64,000000

4

6

8

10

12

15

20

24

27

V.S.

29

31

33

35

40

45

48

50

52

55

58

60

62

65

67

70

73

♩ = 64,000000

5

9

15

18

21

23

26

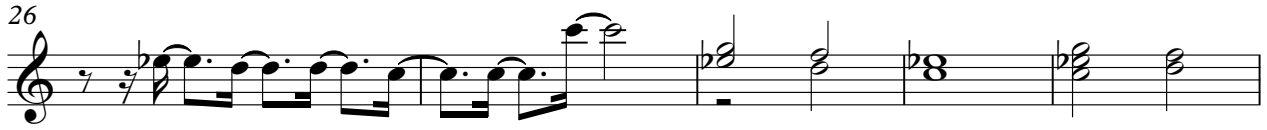

31

37

40

43

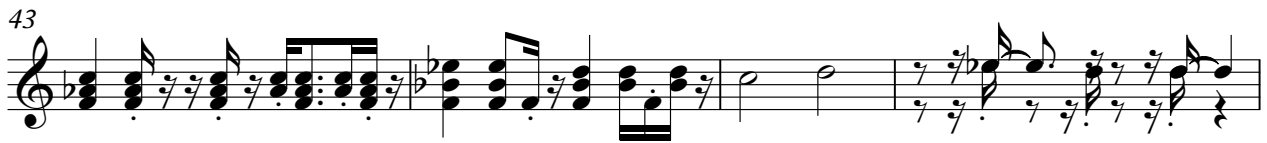

47

50

26

