

Mark Chestnutt - Brother Jukebox

♩ = 142,001755

CLOSED HH

PIANO

RHYTHM GU

5

CLOSED HH

PIANO

RHYTHM GU

8

KICK 36

CLOSED HH

PIANO

RHYTHM GU

LEAD GUIT

BASS

11

13

16

19

22

25

31

SNARE 38

KICK 36

CLOSED HH

OPEN HH 4

RIDE 51

RIM 37

PIANO

STEEL GUIT

RHYTHM GUIT

LEAD GUIT

BASS

34

SNARE 38
KICK 36
CLOSED HH
PIANO
RHYTHM GU
LEAD GUIT
BASS

37

SNARE 38
KICK 36
CLOSED HH
PIANO
STEEL GUI
RHYTHM GU
LEAD GUIT
BASS

40

SNARE 38
KICK 36
CLOSED HH
PIANO
STEEL GUI
RHYTHM GU
BASS

43

SNARE 38
KICK 36
CLOSED HH
PIANO
STEEL GUI
RHYTHM GU
BASS

46

SNARE 38

KICK 36

CLOSED HH

PIANO

STEEL GUI

RHYTHM GU

LEAD GUIT

BASS

49

SNARE 38

KICK 36

CLOSED HH

OPEN HH 4

RIDE 51

PIANO

RHYTHM GU

LEAD GUIT

BASS

52

SNARE 38

KICK 36

CLOSED HH

RIM 37

PIANO

RHYTHM GU

LEAD GUIT

BASS

55

KICK 36

CLOSED HH

RIM 37

PIANO

STEEL GUI

RHYTHM GU

BASS

58

KICK 36

CLOSED HH

RIM 37

PIANO

STEEL GUI

RHYTHM GU

BASS

61

KICK 36

CLOSED HH

RIM 37

PIANO

STEEL GUI

RHYTHM GU

BASS

67

SNARE 38

KICK 36

CLOSED HH

OPEN HH 4

RIDE 51

RIM 37

PIANO

STEEL GUIT

RHYTHM GUIT

LEAD GUIT

BASS

70

SNARE 38
KICK 36
CLOSED HH
PIANO
RHYTHM GU
LEAD GUIT
BASS

73

SNARE 38
KICK 36
CLOSED HH
PIANO
STEEL GUI
RHYTHM GU
LEAD GUIT
BASS

76

SNARE 38

KICK 36

CLOSED HH

PIANO

STEEL GUI

RHYTHM GU

BASS

79

SNARE 38

KICK 36

CLOSED HH

PIANO

STEEL GUI

RHYTHM GU

BASS

82

SNARE 38

KICK 36

CLOSED HH

OPEN HH 4

PIANO

STEEL GUI

RHYTHM GU

LEAD GUIT

BASS

85

SNARE 38

KICK 36

CLOSED HH

OPEN HH 4

PIANO

RHYTHM GU

LEAD GUIT

BASS

88

KICK 36

CLOSED HH

RHYTHM GU

BASS

91

94

97

KICK 36

CLOSED HH

RIM 37

PIANO

STEEL GUI

RHYTHM GU

BASS

Detailed description of the musical score: The score is for a 3-measure section starting at measure 97. It features seven staves. The KICK 36 staff shows a steady eighth-note pattern. The CLOSED HH staff has a consistent eighth-note pattern. The RIM 37 staff has a pattern of eighth notes and rests. The PIANO staff has a complex chordal accompaniment. The STEEL GUI staff has a melodic line with a slur. The RHYTHM GU staff has a complex rhythmic pattern with many rests. The BASS staff has a simple eighth-note pattern.

100

KICK 36

CLOSED HH

RIM 37

PIANO

STEEL GUITAR

RHYTHM GUITAR

LEAD GUITAR

BASS

105

KICK 36

PIANO

STEEL GUIT

Steel guitar notation featuring a melodic line with a prominent slide effect in the first three measures, followed by rests.

RHYTHM GU

Rhythm guitar notation showing chords and a melodic line. The right hand features chords and a melodic line, while the left hand provides harmonic support with chords and a bass line.

LEAD GUIT

Lead guitar notation featuring a melodic line with a prominent slide effect in the first three measures, followed by rests.

BASS

Bass notation showing a melodic line in the bass clef. The line consists of a sequence of notes in the first three measures, followed by rests.

SNARE 38

Mark Chestnutt - Brother Jukebox

♩ = 142,001755

32

37

43

50

70

76

82

15

24

KICK 36

Mark Chestnutt - Brother Jukebox

♩ = 142,001755
9

14

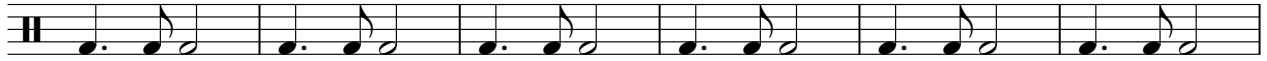

20

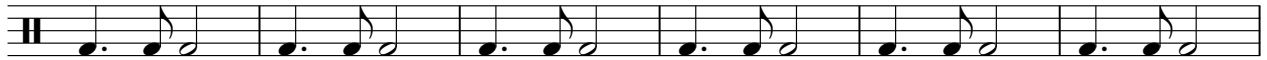

26

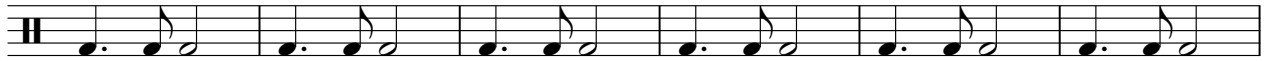

32

38

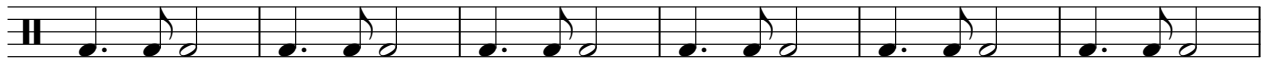

44

50

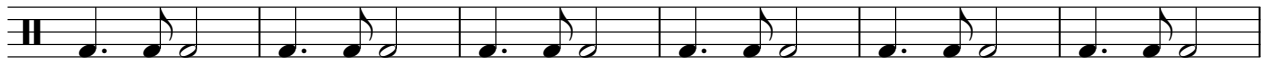

56

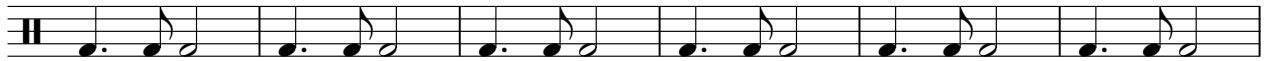

62

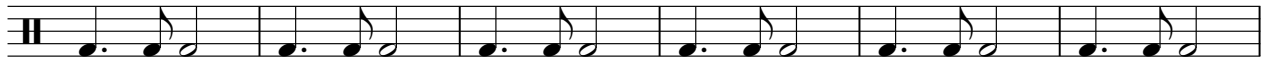

V.S.

2

KICK 36

68

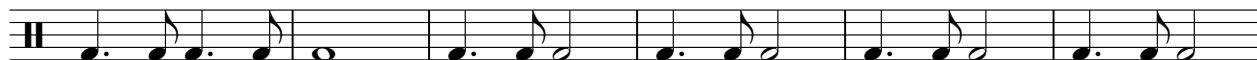

74

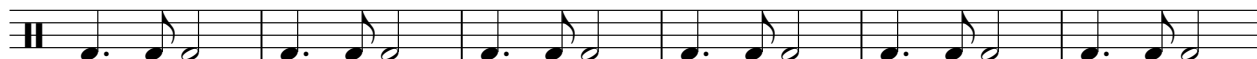

80

86

92

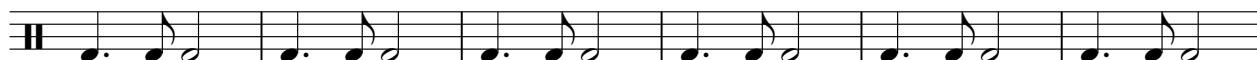

98

103

4

Mark Chestnutt - Brother Jukebox

CLOSED HH

♩ = 142,001755

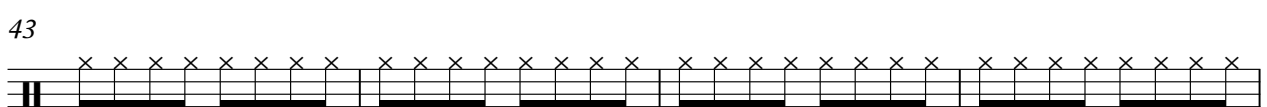
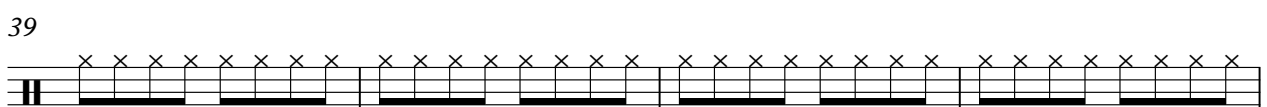
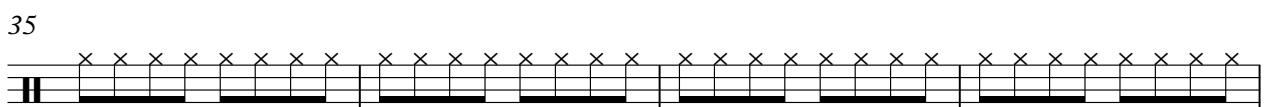
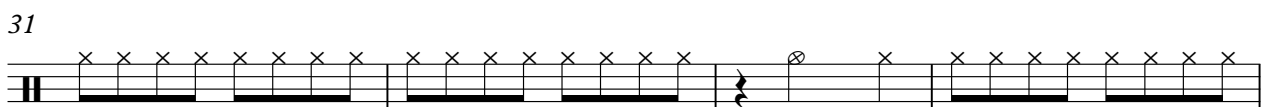
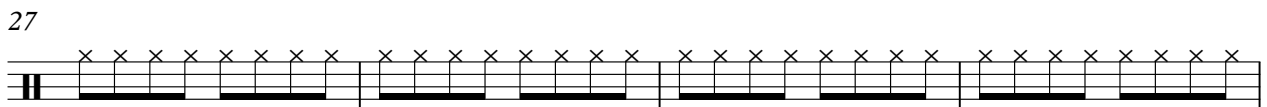
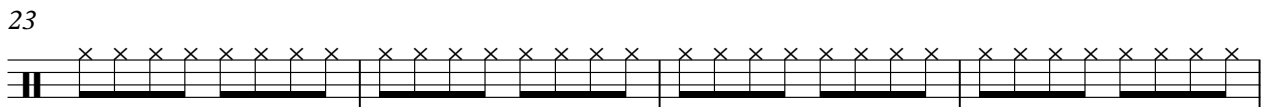
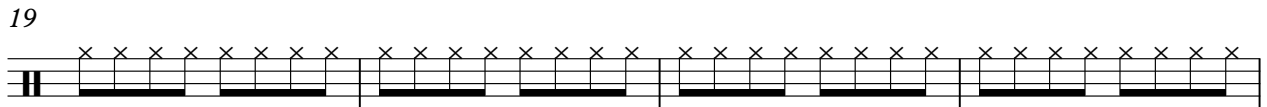

V.S.

2

CLOSED HH

47

51

55

59

63

67

71

75

79

83

CLOSED HH

88

94

98

102

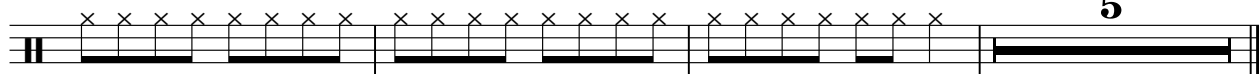

OPEN HH 4

Mark Chestnutt - Brother Jukebox

♩ = 142,001755

32 15

This block shows the first system of guitar tablature. It begins with a treble clef and a 4/4 time signature. A tempo marking of a quarter note equal to 142,001755 is provided. The system contains four measures. Measure 32 is a whole bar of a thick black line. Measure 33 is empty with a diamond-shaped fret marker above the staff. Measure 34 is another whole bar of a thick black line. Measure 35 is empty with a diamond-shaped fret marker above the staff.

50

19 14

This block shows the second system of guitar tablature. It begins with a treble clef. The system contains four measures. Measure 50 is a whole bar of a thick black line. Measure 51 is empty with a diamond-shaped fret marker above the staff. Measure 52 is another whole bar of a thick black line. Measure 53 contains a whole rest, a 7th fret barre, and a dotted quarter note on the 7th fret.

85

18 5

This block shows the third system of guitar tablature. It begins with a treble clef. The system contains four measures. Measure 85 starts with a 7th fret barre, followed by a dotted quarter note on the 7th fret, a diamond-shaped fret marker, and a quarter note on the 7th fret. Measure 86 is a whole bar of a thick black line. Measure 87 contains a whole rest, a 7th fret barre, and a quarter note on the 7th fret. Measure 88 is a whole bar of a thick black line.

RIDE 51

Mark Chestnutt - Brother Jukebox

♩ = 142,001755

32 **15**

50

19 **35** **4**

♩ = 142,001755

17

22

28

33

21

58

64

69

25

98

102

5

Mark Chestnutt - Brother Jukebox

PIANO

♩ = 142,001755

8

13

17

20

23

V.S.

26

30

35

41

46

51

55

58

61

65

69

76

V.S.

81

85

97

101

104

♩ = 142,001755

2

STEEL GUI

80

85

97

103

106

Mark Chestnutt - Brother Jukebox

RHYTHM GU

♩ = 142,001755

4

7

10

13

16

19

22

25

28

V.S.

31

34

37

40

43

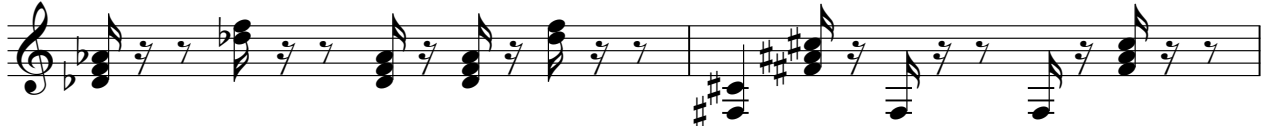

45

48

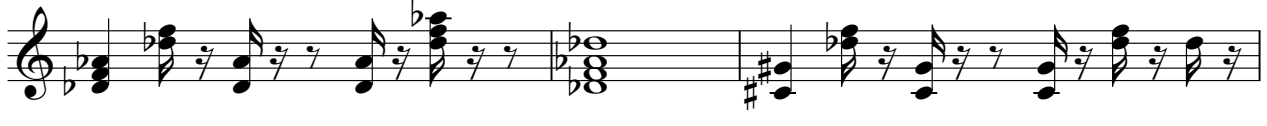

51

54

57

RHYTHM GU

60

63

66

69

72

75

78

81

84

87

90

93

96

99

102

105

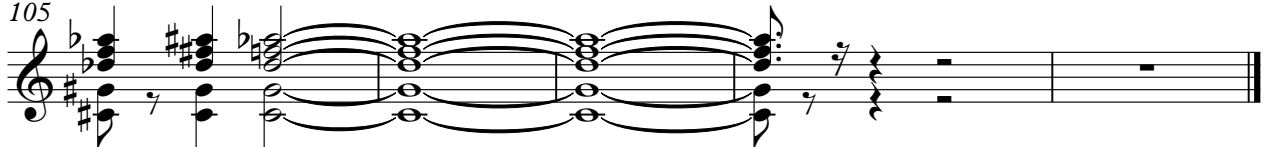

Mark Chestnutt - Brother Jukebox

LEAD GUIT

♩ = 142,001755

8

12

15 12

30

35 10

49

54 12

70 10

84 14

100 2

2

LEAD GUIT

104

Mark Chestnutt - Brother Jukebox

BASS

♩ = 142,001755

8

14

20

26

31

36

41

47

53

59

V.S.

64

69

74

79

86

94

100

104

