

Mark Chestnutt - Woman Sensious Woman

♩ = 126,000130

hh clsd 42

hh open 45

kick 2 35

ride 1 51

snare 1 38

PIANO A.1

GUITAR A.1

GUITAR A.2 2

GUITAR STEEL 2

AMELODY 2

BASS

GUITAR E.1

GUITAR STEEL 1 2

FIDDLE 2

♩ = 126,000130

3

hh clsd 42

kick 2 35

ride 1 51

snare 1 38

GUITAR A.1

GUITAR A.2 2

BASS

GUITAR E.1

GUITAR STEEL 1 2

FIDDLE 2

5

hh clsd 42

hh open 45

kick 2 35

ride 1 51

snare 1 38

GUITAR A.1

GUITAR A.2 2

GUITAR STEEL 2

AMELODY 2

BASS

GUITAR E.1

GUITAR STEEL 1 2

FIDDLE 2

7

hh clsd 42

kick 2 35

ride 1 51

snare 1 38

GUITAR A.1

GUITAR A.2 2

GUITAR STEEL 2

AMELODY 2

BASS

GUITAR E.1

GUITAR STEEL 1 2

FIDDLE 2

9

hh clsd 42

hh open 45

kick 2 35

ride 1 51

snare 1 38

GUITAR A.1

GUITAR A.2 2

GUITAR STEEL 2

AMELODY 2

BASS

GUITAR E.1

GUITAR STEEL 1 2

FIDDLE 2

11

hh clsd 42

kick 2 35

ride 1 51

snare 1 38

GUITAR A.1

GUITAR A.2 2

AMELODY 2

BASS

GUITAR E.1

GUITAR STEEL 1 2

13

hh clsd 42

hh open 45

kick 2 35

ride 1 51

snare 1 38

GUITAR A.1

GUITAR A.2 2

GUITAR STEEL 2

AMELODY 2

BASS

GUITAR E.1

GUITAR STEEL 1 2

15

hh clsd 42

kick 2 35

ride 1 51

snare 1 38

GUITAR A.1

GUITAR A.2 2

GUITAR STEEL 2

AMELODY 2

BASS

GUITAR E.1

GUITAR STEEL 1 2

FIDDLE 2

17

hh clsd 42

hh open 45

kick 2 35

ride 1 51

snare 1 38

GUITAR A.1

GUITAR A.2 2

AMELODY 2

BASS

GUITAR E.1

GUITAR STEEL 1 2

FIDDLE 2

hh clsd 42

kick 2 35

ride 1 51

snare 1 38

PIANO A.1

GUITAR A.1

GUITAR A.2 2

GUITAR STEEL 2

AMELODY 2

BASS

GUITAR STEEL 1 2

22

hh clsd 42

kick 2 35

ride 1 51

side stick 37

PIANO A.1

GUITAR A.1

GUITAR A.2

AMELODY

BASS

24

hh clsd 42

hh open 45

kick 2 35

ride 1 51

side stick 37

PIANO A.1

GUITAR A.1

GUITAR A.2 2

AMELODY 2

BASS

26

hh clsd 42

kick 2 35

ride 1 51

side stick 37

PIANO A.1

GUITAR A.1

GUITAR A.2 2

AMELODY 2

BASS

28

hh clsd 42

kick 2 35

ride 1 51

side stick 37

PIANO A.1

GUITAR A.1

GUITAR A.2 2

AMELODY 2

BASS

29

hh clsd 42

hh open 45

kick 2 35

ride 1 51

side stick 37

PIANO A.1

GUITAR A.1

GUITAR A.2 2

AMELODY 2

BASS

FIDDLE 2

31

hh clsd 42

kick 2 35

ride 1 51

side stick 37

PIANO A.1

GUITAR A.1

GUITAR A.2 2

AMELODY 2

BASS

FIDDLE 2

33

hh clsd 42

hh open 45

kick 2 35

ride 1 51

side stick 37

GUITAR A.1

GUITAR A.2 2

AMELODY 2

BASS

FIDDLE 2

35

hh clsd 42

kick 2 35

ride 1 51

side stick 37

GUITAR A.1

GUITAR A.2 2

AMELODY 2

BASS

FIDDLE 2

Detailed description of the musical score: The score is for page 18, starting at measure 35. It features seven staves. The top four staves are for percussion: 'hh clsd' (closed hi-hat) with notes at measures 35, 36, 37, 38, 39, 40, 41, and 42; 'kick' with notes at measures 35, 36, 37, 38, 39, 40, 41, and 42; 'ride 1' with notes at measures 35, 36, 37, 38, 39, 40, 41, and 42; and 'side stick' with notes at measures 35, 36, 37, 38, 39, 40, 41, and 42. The next two staves are for guitars: 'GUITAR A.1' and 'GUITAR A.2', both playing a complex, syncopated rhythm in 7/8 time. The 'AMELODY' staff features a melodic line with triplets at measures 35, 36, and 37. The 'BASS' staff provides a steady, low-frequency accompaniment. The 'FIDDLE' staff plays a melodic line in 7/8 time, mirroring the guitar parts.

37

crash 2 57

hh clsd 42

hh open 45

kick 2 35

ride 1 51

snare 1 38

side stick 37

GUITAR A.1

GUITAR A.2 2

GUITAR STEEL 2

AMELODY 2

BASS

GUITAR E.1

GUITAR STEEL 1 2

FIDDLE 2

hh clsd 42

hh open 45

kick 2 35

ride 1 51

snare 1 38

GUITAR A.1

GUITAR A.2 2

GUITAR STEEL 2

AMELODY 2

BASS

GUITAR E.1

GUITAR STEEL 1 2

FIDDLE 2

42

hh clsd 42

kick 2 35

ride 1 51

snare 1 38

GUITAR A.1

GUITAR A.2 2

GUITAR STEEL 2

AMELODY 2

BASS

GUITAR E.1

GUITAR STEEL 1 2

hh clsd 42

hh open 45

kick 2 35

ride 1 51

snare 1 38

GUITAR A.1

GUITAR A.2 2

GUITAR STEEL 2

AMELODY 2

BASS

GUITAR STEEL 1 2

46

hh clsd 42

kick 2 35

ride 1 51

snare 1 38

GUITAR A.1

GUITAR A.2 2

GUITAR STEEL 2

AMELODY 2

BASS

GUITAR E.1

GUITAR STEEL 1 2

FIDDLE 2

hh clsd 42

kick 2 35

ride 1 51

snare 1 38

GUITAR A.1

GUITAR A.2 2

GUITAR STEEL 2

AMELODY 2

BASS

GUITAR E.1

GUITAR STEEL 1 2

FIDDLE 2

51

hh clsd 42

kick 2 35

ride 1 51

snare 1 38

GUITAR A.1

GUITAR A.2 2

GUITAR STEEL 2

AMELODY 2

BASS

GUITAR STEEL 1 2

53

crash 2 57

hh clsd 42

hh open 45

kick 2 35

ride 1 51

snare 1 38

GUITAR A.1

GUITAR A.2 2

AMELODY 2

BASS

GUITAR E.1

GUITAR STEEL 1 2

FIDDLE 2

55

hh clsd 42

kick 2 35

ride 1 51

snare 1 38

GUITAR A.1

GUITAR A.2

2

BASS

GUITAR STEEL 1

2

FIDDLE

2

57

hh clsd 42

hh open 45

kick 2 35

ride 1 51

snare 1 38

side stick 37

GUITAR A.1

GUITAR A.2

AMELODY

BASS

GUITAR STEEL 1

FIDDLE

59

hh clsd 42

kick 2 35

ride 1 51

side stick 37

GUITAR A.1

GUITAR A.2 2

GUITAR STEEL 2

AMELODY 2

BASS

GUITAR STEEL 1 2

61

hh clsd 42

hh open 45

kick 2 35

ride 1 51

side stick 37

GUITAR A.1

GUITAR A.2 2

GUITAR STEEL 2

AMELODY 2

BASS

GUITAR STEEL 1 2

63

hh clsd 42

kick 2 35

ride 1 51

side stick 37

GUITAR A.1

GUITAR A.2

2

GUITAR STEEL 2

AMELODY

2

BASS

GUITAR STEEL 1

2

65

hh clsd 42

hh open 45

kick 2 35

ride 1 51

side stick 37

GUITAR A.1

GUITAR A.2 2

GUITAR STEEL 2

AMELODY 2

BASS

GUITAR STEEL 1 2

67

hh clsd 42

kick 2 35

ride 1 51

side stick 37

GUITAR A.1

GUITAR A.2 2

GUITAR STEEL 2

AMELODY 2

BASS

GUITAR STEEL 1 2

69

hh clsd 42

hh open 45

kick 2 35

ride 1 51

side stick 37

GUITAR A.1

GUITAR A.2 2

GUITAR STEEL 2

AMELODY 2

BASS

GUITAR STEEL 1 2

71

hh clsd 42

kick 2 35

ride 1 51

side stick 37

GUITAR A.1

GUITAR A.2

2

GUITAR STEEL 2

AMELODY

2

BASS

GUITAR STEEL 1

2

crash 2 57

hh clsd 42

hh open 45

kick 2 35

ride 1 51

snare 1 38

tom low 1 43

GUITAR A.1

GUITAR A.2 2

GUITAR STEEL 2

AMELODY 2

BASS

GUITAR E.1

GUITAR STEEL 1 2

75

hh clsd 42

kick 2 35

ride 1 51

snare 1 38

GUITAR A.1

GUITAR A.2 2

GUITAR STEEL 2

AMELODY 2

BASS

GUITAR E.1

GUITAR STEEL 1 2

FIDDLE 2

hh clsd 42

hh open 45

kick 2 35

ride 1 51

snare 1 38

GUITAR A.1

GUITAR A.2 2

GUITAR STEEL 2

AMELODY 2

BASS

GUITAR E.1

GUITAR STEEL 1 2

FIDDLE 2

79

hh clsd 42

kick 2 35

ride 1 51

snare 1 38

GUITAR A.1

GUITAR A.2 2

GUITAR STEEL 2

AMELODY 2

BASS

GUITAR STEEL 1 2

81

crash 2 57

hh clsd 42

hh open 45

kick 2 35

ride 1 51

snare 1 38

GUITAR A.1

GUITAR A.2 2

GUITAR STEEL 2

AMELODY 2

BASS

GUITAR E.1

GUITAR STEEL 1 2

83

hh clsd 42

kick 2 35

ride 1 51

snare 1 38

GUITAR A.1

GUITAR A.2 2

GUITAR STEEL 2

AMELODY 2

BASS

GUITAR E.1

GUITAR STEEL 1 2

FIDDLE 2

hh clsd 42

kick 2 35

ride 1 51

snare 1 38

GUITAR A.1

GUITAR A.2 2

GUITAR STEEL 2

AMELODY 2

BASS

GUITAR E.1

GUITAR STEEL 1 2

FIDDLE 2

87

hh clsd 42

kick 2 35

ride 1 51

snare 1 38

GUITAR A.1

GUITAR A.2 2

GUITAR STEEL 2

AMELODY 2

BASS

GUITAR STEEL 1 2

hh clsd 42

hh open 45

kick 2 35

ride 1 51

snare 1 38

GUITAR A.1

GUITAR A.2 2

GUITAR STEEL 2

AMELODY 2

BASS

GUITAR STEEL 1 2

FIDDLE 2

91

hh clsd 42

kick 2 35

ride 1 51

snare 1 38

GUITAR A.1

GUITAR A.2 2

GUITAR STEEL 2

AMELODY 2

BASS

GUITAR E.1

GUITAR STEEL 1 2

FIDDLE 2

93

crash 2 57

hh clsd 42

kick 2 35

ride 1 51

snare 1 38

GUITAR A.1

GUITAR A.2 2

AMELODY 2

BASS

GUITAR E.1

FIDDLE 2

♩ = 126,000130

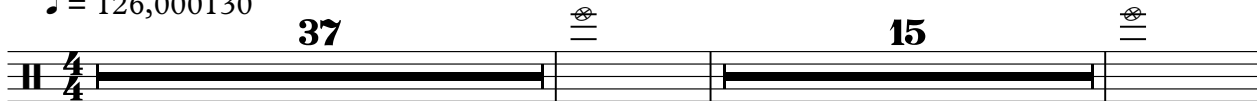
37  **15**

55

19  **7**

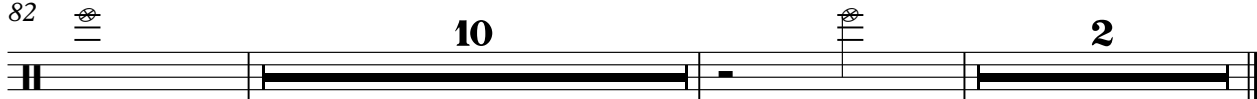
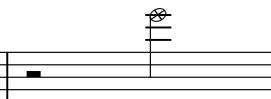
82  **10**  **2**

♩ = 126,000130

4/4

6

Measures 6-10 of the guitar tab, continuing the rhythmic and melodic patterns from the previous system.

11

Measures 11-15 of the guitar tab.

16

Measures 16-20 of the guitar tab.

21

Measures 21-25 of the guitar tab.

26

Measures 26-30 of the guitar tab.

31

Measures 31-35 of the guitar tab.

36

Measures 36-40 of the guitar tab.

41

Measures 41-45 of the guitar tab.

46

Measures 46-50 of the guitar tab.

♩ = 126,000130

2 3

10

3 3 6

24

4 3

34

4 2 3

45

7 3

58

3 3 3

69

4 2

78

3 7 6

kick 2 35

Mark Chestnutt - Woman Sensious Woman

♩ = 126,000130

6

12

17

22

27

32

37

42

48

V.S.

2

kick 2 35

53

59

64

69

74

79

84

89

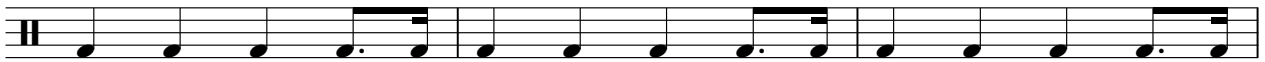

92

2

♩ = 126,000130

7

12

17

22

28

33

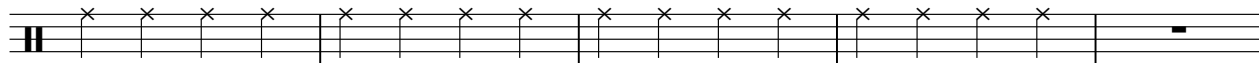

2

ride 1 51

38

43

48

53

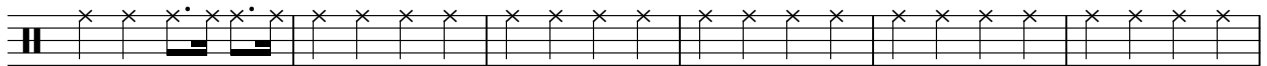

59

65

71

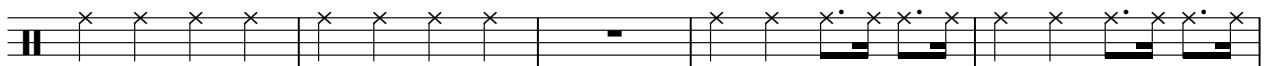

76

81

86

90

♩ = 126,000130

7

13

19

38

44

50

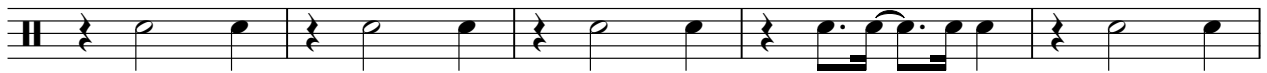

55

2

snare 1 38

73

79

85

90

tom low 1 43

Mark Chestnutt - Woman Sensious Woman

♩ = 126,000130

72 **22**

♩ = 126,000130

21

26

32

20

38

62

68

71

23

♩ = 126,000130

20

24

27

29

65

Mark Chestnutt - Woman Sensious Woman

GUITAR A.1

$\text{♩} = 126,000130$

5
9
12
15
19
23
27
30
34

V.S.

75

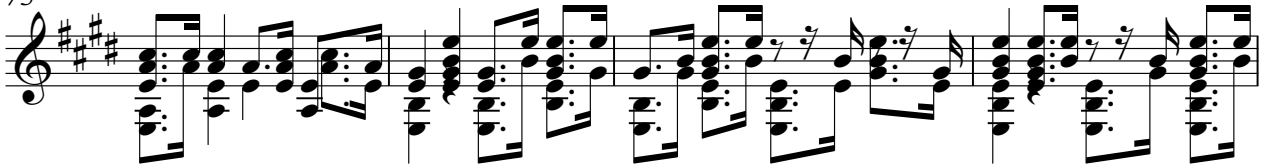

79

82

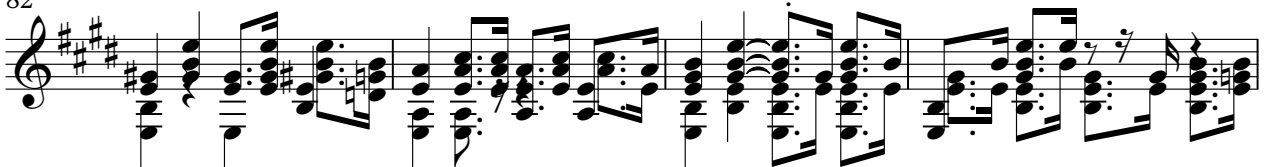

86

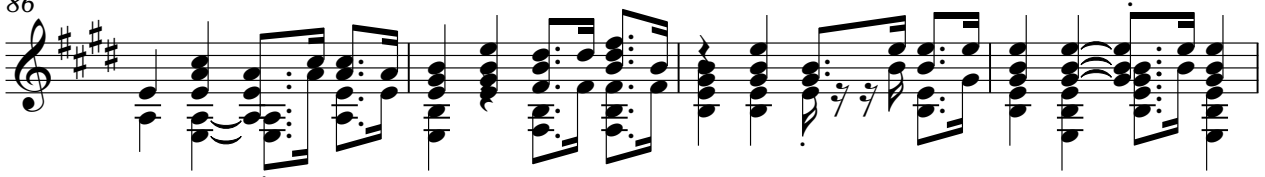

90

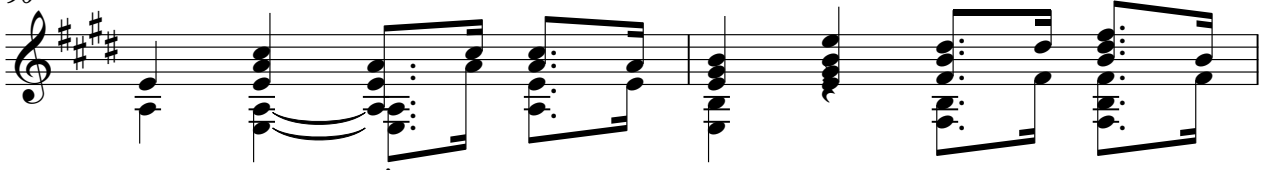

92

♩ = 126,000130

5

9

12

15

19

23

27

30

34

V.S.

75

79

82

86

90

92

GUITAR STEEL 2

Mark Chestnutt - Woman Sensious Woman

♩ = 126,000130

5 4

14 4

22 16

43

48 2 7 3

61 2 2

68

73

79

82 2

GUITAR STEEL 2

88

4

♩ = 126,000130

5

11

17

22

28

33

38

44

49

52

4

58

63

68

74

80

86

91

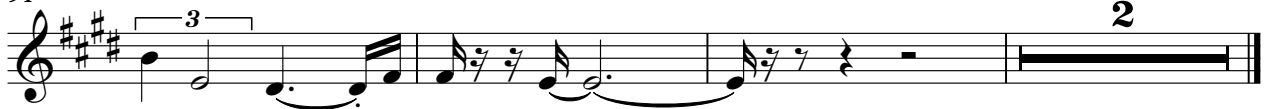

Mark Chestnutt - Woman Sensious Woman

BASS

♩ = 126,000130

7

13

19

25

31

37

43

49

55

V.S.

61

67

72

77

82

87

91

GUITAR E.1

Mark Chestnutt - Woman Sensious Woman

♩ = 126,000130

3

9

14

20

38

3

46

3

54

19

78

3

86

6

♩ = 126,000130

9

17 **16**

38

44

50

57 **2** **3** **3**

62 **2** **2**

68

73

79

85

89

♩ = 126,000130

6

18

33

38

49

56

76

86

91