

Mark Knopfler - Darling Pretty

♩ = 108,000107

Piccolo

Piccolo in D \flat

Melody

Alto Saxophone

Harmon.

Harmonica

Drums

Percussion

Harp

Steel gt

Jazz Guitar

Overd.gt

Electric Guitar

Dist.gt

7-string Electric Guitar

Fretl.bs

Fretless Electric Bass

Honky-t.

Honky-tonk Piano

Organ 3

Rock Organ

♩ = 108,000107

Violin

Piano 1

Solo

2

7

Db Picc.
Harm.
Hp.
J. Gtr.
Vln.

9

Db Picc.
Harm.
Hp.
J. Gtr.
Vln.

11

Db Picc.

Harm.

Hp.

J. Gtr.

Vln.

14

Db Picc.

Harm.

Hp.

J. Gtr.

Vln.

17

Perc.

Hp.

E. Gtr.

E. Gtr.

T	2	2	0	0	0	0	2	2	0	0	2	2	2
A	0	0	0	0	0	0	0	0	0	0	0	0	0
B	0	0	0	0	0	0	0	0	0	0	0	0	0
		5	5	5	5			5	5	5	5	5	5

E. Bass

H-t. Pno.

Organ

21

Alto Sax.

Perc.

J. Gtr.

E. Gtr.

E. Gtr.

T	2	2	0	0	0	0	0	0	0	0	0	0	0
A	0	0	0	0	0	0	0	0	0	0	0	0	0
B	0	0	0	0	0	0	0	0	0	0	0	0	0

E. Bass

H-t. Pno.

Organ

24

Alto Sax. Perc. J. Gtr. E. Gtr. E. Bass H-t. Pno.

27

Alto Sax. Perc. J. Gtr. E. Gtr. E. Bass H-t. Pno.

29

Alto Sax.

Perc.

J. Gtr.

E. Gtr.

E. Gtr.

E. Bass

H-t. Pno.

32

Alto Sax.

Perc.

J. Gtr.

E. Gtr.

E. Gtr.

E. Bass

H-t. Pno.

35

Alto Sax.

Perc.

J. Gtr.

E. Gtr.

E. Gtr.

T					
A					
B	4	2	4	4	2 0

E. Bass

H-t. Pno.

Organ

37

Alto Sax.

Perc.

J. Gtr.

E. Gtr.

E. Gtr. TAB

E. Bass

H-t. Pno.

Organ

40

Perc.

E. Gtr.

E. Gtr. TAB

E. Bass

H-t. Pno.

43

Alto Sax.

Perc.

J. Gtr.

E. Gtr.

E. Gtr. TAB

E. Bass

H-t. Pno.

46

Alto Sax.

Perc.

J. Gtr.

E. Gtr.

E. Gtr. TAB

E. Bass

H-t. Pno.

50

Alto Sax.

Perc.

J. Gtr.

E. Gtr.

E. Gtr. T A B 0 0 2 2 4 2 4 4 2 2 0

E. Bass

H-t. Pno.

Organ

53

Alto Sax.

Perc.

J. Gtr.

E. Gtr.

E. Gtr. T A B 0 2 0 0 0 0 0 0 0

E. Bass

H-t. Pno.

56

Alto Sax.

Perc.

J. Gtr.

E. Gtr.

E. Gtr.

E. Bass

H-t. Pno.

59

Alto Sax.

Perc.

J. Gtr.

E. Gtr.

E. Gtr.

E. Bass

H-t. Pno.

62

Perc.

J. Gtr.

E. Gtr.

E. Gtr. TAB

E. Bass

H-t. Pno.

65

Perc.

J. Gtr.

E. Gtr.

E. Gtr. TAB

E. Bass

H-t. Pno.

68

Alto Sax.

Perc.

J. Gtr.

E. Gtr.

E. Gtr.
TAB
4 2 0 0 0 0 0 0

E. Bass

H-t. Pno.

Organ

Solo

71

Alto Sax. Perc. J. Gtr. E. Gtr. E. Bass H-t. Pno. Organ Solo

74

Alto Sax. Perc. J. Gtr. E. Gtr. E. Bass H-t. Pno. Solo

77

Alto Sax.

Perc.

J. Gtr.

E. Gtr.

E. Gtr.

E. Bass

H-t. Pno.

Solo

80

Perc.

J. Gtr.

E. Gtr.

E. Gtr.

E. Bass

H-t. Pno.

Solo

83 17

Perc.

J. Gtr.

E. Gtr.

E. Gtr.

E. Bass

H-t. Pno.

86

Perc.

J. Gtr.

E. Gtr.

E. Gtr.

E. Bass

H-t. Pno.

89

Perc.

J. Gtr.

E. Gtr.

E. Gtr. TAB

E. Bass

H-t. Pno.

92

Perc.

J. Gtr.

E. Gtr.

E. Gtr. TAB

E. Bass

H-t. Pno.

94

Perc.

J. Gtr.

E. Gtr.

E. Gtr. TAB

E. Bass

H-t. Pno.

97

Perc.

J. Gtr.

E. Gtr.

E. Gtr. TAB

E. Bass

H-t. Pno.

100

Alto Sax.

Perc.

J. Gtr.

E. Gtr.

E. Gtr.

E. Bass

H-t. Pno.

The musical score for page 20, rehearsal mark 100, features the following parts:

Mark Knopfler - Darling Pretty

Piccolo in D \flat

$\text{♩} = 108,000107$
Piccolo

4

8

12

15

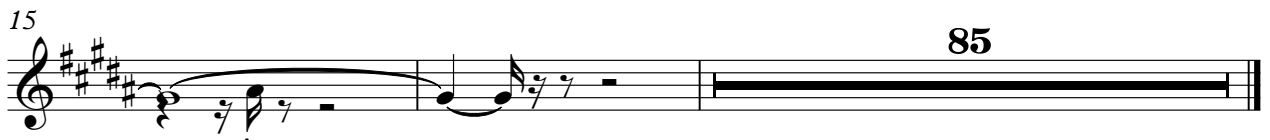

Mark Knopfler - Darling Pretty

Alto Saxophone

♩ = 108,000107
Melody

20

23

27

30

33

36

47

52

56

59

Alto Saxophone

69

72

76

Mark Knopfler - Darling Pretty

Percussion

♩ = 108,000107
Drums **16**

16

20

24

28

32

36

40

44

48

52

V.S.

55

59

63

67

71

75

79

83

87

91

Percussion

95

98

Mark Knopfler - Darling Pretty

Harp

♩ = 108,000107

Harp

♩ = 108,000107
Steel gt

5

9

13

17 **4**

24

27

31

34

36 **7**

45

49

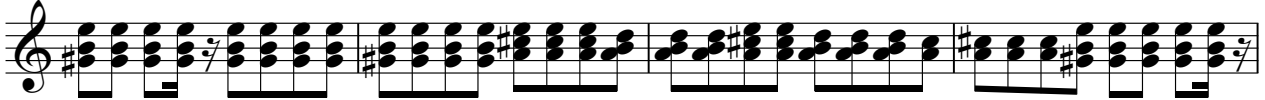

53

57

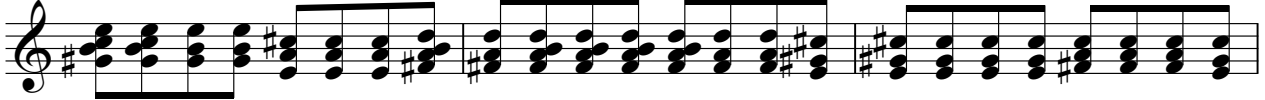

60

63

66

69

73

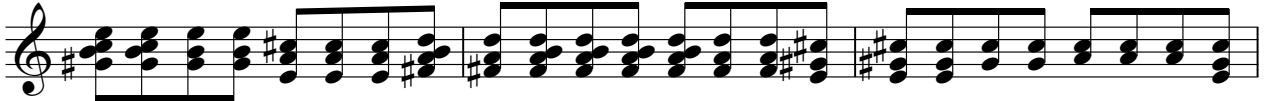

76

79

82

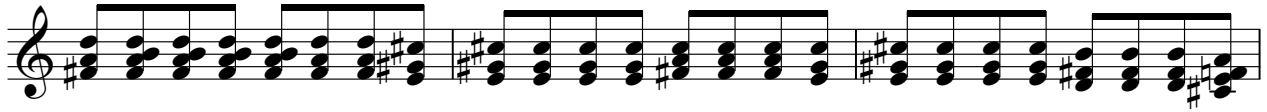

85

89

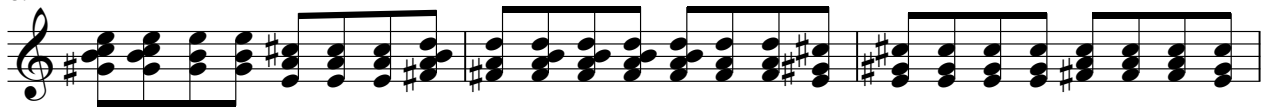

92

95

98

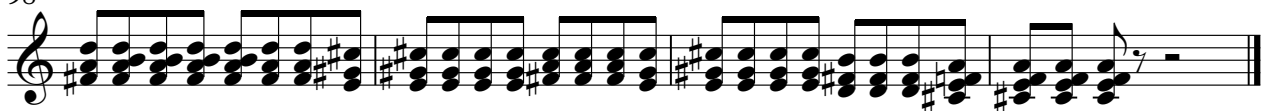

Mark Knopfler - Darling Pretty

Electric Guitar

♩ = 108,000107
Overd.gt

17

21

6

32

38

41

44

5

53

3

61

3

65

67

8

77

3

3

82

3

3

86

90

3

3

3

93

3

3

3

96

99

Mark Knopfler - Darling Pretty

7-string Electric Guitar

♩ = 108,000107
Dist.gt

16

E										
B										
A										
D										
G										
E										
A										

20

T										
A	0	0	0	2	2	2	2	2	0	0
B	0	0	0	0	0	0	0	0	0	0
	5	5	5	5						0

25

T										
A	0	0	0	0	0	4	4	2	4	4
B	0	0								0

31

T										
A	0	0	0	0	0	0	0	0	4	4
B	0	0								2

37

T										
A	0	0	0	0	0	0	0	0	0	4
B	0	0								

43

T										
A	4	2	4	4	2	0	0	0	2	2
B							0	0		
										2

49

T										
A	2							2	2	0
B	0	0		0	0	2	2	4	2	4
									0	0

55

T										
A	0	0	0	0	0	0	0	0	4	4
B										2

61

T										
A	0	0	0	0	0	0	0	0	0	4
B	0	0								

67

T										
A	4	2	4	4	2	0	0	0	0	0
B										0

V.S.

2 73

7-string Electric Guitar

T						
A	0	0	0	0	0	
B	0		4	4	2	4
				4	2	0
				0	0	0
					0	0
						0

79

T						
A	0	0	0	0	0	
B	0		0	0	0	4
			0	0	2	4
					4	2
						0

85

T						
A	0	0	0	0	0	
B	0		0	0	0	4
	0				0	
					0	
					0	

91

T						
A				0	0	0
B	4	2	4	4	2	0
				0	0	0
				0	0	0
						0

96

T						
A	0	0	0	0	0	
B		0	0	4	4	2
				4	2	0
					0	
						0

Fretless Electric Bass

Mark Knopfler - Darling Pretty

♩ = 108,000107

Fretl.bs

16

21

27

32

37

42

47

52

58

63

V.S.

68

73

78

83

88

93

98

Honky-tonk Piano

Mark Knopfler - Darling Pretty

♩ = 108,000107
Honky-t.

16

16

21

26

31

36

41

47

V.S.

Honky-tonk Piano

52

57

62

67

72

77

82

Honky-tonk Piano

3

87

92

97

Rock Organ

Mark Knopfler - Darling Pretty

♩ = 108,000107
Organ 3

18 13

35

12

51

17

70

29

Violin

Mark Knopfler - Darling Pretty

♩ = 108,000107
Violin

Solo

Mark Knopfler - Darling Pretty

♩ = 108,000107
Piano 1

69

73

77

2 **22**
